

The Vistas

Office Complex with 7 Buildings

4242 Medical Dr.
San Antonio, Texas 78229

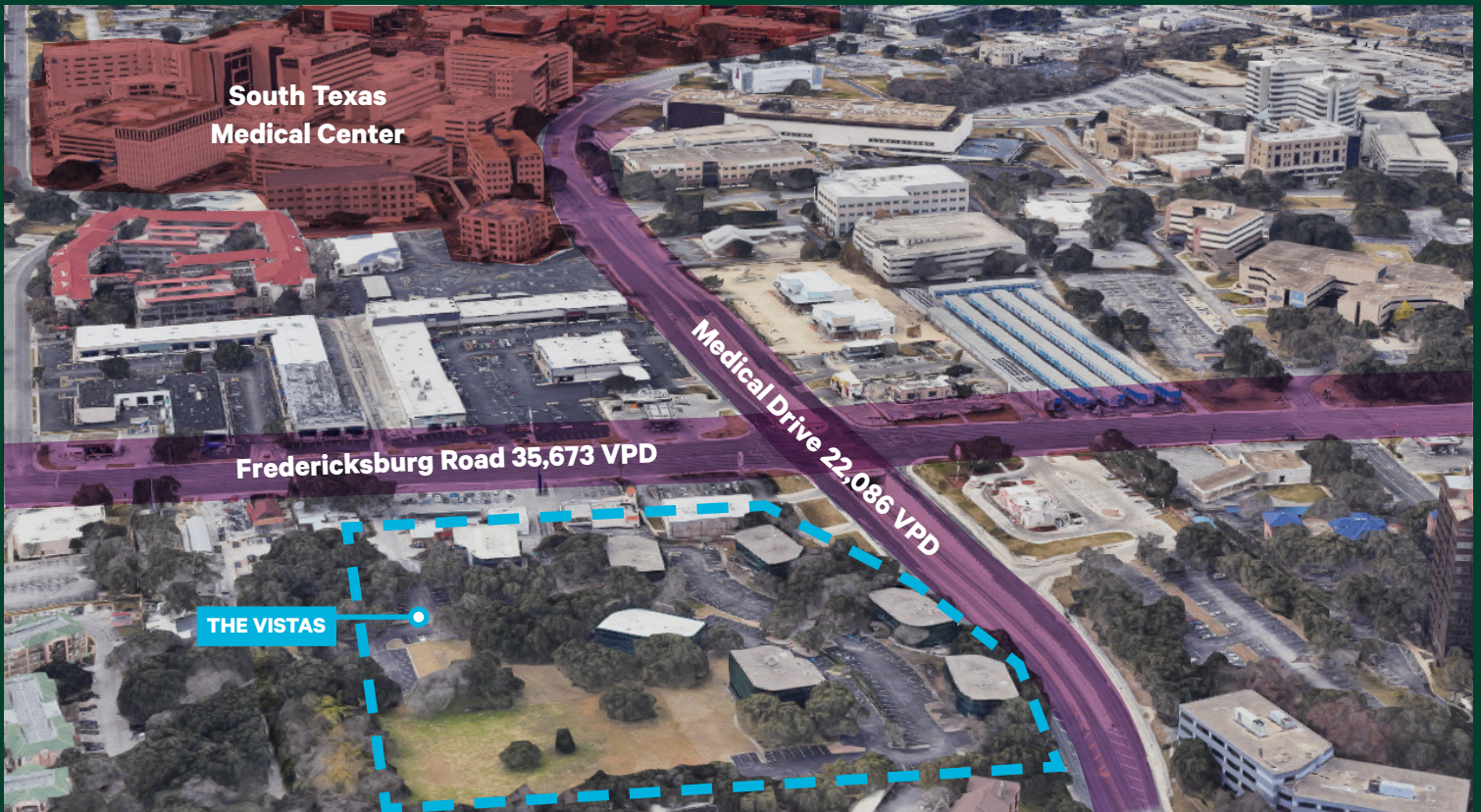

Property Overview

The Vistas Office Complex is a master-planned office complex amid large oak trees with beautifully landscaped grounds. The complex is located on the southeast corner of Medical Drive and Fredericksburg Road, with ingress and egress to both major thoroughfares.

- + Adjacent to South Texas Medical Center
- Largest concentration of healthcare facilities in San Antonio
- + Convenient access from local employment centers
- Minutes from USAA Campus and Medical Center

Available Spaces	Floor & Suite	Square Feet	Lease Rate	Lease Type
Building 7	2nd Floor - Ste. 7275	1,918 SF	\$19/PSF	FS
Building 6	2nd Floor - Ste. 6200 A & B	A: 541 SF B: 541 SF	\$19/PSF	FS
Building 1	Entire Building	9,202 SF	\$21/PSF	FS

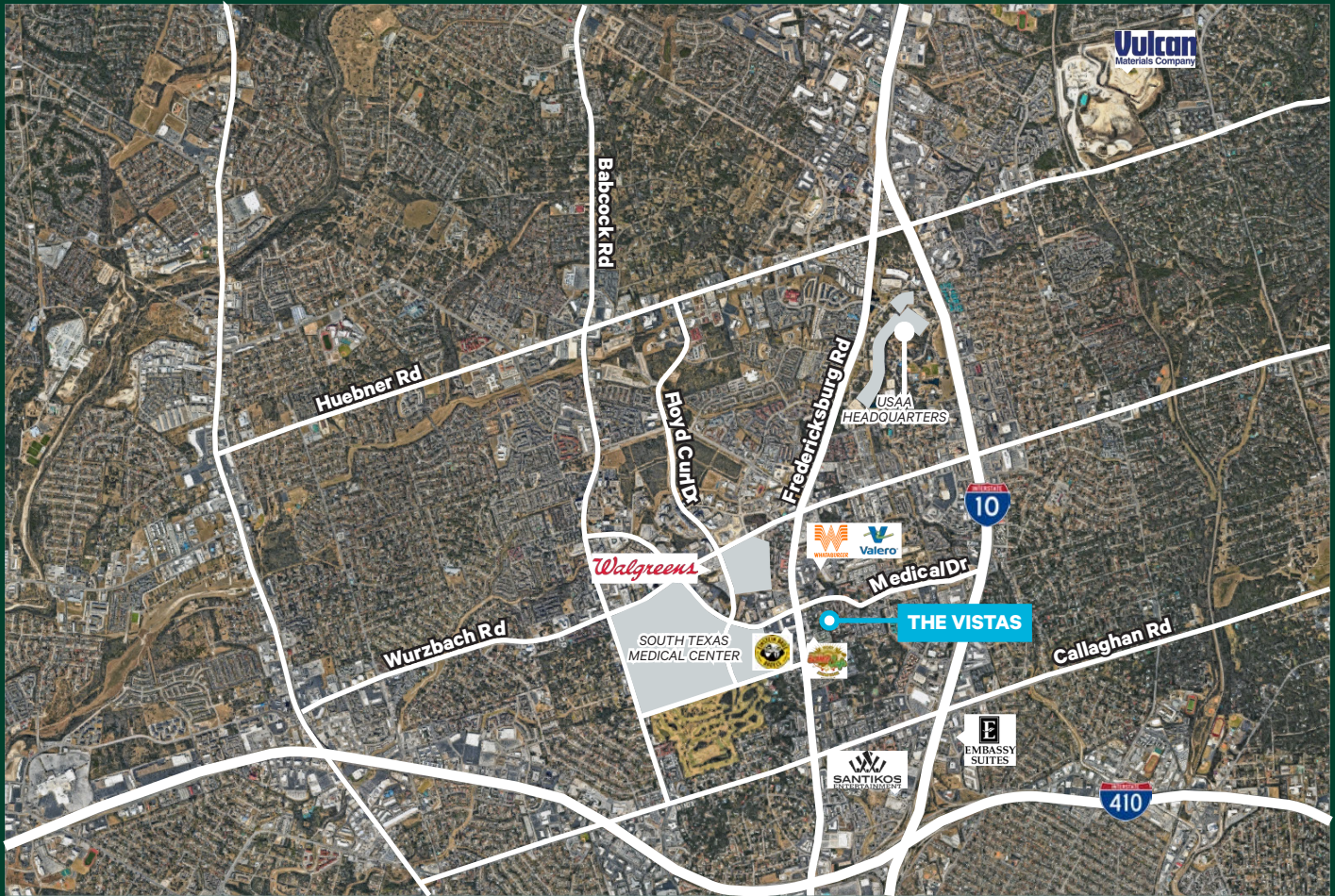

Contact Us

Andrew Price
 First Vice President
 +1 210 602 9468
 andrew.price@cbre.com

Daniel Wall
 Associate
 +1 214 842 9034
 daniel.wall1@cbre.com

© 2024 CBRE, Inc. All rights reserved. This information has been obtained from sources believed reliable, but has not been verified for accuracy or completeness. You should conduct a careful, independent investigation of the property and verify all information. Any reliance on this information is solely at your own risk. CBRE and the CBRE logo are service marks of CBRE, Inc. All other marks displayed on this document are the property of their respective owners, and the use of such logos does not imply any affiliation with or endorsement of CBRE. Photos herein are the property of their respective owners. Use of these images without the express written consent of the owner is prohibited.