ARCHITECTURAL SITE PLAN – ALT 2

0 30' 60'

KPI INC.
KNITTER PARTNERS INTERNATIONAL, INC.
architecture & planning
17752 MITCHELL NORTH, SUITE C
IRVINE, CALIFORNIA 92614-6802
949.752.1177 www.knitter.com

COPYRIGHT © 2025 KNITTER PARTNERS INTERNATIONAL, INC

THIS DOCUMENT IS THE PROPERTY AND COPYRIGHT OF KNITTER PARTNERS INTERNATIONAL, INC. AND SHALL NOT BE USED ON ANY OTHER WORK, BE REPRODUCED OR DISCLOSED TO OTHERS EXCEPT BY WRITTEN AUTHORIZATION FROM KNITTER PARTNERS INTERNATIONAL, INC.

NO.	DATE	REVISION
△		
△		
△		
△		
△		
△		
△		
△		
△		

PROJECT:

Kotake De Luz Ranchos Residence
Via Vaquero Rd, APN: 936-11-0028
Riverside County, California 92590

CLIENT:

Kotake Family Trust
#Client Address1
#Client City, California 9xxxx

PROJECT INFO

PROJECT NUMBER:	26005
PROJECT MANAGER:	MJK
DRAWN BY:	SAS
SHEET ISSUE DATE:	2/23/26

SHEET TITLE

SITE
LOT PLAN

SHEET NUMBER

A-0.01

Monday, February 23, 2026, 8:34 AM, Y:\Jobs\2026\26005 - KOTAKE - De Luz Ranchos - Via Vaquero\26005 - Via Vaquero Arch\CAD\26005 - KOTAKE - Via Vaquero Arch.Berg; Berg: Berg: Berg: Berg

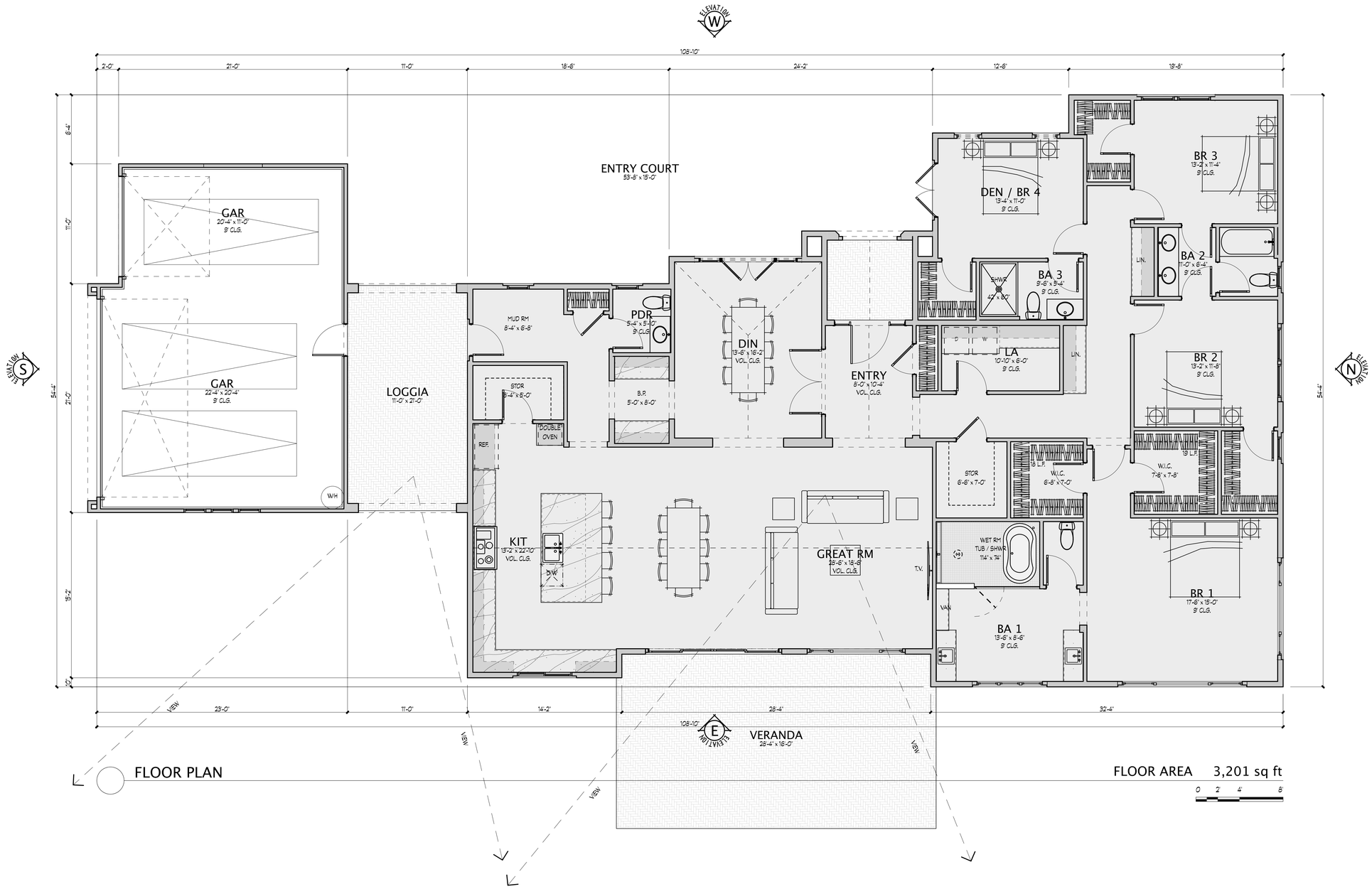

FLOOR PLAN

FLOOR AREA 3,201 sq ft

0 2' 4' 8'

KPI INC.
KNITTER PARTNERS INTERNATIONAL, INC.
architecture & planning
17752 MITCHELL NORTH, SUITE C
IRVINE, CALIFORNIA 92614-6802
949.752.1177 www.knitter.com

COPYRIGHT © 2025 KNITTER PARTNERS INTERNATIONAL, INC

THIS DOCUMENT IS THE PROPERTY AND COPYRIGHT OF KNITTER PARTNERS INTERNATIONAL, INC. AND SHALL NOT BE USED ON ANY OTHER WORK, BE REPRODUCED OR DISCLOSED TO OTHERS EXCEPT BY WRITTEN AUTHORIZATION FROM KNITTER PARTNERS INTERNATIONAL, INC.

NO.	DATE	REVISION

PROJECT:

Kotake De Luz Ranchos Residence
Via Vaquero Rd, APN: 936-11-0028
Riverside County, California 92590

CLIENT:

Kotake Family Trust
#Client Address1
#Client City, California 9xxxx

PROJECT INFO

PROJECT NUMBER:	26005
PROJECT MANAGER:	MJK
DRAWN BY:	SAS
SHEET ISSUE DATE:	2/23/26

SHEET TITLE

HOME PLAN

SHEET NUMBER

A-1.01

Monto, February 23, 2026, 8:34 AM, /Volumes/p/2026/26005 - KOTAKE - De Luz Ranchos - Via Vaquero/26005 - Via Vaquero Arch/CAD/26005 - KOTAKE - Via Vaquero sheet, Sergio Sindoveki

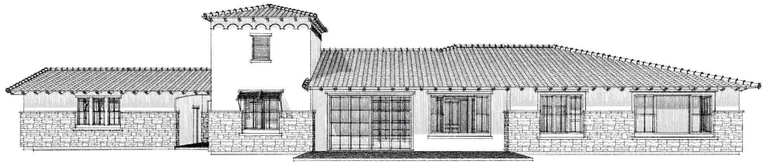

E PERSPECTIVE – EAST

SE PERSPECTIVE – SOUTHEAST

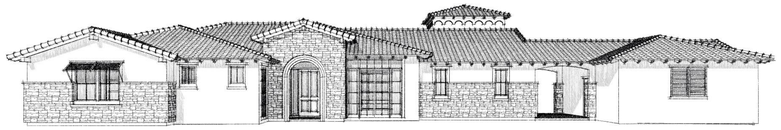

W PERSPECTIVE – WEST

SW PERSPECTIVE – SOUTHWEST

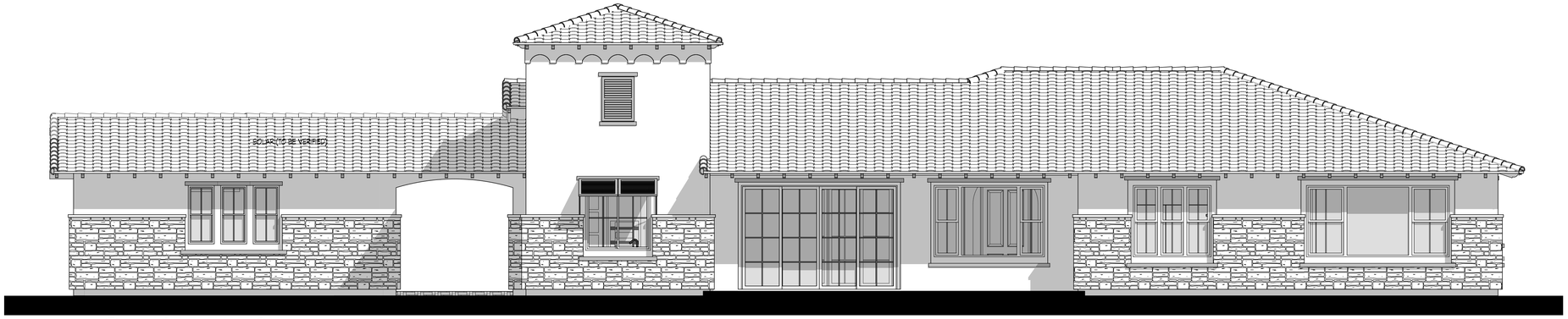

E EAST ELEVATION

0 2' 4' 8'

N NORTH ELEVATION

0 2' 4' 8'

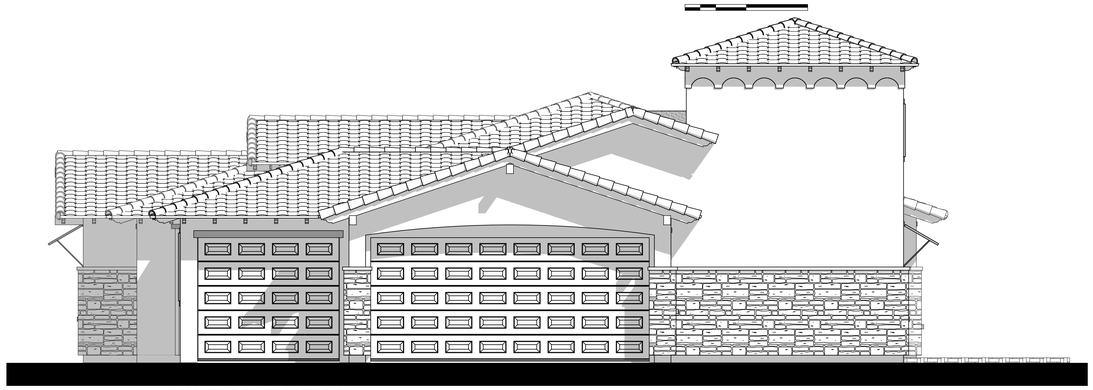

S SOUTH ELEVATION

0 2' 4' 8'

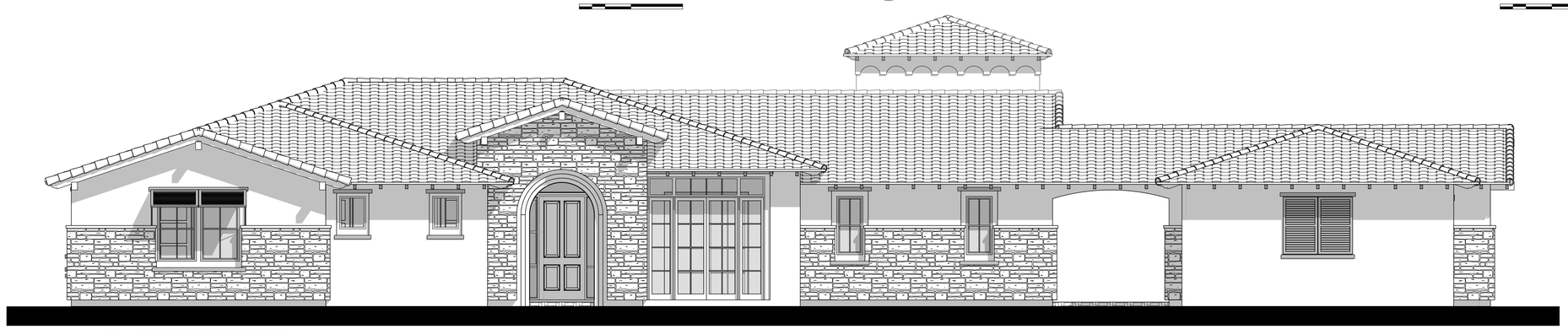

W WEST ELEVATION

0 2' 4' 8'

KPI INC.
KNITTER PARTNERS INTERNATIONAL, INC.
architecture & planning
17752 MITCHELL NORTH, SUITE C
IRVINE, CALIFORNIA 92614-6802
949.752.1177 www.knitter.com

COPYRIGHT © 2025 KNITTER PARTNERS INTERNATIONAL, INC

THIS DOCUMENT IS THE PROPERTY AND COPYRIGHT OF KNITTER PARTNERS INTERNATIONAL, INC. AND SHALL NOT BE USED ON ANY OTHER WORK, BE REPRODUCED OR DISCLOSED TO OTHERS EXCEPT BY WRITTEN AUTHORIZATION FROM KNITTER PARTNERS INTERNATIONAL, INC.

NO.	DATE	REVISION

PROJECT:

Kotake De Luz Ranchos Residence
Via Vaquero Rd, APN: 936-11-0028
Riverside County, California 92590

CLIENT:

Kotake Family Trust
#Client Address1
#Client City, California 9xxxx

PROJECT INFO

PROJECT NUMBER:	26005
PROJECT MANAGER:	MJK
DRAWN BY:	SAS
SHEET ISSUE DATE:	2/23/26

SHEET TITLE

HOME ELEVATIONS

SHEET NUMBER

A-1.02