

POELSTRA PROPERTIES: Specializing in Government Leased Properties

1001 Avenida Pico Ste C #504, San Clemente, CA 92673; (949) 903-1591;

www.poelstra.com; renee@poelstra.com; BRE# 01489350

Investment Property Profile

Mitchell, Georgia Main Post Office

6488 GA Highway 102 W, Mitchell, GA 30820-9998; Glascock County

Sales Price:

\$75,000



Lease Details:

- Annual Rent: \$7,800/year (\$7.46/sq. ft.) from 2/1/2024 – 1/31/2029
- Renewal Options: \$8,400/year (\$8.04/sq. ft.) from 2/1/2029 – 1/31/2034
- No Purchase Options
- No Termination Clause
- Lessor Maintenance Rider
- USPS Tax Reimbursement Rider

POELSTRA PROPERTIES: Specializing in Government Leased Properties

1001 Avenida Pico Ste C #504, San Clemente, CA 92673; (949) 903-1591;

www.poelstra.com; renee@poelstra.com; BRE# 01489350

Property Details:

- 1,045 Interior Square Footage
- 3,500 Total Site Area
- Built 1969
- USPS hours of operation – 9am – 1pm, Monday – Friday; 9am – 10:45am Saturday; closed Sunday.
- Nearest full-service main post office is Gibson, GA, 8 miles from Mitchell.

Area Details:

- According to the U.S. Census Bureau, the population of Mitchell is 170 residents.
- Estimated median household income is \$57,083/year
- Estimated median home value is \$83,600

Net Operating Income:

Gross Rent	\$7,800	until 1/31/2029
Maintenance Reserve	\$1,567	(\$1.50/square foot)
Insurance	\$250	Estimated AUSPL insurance
Taxes	\$0	Reimbursed
NOI	\$5,983	

Sales Price:

\$75,000 (7.97% cap rate)

POELSTRA PROPERTIES: Specializing in Government Leased Properties

1001 Avenida Pico Ste C #504, San Clemente, CA 92673; (949) 903-1591;

www.poelstra.com; renee@poelstra.com; BRE# 01489350



POELSTRA PROPERTIES: Specializing in Government Leased Properties

1001 Avenida Pico Ste C #504, San Clemente, CA 92673; (949) 903-1591;

www.poelstra.com; renee@poelstra.com; BRE# 01489350

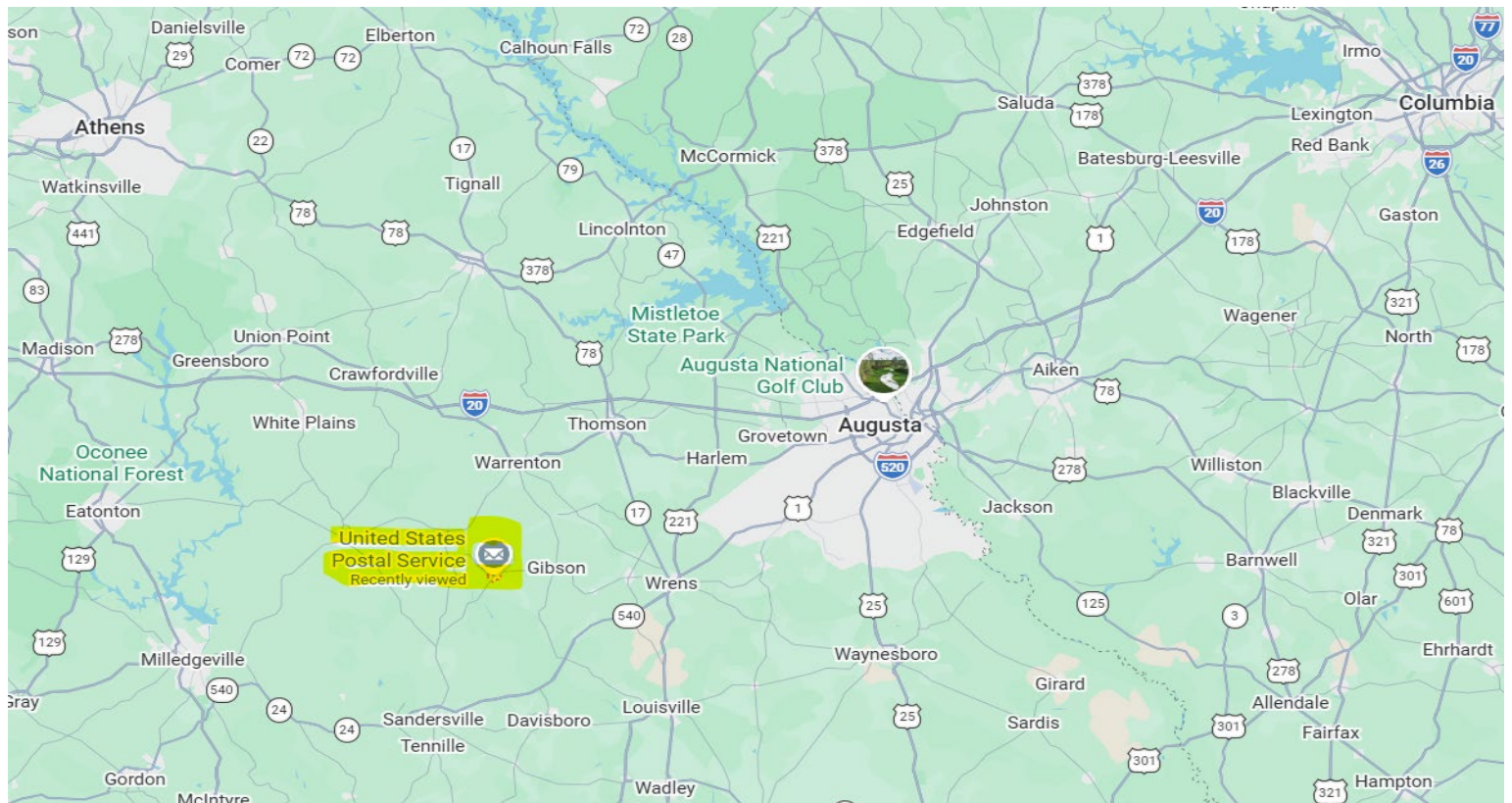

POELSTRA PROPERTIES: Specializing in Government Leased Properties

1001 Avenida Pico Ste C #504, San Clemente, CA 92673; (949) 903-1591;

www.poelstra.com; renee@poelstra.com; BRE# 01489350

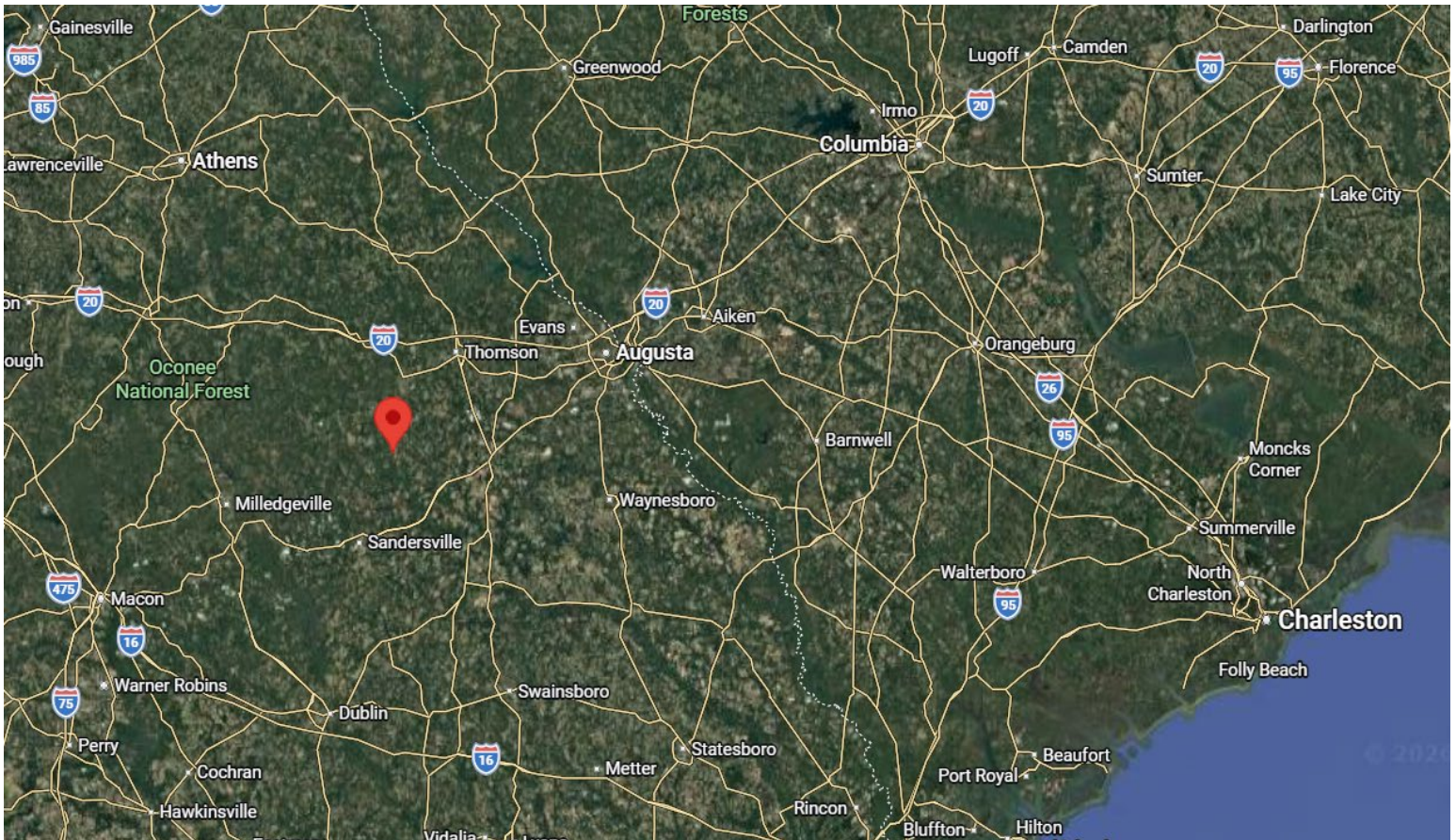

****All of the information provided in this IPP has been derived from the property's lease, current lessor disclosure and internet investigation. The Property information is subject to errors and omissions. Poelstra Properties makes no warranties to the completeness or accuracy of the information contained herein. To review the specific lease and for any additional information, please contact us at (949)903-1591 or renee@poelstra.com***