

FOR SALE

7940 Johnson Ave., Lanham, MD 20706



**Glenarden Medical/Office/Retail
Opportunity**

Randy Miller

410-353-1224

rmiller@hyattcommercial.com

HIGHLIGHTS

- 3,000 SF office building
- Zoned RMF48 allowing retail, medical, or office that serves the community
- Currently built out as medical office
- Conveniently located at the corner of Johnson Ave. & Martin Luther King Jr. Hwy.
- Great parking in front of building.
- Proximity to key amenities and transportation, metro stop in front of property
- Adjacent to 7-Eleven, cleaners, and other retail
- Located at the entrance to thriving residential community, Glen Arden Woods.

OFFERING

FOR SALE



Sale Price ----- \$549,000

Property Type ----- Office

Building Size ----- 3,000 SF



SITE PLAN

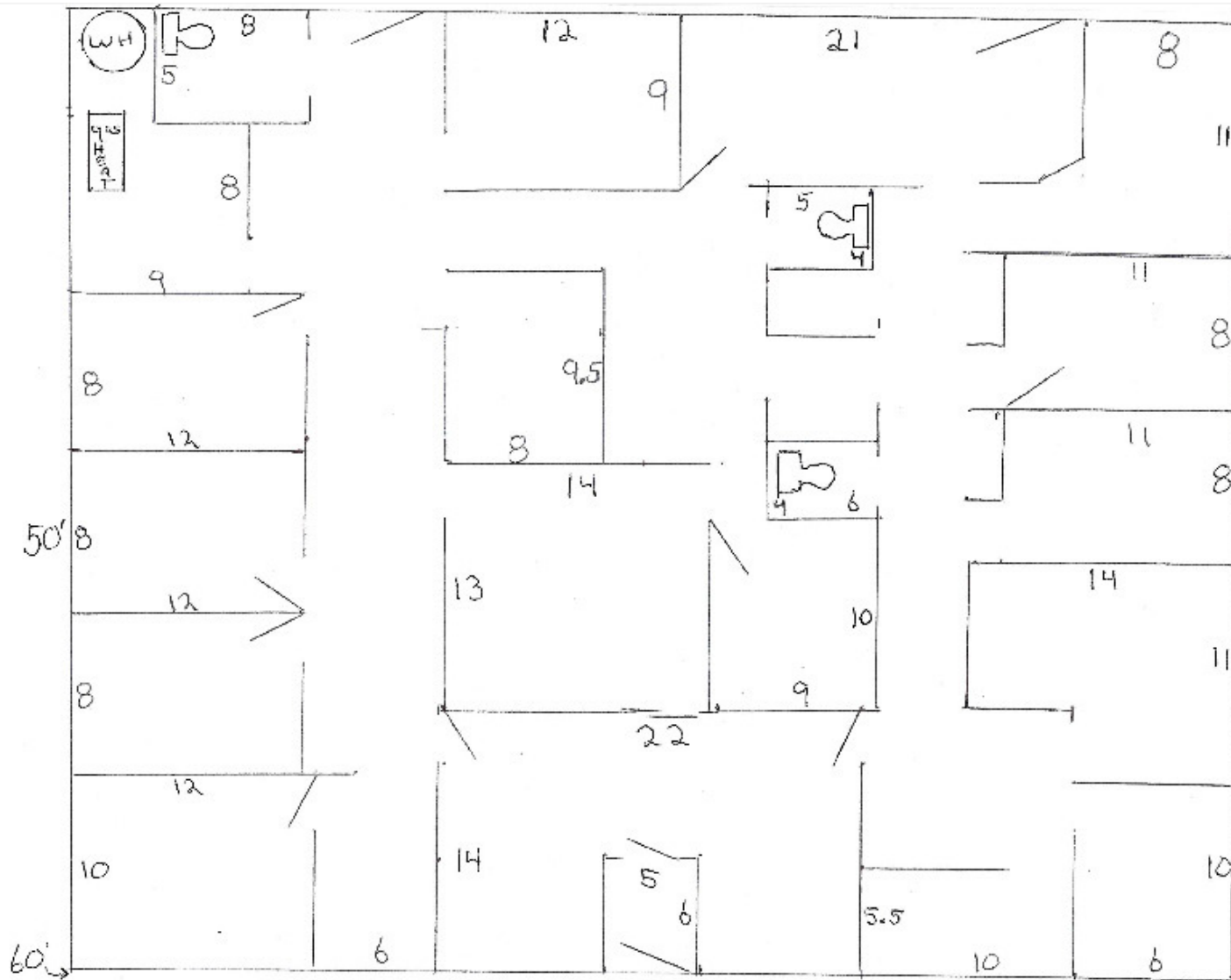

RETAILER MAP



SUBJECT



WOODMORE TOWNE CENTRE

- SILVER DINNER
- Wegmans
- COPPER CANYON GRILL
- crumbl cookies
- PNC
- OLD NAVY
- STARBUCKS
- HOOK REEL
- EUROPEAN WAX CENTER
- CHIPOTLE MEXICAN GRILL
- SEPHORA
- BEST BUY
- QUICKWAY JAPANESE Hibachi

LAIFITNESS. Chick-fil&c

ROYAL FARMS CHASE

REGIONAL MAP

33 mins Drive to Washington, DC

1 hr and 10 mins Drive to Baltimore, MD

DRIVE-TIME MAP

● 5 Minutes ● 10 Minutes ● 15 Minutes



BALTIMORE, MD
41.8 miles

WASHINGTON DC
10.6 miles

7940 JOHNSON AVE

CONTACT

HYATT COMMERCIAL
410-266-8800
2568A Riva Rd., Annapolis, MD 21401

Randy Miller
410-353-1224
rmiller@hyattcommercial.com



While we have no reason to doubt the accuracy of any of the information supplied, we cannot, and do not, guarantee its accuracy. All information should be independently verified prior to a purchase or lease of the property. We are not responsible for errors, omissions, misuse, or misinterpretation contained herein and make no warranty of any kind, express or implied, with respect to the property or any other matters. The property is subject to price change or withdrawal without notice.