



INDUSTRIAL PROPERTY FOR LEASE
506,580 Total SF Available (Divisible)
5525 S SOTO STREET, VERNON, CA 90058



Offering Memorandum

- Ideal For Logistics Warehouse

- Access to All DTLA Freeways

- 15 Miles From LAX

- Take All or Part

- Negotiable Lease Rates



Exclusively offered by

Mark D Silverman

Senior Associate

213.747.0379 office

213.924.7147 mobile

mark@majorproperties.com

Lic. 01310992

Jesse McKenzie

Sales Associate

213.747.4156 office

714.883.6875 mobile

jesse@majorproperties.com

Lic. 01939062

Bradley A Luster

President

213.747.4154 office

213.276.2483 mobile

brad@majorproperties.com

Lic. 00913803

The information contained in this offering material is confidential and furnished solely for the purpose of a review by prospective Tenants of the subject property and is not to be used for any other purpose or made available to any other person without the express written consent of Major Properties.

This Brochure was prepared by Major Properties. It contains summary information pertaining to the Property and does not purport to be all-inclusive or to contain all of the information that a prospective Tenant may desire. All information is provided for general reference purposes only and is subject to change. The summaries do not purport to be complete or accurate descriptions of the full documents involved, nor do they constitute a legal analysis of such documents.

This information has been secured from sources we believe to be reliable. We make no representations or warranties, expressed or implied, as to the accuracy of the information. References to square footage or age are approximate. Recipient of this report must verify the information and bears all risk for any inaccuracies.

majorproperties.com



5525 S SOTO STREET, VERNON, CA 90058

Property Details

Total Available Building Area	506,580± SF
Section A (Concrete Building)	123,100± SF
Section B (Concrete Building)	56,700± SF
Section C (Concrete Building)	205,000± SF
Clearance Height (A, B & C)	Maximum 19'
Section D (Metal Building)	90,000± SF
Clearance Height	24'
2nd Floor Offices	31,780± SF
Construction	Masonry
Year Built	1936/1970
Land Area	776,781± SF
Power	1800 amps/480 volts/3-phase
Surface Parking	700± cars or 300± trucks
Dock High Loading Positions	80+++
Zone	VEM
APN	6309-026-019

Property Highlights

- 506,580 SF available (divisible)
- Ideal for logistics warehouse, distribution, etc.
- Abundant on-site parking
- High ceiling clearance and heavy power service
- Excellent Vernon location
- Just north of Slauson Ave and east of Pacific Blvd
- One mile east of Alameda Corridor
- Adjacent to Huntington Park
- Just minutes south of Downtown Los Angeles

Lease Rental: TBD (Call Broker for Details)

Property Layout

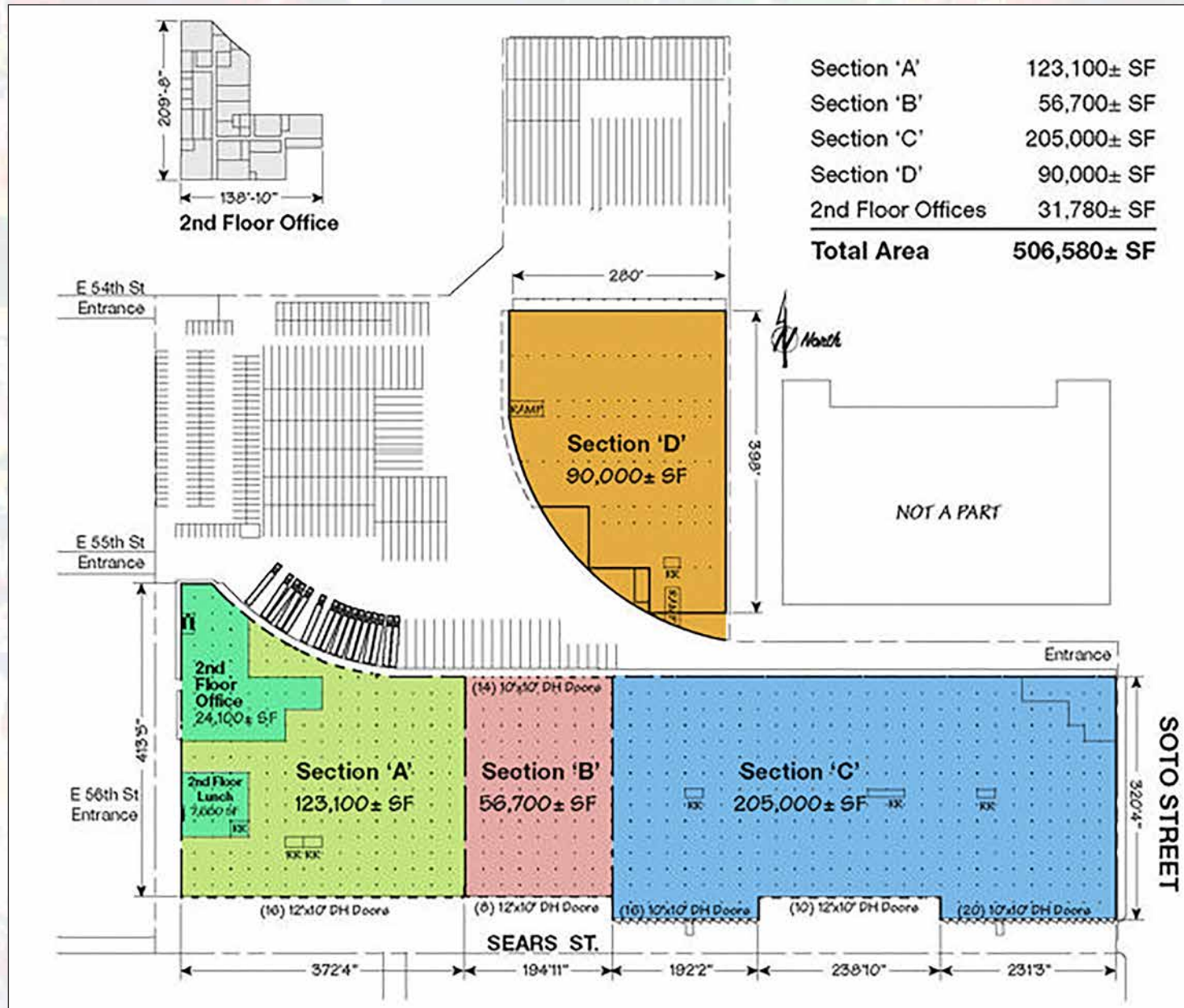

Property Aerial

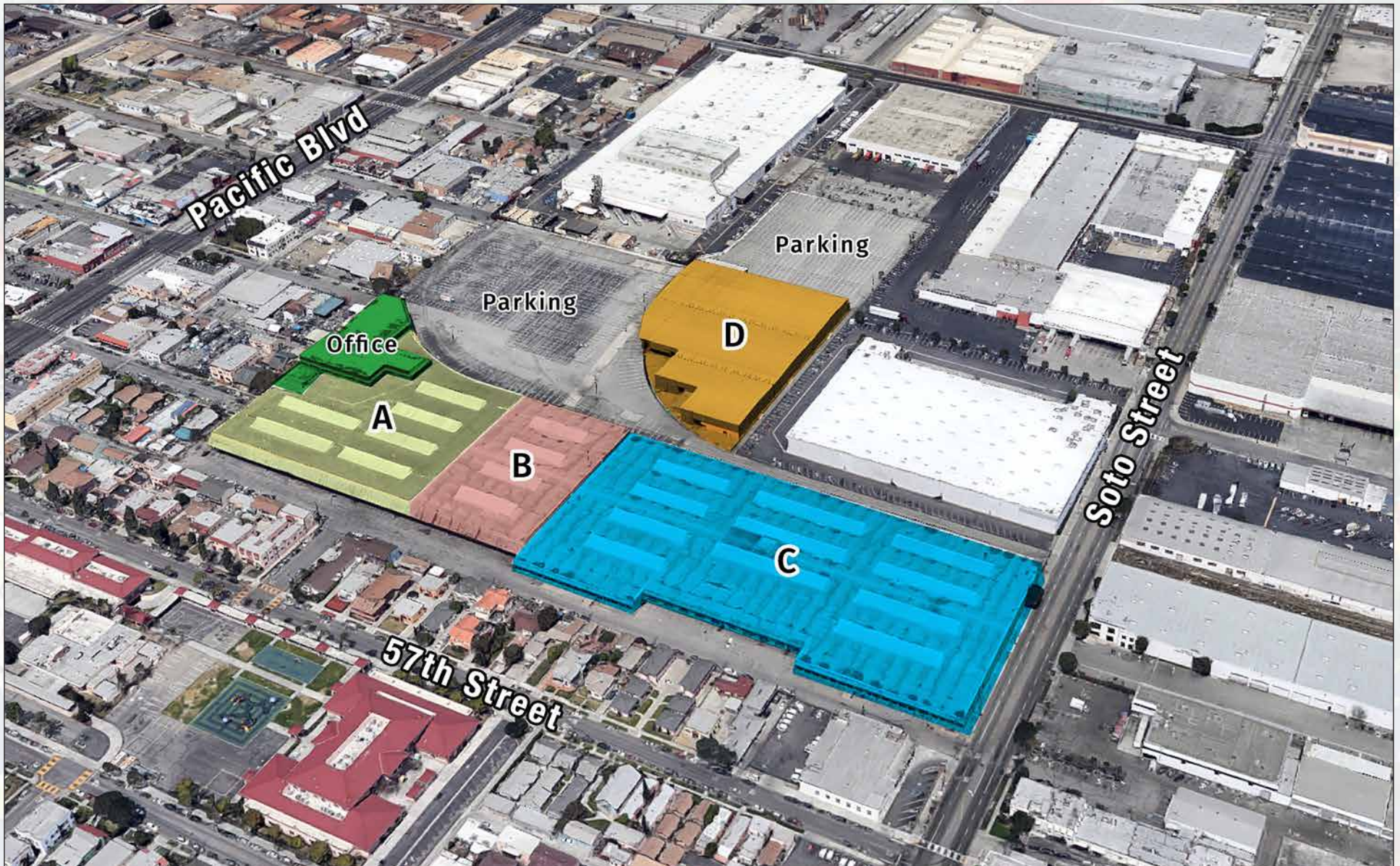

Exterior Photos (Concrete Buildings A, B & C)



Exterior Photos (Metal Building D)



Parking Lot Aerial



Interior Warehouse Photos (Concrete Buildings A, B & C)



Interior Warehouse Photos (Metal Building D)



Office Photos



Plat Map

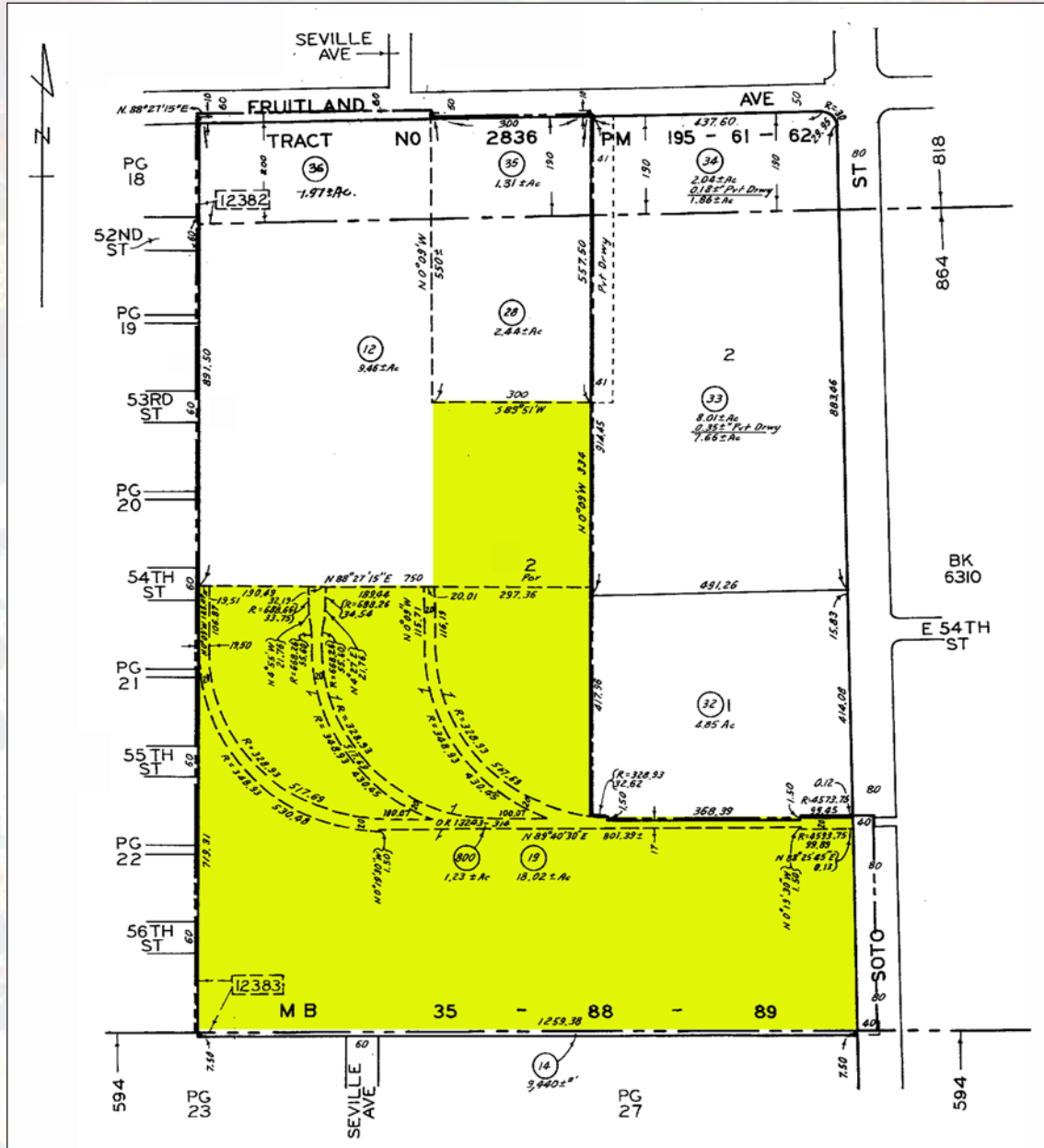

Area Map

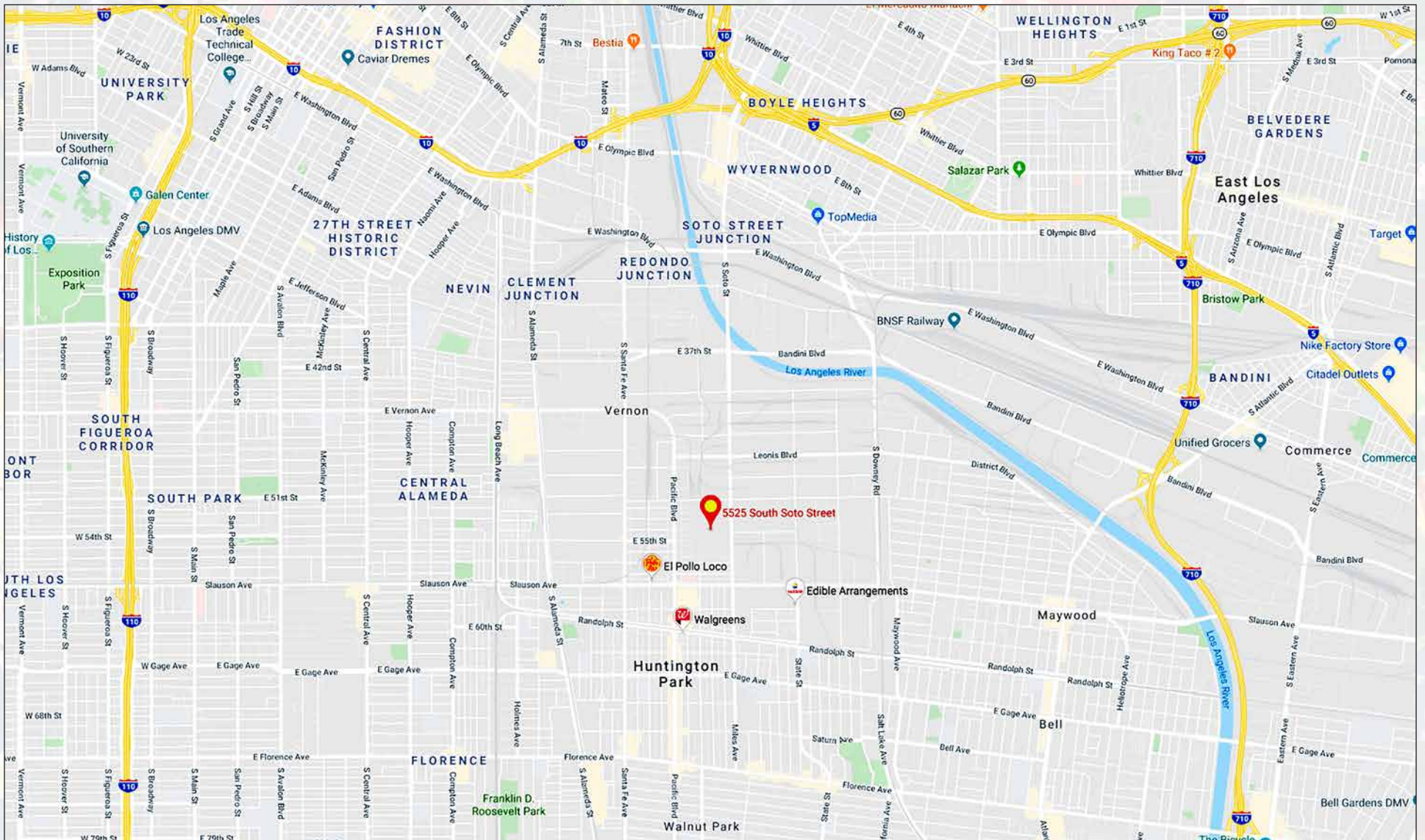

Region Map

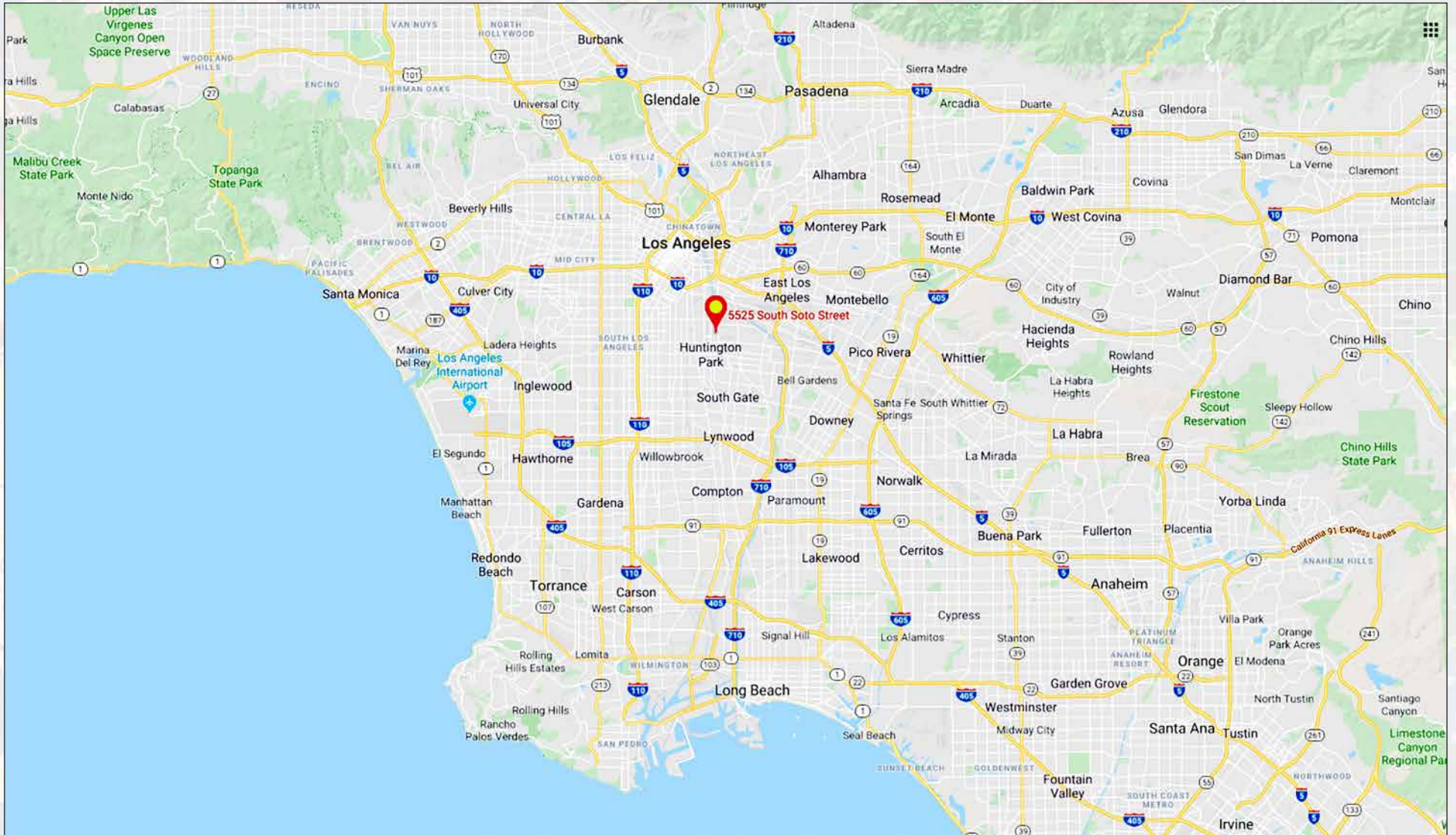

5525 S Soto Street
Vernon, CA 90058

506,580± SF Available Area

Section A: 123,100± SF

Section B: 56,700± SF

Section C: 205,000± SF

Section D: 90,000± SF

2nd Floor Offices: 31,780± SF



Exclusively offered by

Mark D Silverman

Senior Associate

213.747.0379 office

213.924.7147 mobile

mark@majorproperties.com

Lic. 01310992

Jesse McKenzie

Sales Associate

213.747.4156 office

714.883.6875 mobile

jesse@majorproperties.com

Lic. 01939062

Bradley A Luster

President

213.747.4154 office

213.276.2483 mobile

brad@majorproperties.com

Lic. 00913803

MAJOR PROPERTIES

1200 W Olympic Blvd

Los Angeles, CA 90015

majorproperties.com

