

CERTIFIED SURVEY MAP NO. _____

Being a revision of a part of Lot 2 of Volume 63, of Certified Survey Maps, Page 402, Map No. 8901, recorded on April 2, 2018, as Document No. 2819782, Brown County Records, being all of Lot 2, Volume 51, Certified Survey Maps, Page 1, Map No. 7440, Document No. 2232852, Brown County Records, being located in part of Government Lots 1 and 2 in the Southeast 1/4 and the Southwest 1/4 of Section 27, Township 23 North, Range 20 East, City of De Pere, Brown County, Wisconsin.

VICINITY MAP

GOVT. LOT 1 & 2
SEC. 27, T23N-R20E

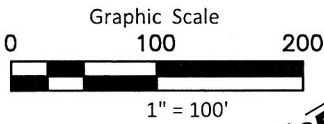
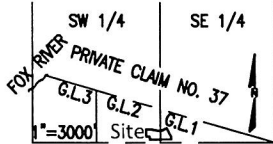

LEGEND

- Indicates found 1" iron pipe.
- Indicates set 1" iron pipe, 18" in length, 1.68 lbs. per lineal foot.
- ⊕ Set chiseled cross

Subdivider:

Dickenshied 5099138, LLC
PO Box 5152 De Pere, Wisconsin 54115

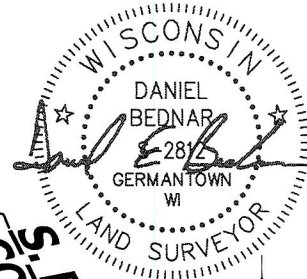

Bearings referenced to the Brown County Coordinate System, in which the South line of the Southeast 1/4 bears North 89°56'36" East.

SW CORNER OF GOVT. LOT 1,
SOUTH 1/4 CORNER SECTION
27 T23N-R20E
(FOUND 1" IRON PIPE WITH
PLASTIC CAP)
P.O.C.

THE SE CORNER OF
SECTION 27
T23N-R20E
CONCRETE MONUMENT
WITH ALUMINUM CAP

CHAPUT

LAND SURVEYS

234 W. Florida Street
Milwaukee, WI 53204

414-224-8068
www.chaputlandsurveys.com

September 11, 2023

This instrument was drafted by Daniel E. Bednar
Professional Land Surveyor S-2812

2079.18'
SOUTH LINE OF THE SE 1/4,
SEC. 27-T23N-R20E
Sheet 1 of 6 Sheets
Drawing No. 5077 - jjt