

ROUTE FARM LANE DEV. INC.

50' ROAD
1ST PARCEL S.M. N° 8119-311

ROUTE FARM LANE DEV. INC.
("ROUTE LANE")

CHARLES
IRENE H

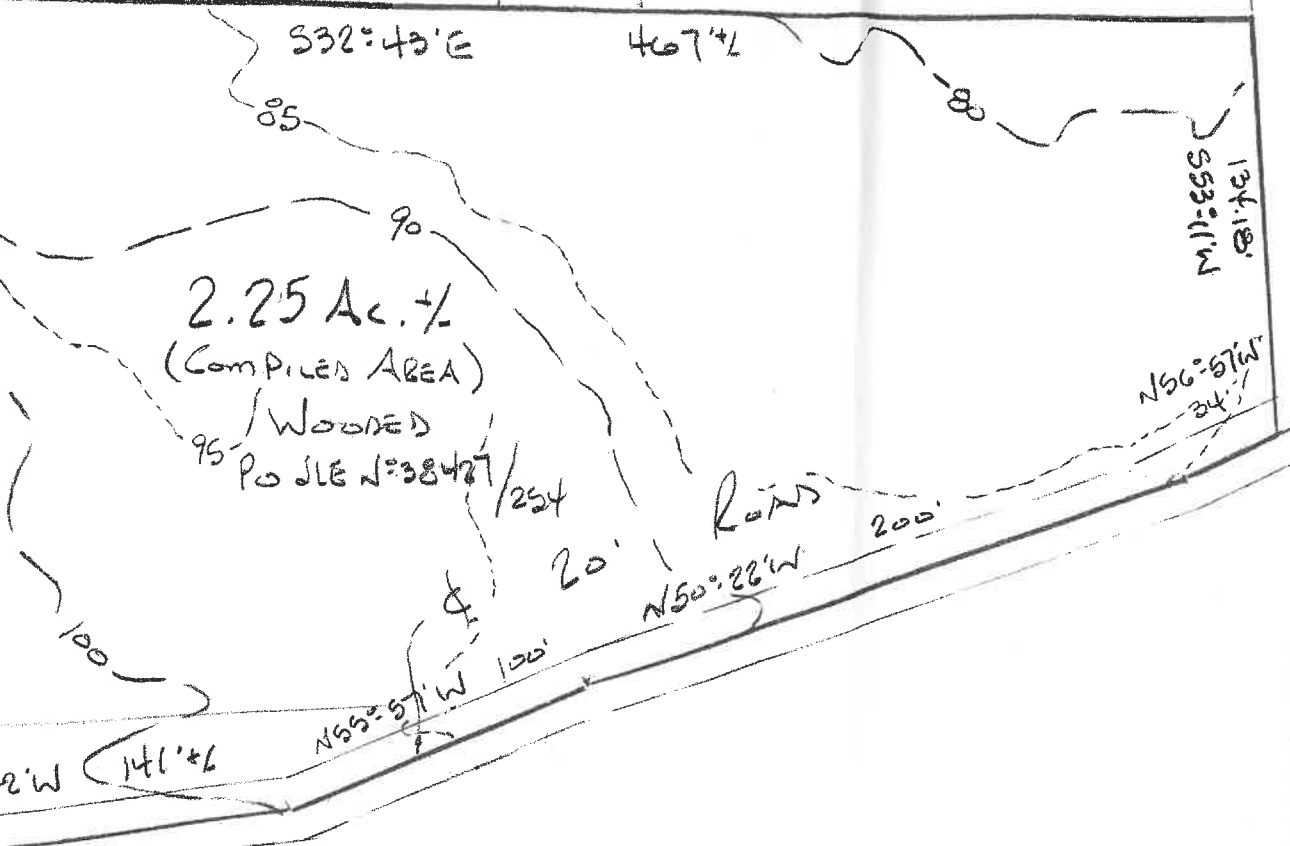

2.25 Ac. ±
(COMPILED AREA)

WOODED
PODLE N° 38427

CAMPBELL BIRD RIVER L.L.C.

15th

Deed ref:
Acct #: 1

Scale

Note: Pla