

EASEMENT CURVE TABLE						
CURVE	DELTA	LENGTH	RADIUS	TANGENT	CHORD	CHORD BEARING
EC1	9°14'55"	6.13'	38.00'	3.07'	6.13'	S 54°01'18" E
EC2	32°17'45"	21.42'	38.00'	11.00'	21.14'	S 74°47'38" E
EC3	41°32'40"	26.83'	37.00'	14.03'	26.24'	S 70°10'11" E
EC4	9°52'00"	4.74'	27.50'	2.37'	4.73'	N 16°11'05" W

EASEMENT LINE TABLE		
LINE	BEARING	DISTANCE
E1	S 49°23'50" E	5.91'
E2	S 49°23'50" E	5.89'

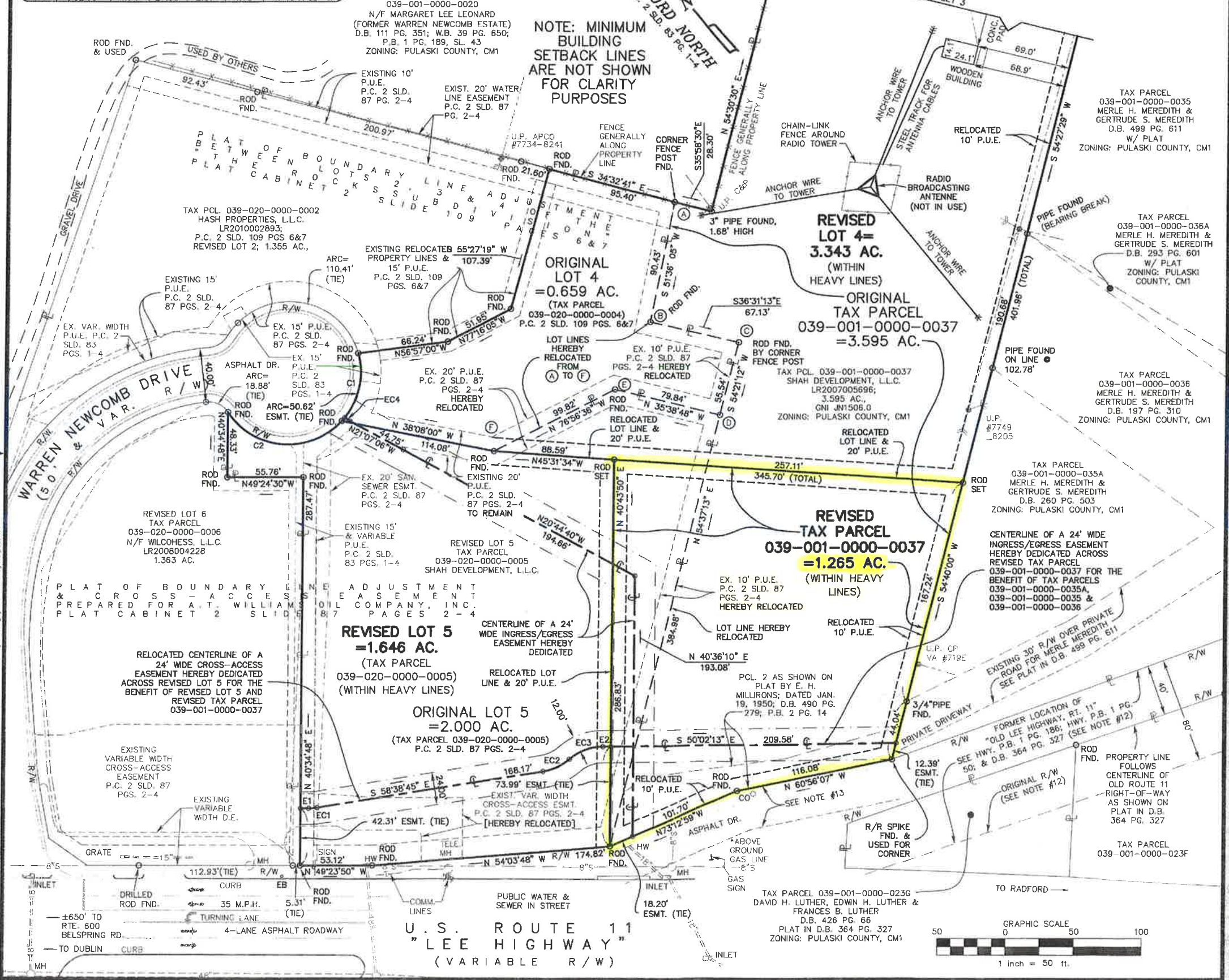

GAY AND NEEL, INC.
 CIVIL ENGINEERING
 LANDSCAPE ARCHITECTURE
 SURVEYING
 1260 Radford Street
 Christiansburg, Virginia 24073
 Phone: (540) 381-6011 Fax: (540) 381-2773
 Email: info@gayandneel.com

Plat of Survey of Boundary Line
 Adjustment For SHAH
 Development, L.L.C. Between
 Lots 4 & 5 of "THE ROCKS"
 and Tax Parcel No.
 039-001-0000-0037
 Along Warren Newcomb Drive
 Cloyd Magisterial District Pulaski County, Virginia



REVISED:
 09/02/11 - Addressed
 Comments from County

DESIGNED/CALC.: KJD
 CHECKED: KJD
 DRAWN: KJD
 SCALE: 1"=50'
 DATE: 05/13/11

JOB NO. 1798.4

SHEET 2 OF 3