

UTMA DISPOSITION: (P) PARTIAL
 LOTS 1, 2, 3, 4, 5, 6, 7, 8, 9, 10, 11, 12, 13, 14, 15, 16, 17, 18, 19, 20, 21, 22, 23, 24, 25, 26, 27, 28, 29, 30, 31, 32, 33, 34, 35, 36, 37, 38, 39, 40, 41, 42, 43, 44, 45, 46, 47, 48, 49, 50, 51, 52, 53, 54, 55, 56, 57, 58, 59, 60, 61, 62, 63, 64, 65, 66, 67, 68, 69, 70, 71, 72, 73, 74, 75, 76, 77, 78, 79, 80, 81, 82, 83, 84, 85, 86, 87, 88, 89, 90, 91, 92, 93, 94, 95, 96, 97, 98, 99, 100, 101, 102, 103, 104, 105, 106, 107, 108, 109, 110, 111, 112, 113, 114, 115, 116, 117, 118, 119, 120, 121, 122, 123, 124, 125, 126, 127, 128, 129, 130, 131, 132, 133, 134, 135, 136, 137, 138, 139, 140, 141, 142, 143, 144, 145, 146, 147, 148, 149, 150, 151, 152, 153, 154, 155, 156, 157, 158, 159, 160, 161, 162, 163, 164, 165, 166, 167, 168, 169, 170, 171, 172, 173, 174, 175, 176, 177, 178, 179, 180, 181, 182, 183, 184, 185, 186, 187, 188, 189, 190, 191, 192, 193, 194, 195, 196, 197, 198, 199, 200, 201, 202, 203, 204, 205, 206, 207, 208, 209, 210, 211, 212, 213, 214, 215, 216, 217, 218, 219, 220, 221, 222, 223, 224, 225, 226, 227, 228, 229, 230, 231, 232, 233, 234, 235, 236, 237, 238, 239, 240, 241, 242, 243, 244, 245, 246, 247, 248, 249, 250, 251, 252, 253, 254, 255, 256, 257, 258, 259, 260, 261, 262, 263, 264, 265, 266, 267, 268, 269, 270, 271, 272, 273, 274, 275, 276, 277, 278, 279, 280, 281, 282, 283, 284, 285, 286, 287, 288, 289, 290, 291, 292, 293, 294, 295, 296, 297, 298, 299, 300, 301, 302, 303, 304, 305, 306, 307, 308, 309, 310, 311, 312, 313, 314, 315, 316, 317, 318, 319, 320, 321, 322, 323, 324, 325, 326, 327, 328, 329, 330, 331, 332, 333, 334, 335, 336, 337, 338, 339, 340, 341, 342, 343, 344, 345, 346, 347, 348, 349, 350, 351, 352, 353, 354, 355, 356, 357, 358, 359, 360, 361, 362, 363, 364, 365, 366, 367, 368, 369, 370, 371, 372, 373, 374, 375, 376, 377, 378, 379, 380, 381, 382, 383, 384, 385, 386, 387, 388, 389, 390, 391, 392, 393, 394, 395, 396, 397, 398, 399, 400, 401, 402, 403, 404, 405, 406, 407, 408, 409, 410, 411, 412, 413, 414, 415, 416, 417, 418, 419, 420, 421, 422, 423, 424, 425, 426, 427, 428, 429, 430, 431, 432, 433, 434, 435, 436, 437, 438, 439, 440, 441, 442, 443, 444, 445, 446, 447, 448, 449, 450, 451, 452, 453, 454, 455, 456, 457, 458, 459, 460, 461, 462, 463, 464, 465, 466, 467, 468, 469, 470, 471, 472, 473, 474, 475, 476, 477, 478, 479, 480, 481, 482, 483, 484, 485, 486, 487, 488, 489, 490, 491, 492, 493, 494, 495, 496, 497, 498, 499, 500, 501, 502, 503, 504, 505, 506, 507, 508, 509, 510, 511, 512, 513, 514, 515, 516, 517, 518, 519, 520, 521, 522, 523, 524, 525, 526, 527, 528, 529, 530, 531, 532, 533, 534, 535, 536, 537, 538, 539, 540, 541, 542, 543, 544, 545, 546, 547, 548, 549, 550, 551, 552, 553, 554, 555, 556, 557, 558, 559, 560, 561, 562, 563, 564, 565, 566, 567, 568, 569, 570, 571, 572, 573, 574, 575, 576, 577, 578, 579, 580, 581, 582, 583, 584, 585, 586, 587, 588, 589, 590, 591, 592, 593, 594, 595, 596, 597, 598, 599, 600, 601, 602, 603, 604, 605, 606, 607, 608, 609, 610, 611, 612, 613, 614, 615, 616, 617, 618, 619, 620, 621, 622, 623, 624, 625, 626, 627, 628, 629, 630, 631, 632, 633, 634, 635, 636, 637, 638, 639, 640, 641, 642, 643, 644, 645, 646, 647, 648, 649, 650, 651, 652, 653, 654, 655, 656, 657, 658, 659, 660, 661, 662, 663, 664, 665, 666, 667, 668, 669, 670, 671, 672, 673, 674, 675, 676, 677, 678, 679, 680, 681, 682, 683, 684, 685, 686, 687, 688, 689, 690, 691, 692, 693, 694, 695, 696, 697, 698, 699, 700, 701, 702, 703, 704, 705, 706, 707, 708, 709, 710, 711, 712, 713, 714, 715, 716, 717, 718, 719, 720, 721, 722, 723, 724, 725, 726, 727, 728, 729, 730, 731, 732, 733, 734, 735, 736, 737, 738, 739, 740, 741, 742, 743, 744, 745, 746, 747, 748, 749, 750, 751, 752, 753, 754, 755, 756, 757, 758, 759, 760, 761, 762, 763, 764, 765, 766, 767, 768, 769, 770, 771, 772, 773, 774, 775, 776, 777, 778, 779, 780, 781, 782, 783, 784, 785, 786, 787, 788, 789, 790, 791, 792, 793, 794, 795, 796, 797, 798, 799, 800, 801, 802, 803, 804, 805, 806, 807, 808, 809, 810, 811, 812, 813, 814, 815, 816, 817, 818, 819, 820, 821, 822, 823, 824, 825, 826, 827, 828, 829, 830, 831, 832, 833, 834, 835, 836, 837, 838, 839, 840, 841, 842, 843, 844, 845, 846, 847, 848, 849, 850, 851, 852, 853, 854, 855, 856, 857, 858, 859, 860, 861, 862, 863, 864, 865, 866, 867, 868, 869, 870, 871, 872, 873, 874, 875, 876, 877, 878, 879, 880, 881, 882, 883, 884, 885, 886, 887, 888, 889, 890, 891, 892, 893, 894, 895, 896, 897, 898, 899, 900, 901, 902, 903, 904, 905, 906, 907, 908, 909, 910, 911, 912, 913, 914, 915, 916, 917, 918, 919, 920, 921, 922, 923, 924, 925, 926, 927, 928, 929, 930, 931, 932, 933, 934, 935, 936, 937, 938, 939, 940, 941, 942, 943, 944, 945, 946, 947, 948, 949, 950, 951, 952, 953, 954, 955, 956, 957, 958, 959, 960, 961, 962, 963, 964, 965, 966, 967, 968, 969, 970, 971, 972, 973, 974, 975, 976, 977, 978, 979, 980, 981, 982, 983, 984, 985, 986, 987, 988, 989, 990, 991, 992, 993, 994, 995, 996, 997, 998, 999, 1000.

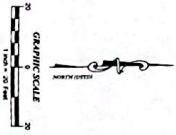

LEGEND

1	EXISTING BOUNDARY
2	PROPOSED BOUNDARY
3	PROPOSED EASEMENT
4	PROPOSED RIGHT-OF-WAY
5	PROPOSED CONCRETE DRIVE
6	PROPOSED ASPHALT DRIVE
7	PROPOSED GRAVEL DRIVE
8	PROPOSED DRIVE
9	PROPOSED DRIVE
10	PROPOSED DRIVE
11	PROPOSED DRIVE
12	PROPOSED DRIVE
13	PROPOSED DRIVE
14	PROPOSED DRIVE
15	PROPOSED DRIVE
16	PROPOSED DRIVE
17	PROPOSED DRIVE
18	PROPOSED DRIVE
19	PROPOSED DRIVE
20	PROPOSED DRIVE
21	PROPOSED DRIVE
22	PROPOSED DRIVE
23	PROPOSED DRIVE
24	PROPOSED DRIVE
25	PROPOSED DRIVE
26	PROPOSED DRIVE
27	PROPOSED DRIVE
28	PROPOSED DRIVE
29	PROPOSED DRIVE
30	PROPOSED DRIVE
31	PROPOSED DRIVE
32	PROPOSED DRIVE
33	PROPOSED DRIVE
34	PROPOSED DRIVE
35	PROPOSED DRIVE
36	PROPOSED DRIVE
37	PROPOSED DRIVE
38	PROPOSED DRIVE
39	PROPOSED DRIVE
40	PROPOSED DRIVE
41	PROPOSED DRIVE
42	PROPOSED DRIVE
43	PROPOSED DRIVE
44	PROPOSED DRIVE
45	PROPOSED DRIVE
46	PROPOSED DRIVE
47	PROPOSED DRIVE
48	PROPOSED DRIVE
49	PROPOSED DRIVE
50	PROPOSED DRIVE
51	PROPOSED DRIVE
52	PROPOSED DRIVE
53	PROPOSED DRIVE
54	PROPOSED DRIVE
55	PROPOSED DRIVE
56	PROPOSED DRIVE
57	PROPOSED DRIVE
58	PROPOSED DRIVE
59	PROPOSED DRIVE
60	PROPOSED DRIVE
61	PROPOSED DRIVE
62	PROPOSED DRIVE
63	PROPOSED DRIVE
64	PROPOSED DRIVE
65	PROPOSED DRIVE
66	PROPOSED DRIVE
67	PROPOSED DRIVE
68	PROPOSED DRIVE
69	PROPOSED DRIVE
70	PROPOSED DRIVE
71	PROPOSED DRIVE
72	PROPOSED DRIVE
73	PROPOSED DRIVE
74	PROPOSED DRIVE
75	PROPOSED DRIVE
76	PROPOSED DRIVE
77	PROPOSED DRIVE
78	PROPOSED DRIVE
79	PROPOSED DRIVE
80	PROPOSED DRIVE
81	PROPOSED DRIVE
82	PROPOSED DRIVE
83	PROPOSED DRIVE
84	PROPOSED DRIVE
85	PROPOSED DRIVE
86	PROPOSED DRIVE
87	PROPOSED DRIVE
88	PROPOSED DRIVE
89	PROPOSED DRIVE
90	PROPOSED DRIVE
91	PROPOSED DRIVE
92	PROPOSED DRIVE
93	PROPOSED DRIVE
94	PROPOSED DRIVE
95	PROPOSED DRIVE
96	PROPOSED DRIVE
97	PROPOSED DRIVE
98	PROPOSED DRIVE
99	PROPOSED DRIVE
100	PROPOSED DRIVE

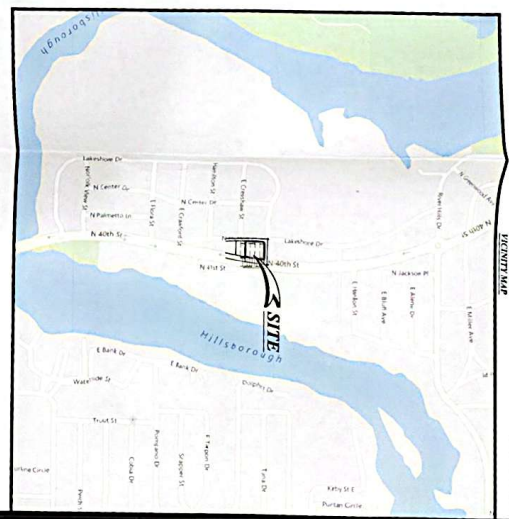
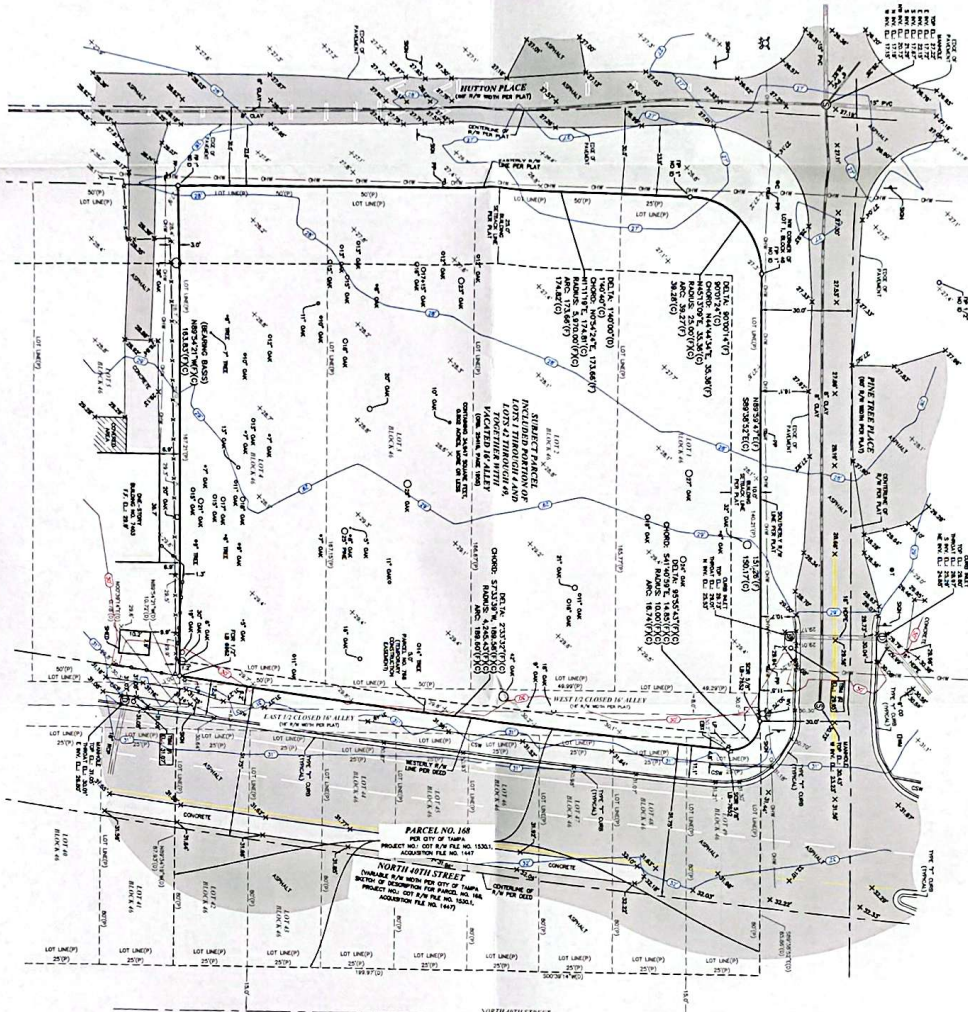

BOUNDARIES:
 SURVEY IS A CITY OF TAMPA BOUNDARY
 ALUMINUM CORN LOCATED TO NORTH OF THE
 WEST OF THE EXTENSION OF A CONCRETE
 DRIVE TO SECTION 17/11.
 (L.S. 2238 (NUMBER))
 THE SITE IS A MALE AND DOES STAMPED THE
 DE-TRUCK SET ON TOP OF CORN RILEY OF THE
 SOUTHWEST CORNER OF SUBJECT PARCEL.
 (L.S. 2107 (NUMBER))
 THE SITE IS A MALE AND DOES STAMPED THE
 SURVEYING LOCATED 25' NORTHWEST OF THE
 (L.S. 2647 (NUMBER))

NOTES:
 1. THIS SURVEY IS A CITY OF TAMPA BOUNDARY SURVEY.
 2. THE SURVEY IS A CITY OF TAMPA BOUNDARY SURVEY.
 3. THE SURVEY IS A CITY OF TAMPA BOUNDARY SURVEY.
 4. THE SURVEY IS A CITY OF TAMPA BOUNDARY SURVEY.
 5. THE SURVEY IS A CITY OF TAMPA BOUNDARY SURVEY.
 6. THE SURVEY IS A CITY OF TAMPA BOUNDARY SURVEY.
 7. THE SURVEY IS A CITY OF TAMPA BOUNDARY SURVEY.
 8. THE SURVEY IS A CITY OF TAMPA BOUNDARY SURVEY.
 9. THE SURVEY IS A CITY OF TAMPA BOUNDARY SURVEY.
 10. THE SURVEY IS A CITY OF TAMPA BOUNDARY SURVEY.

CONTRIBUTED TO WILSON LINDO CONSULTING GROUP, INC.
 I HEREBY CERTIFY THAT THE SURVEY WAS MADE UNDER MY
 PERSONAL SUPERVISION AND THAT I AM A LICENSED SURVEYOR
 OF THE STATE OF FLORIDA. MY LICENSE NUMBER IS 15-0661.
Henry A. K.M.
 SURVEYOR AND LICENSE NUMBER: 15-0661

BOUNDARY AND TOPOGRAPHIC SURVEY
 7411 NORTH HUTTON PLACE
 LOTS 1-4 AND LOTS 42-49, BLOCK 46
 TEMPLE CREST UNIT NUMBER 3
 HILLSBOROUGH COUNTY, FLORIDA

EBI Surveying
 8415 Sunstate Street
 Tampa, Florida 33634
 Phone: (813) 886-6080 / Fax: (813) 886-6081
 Certificate of Authorization Number: LB-7652

DATE OF SURVEY:	04/09/2018
DRAWN BY:	RY
CHECKED BY:	HAK
FILED:	18030405
PROJECT NUMBER:	M/C/0000
SHEET NO.:	1