



Building 8-Suite 801

12627 San Jose Blvd, Jacksonville, FL 32223

Christine Sakr

Sakr Properties, LLC

7790 Watermark Ln, Jacksonville, FL 32256

christinesakr@hotmail.com

(904) 616-1129



Building 8-Suite 801

\$19.50 /SF/YR

5 rooms and a conference/lobby room. Excellent condition newly painted, great location....



Rental Rate:	\$19.50 /SF/YR
Property Type:	Office
Property Subtype:	Medical
Building Class:	B
Rentable Building Area:	4,560 SF
Year Built:	2003
Walk Score ®:	51 (Somewhat Walkable)
Rental Rate Mo:	\$1.63 /SF/MO

1st Floor Ste 801

Space Available	1,200 SF
Rental Rate	\$19.50 /SF/YR
Date Available	Now
Service Type	Plus Electric
Built Out As	Standard Office
Space Type	Relet
Space Use	Office
Lease Term	1 - 5 Years



12627 San Jose Blvd, Jacksonville, FL 32223

5 rooms and a conference/lobby room. Excellent condition newly painted, great location.

Property Photos



Building Photo



Building Photo

Property Photos



Building Photo



Building Photo

Property Photos



Building Photo



Building Photo

Property Photos



Building Photo



Building Photo

Property Photos



Building Photo



Building Photo

Property Photos



Building Photo

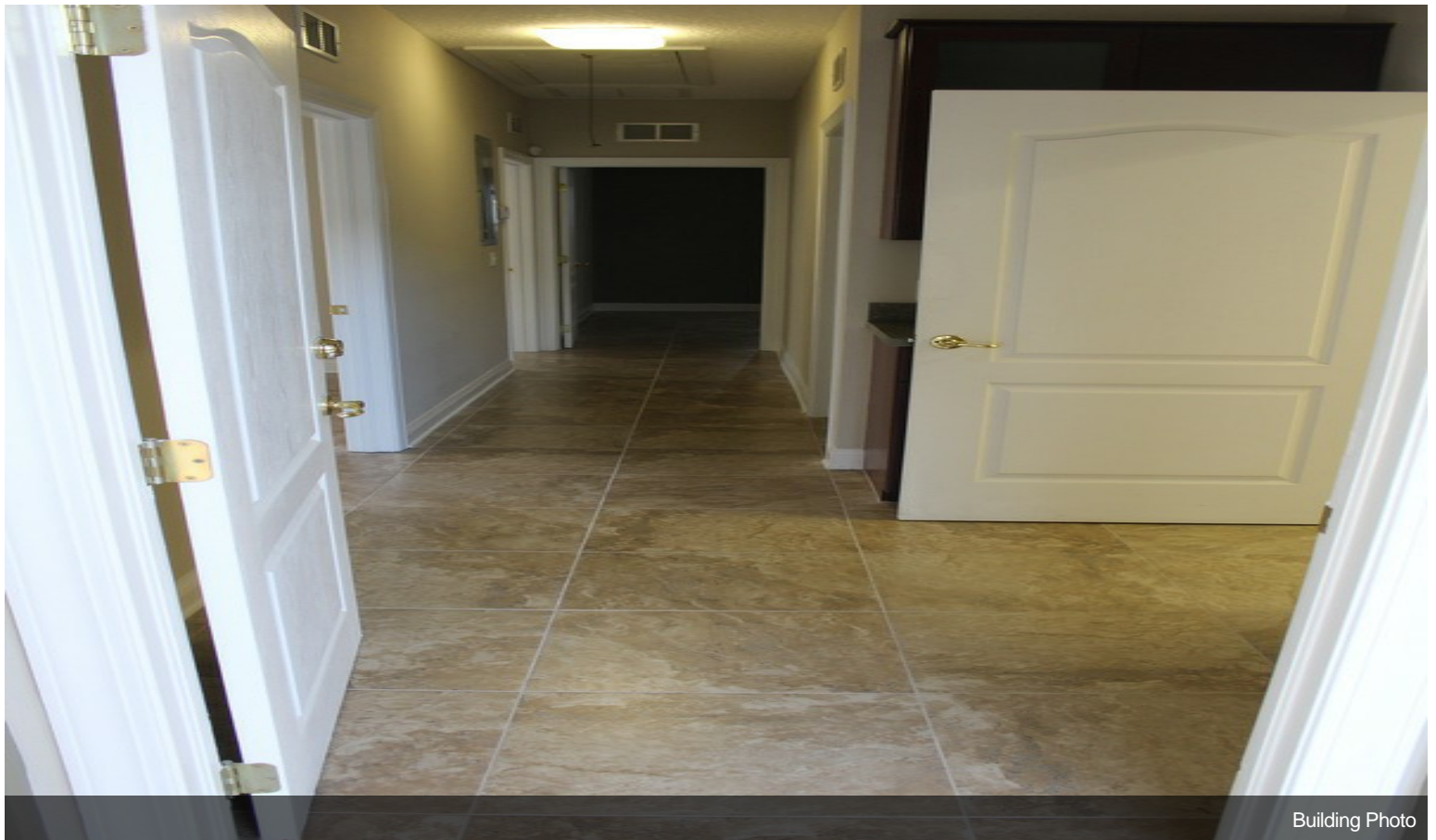

Building Photo

Property Photos

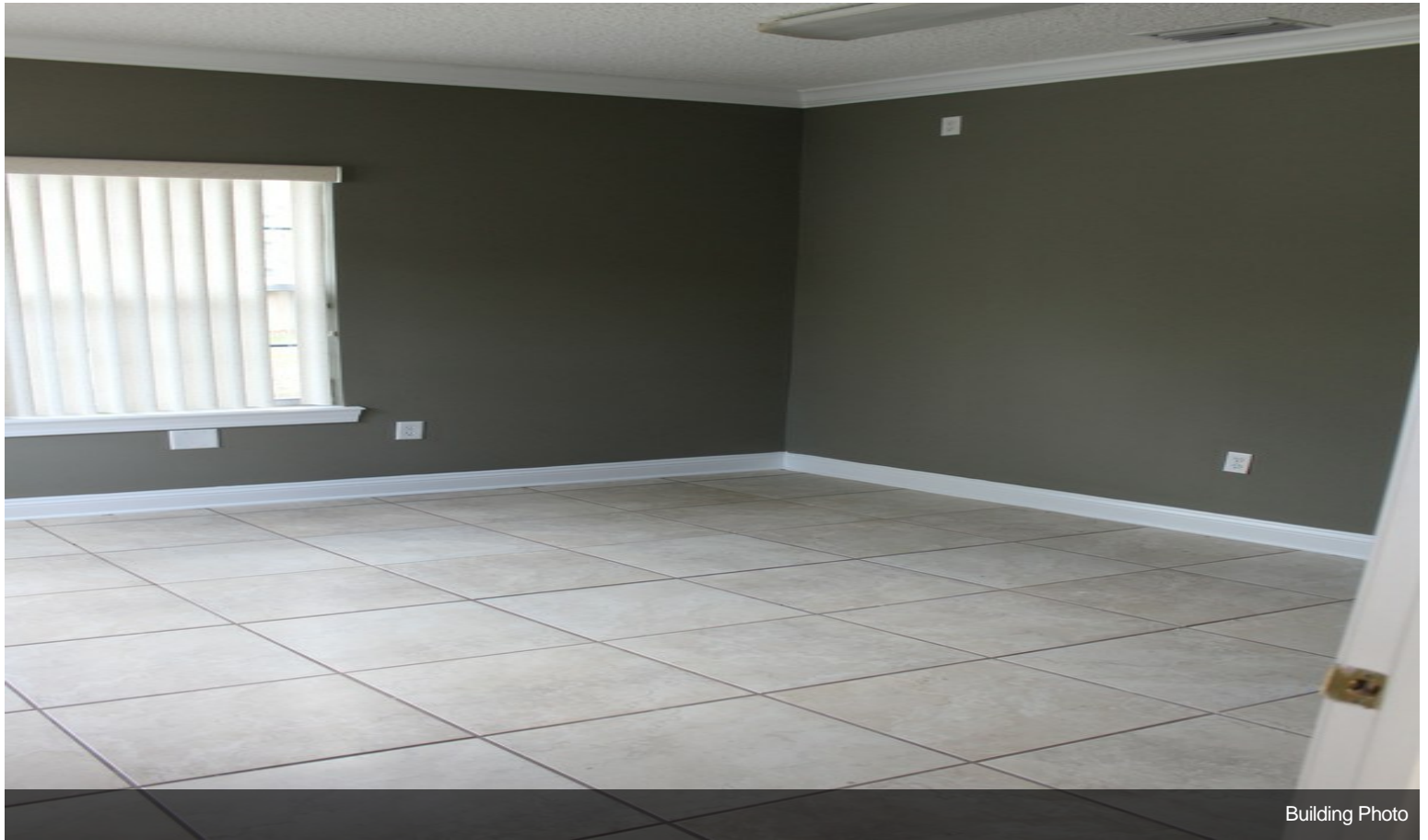

Building Photo

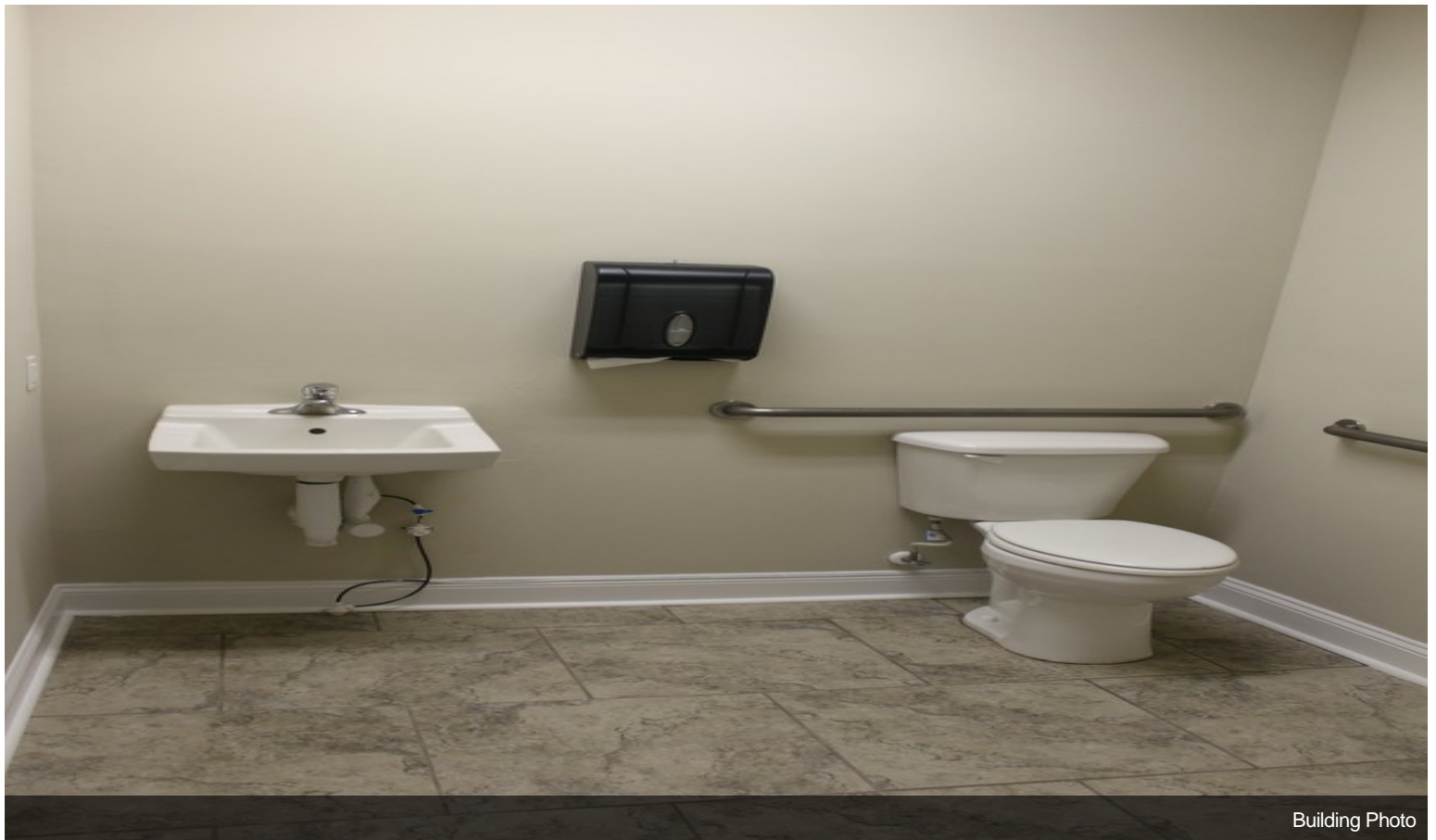

Building Photo

Property Photos



Building Photo



Building Photo

Property Photos



Building Photo



Building Photo

Property Photos



Building Photo



Building Photo

Property Photos



Building Photo

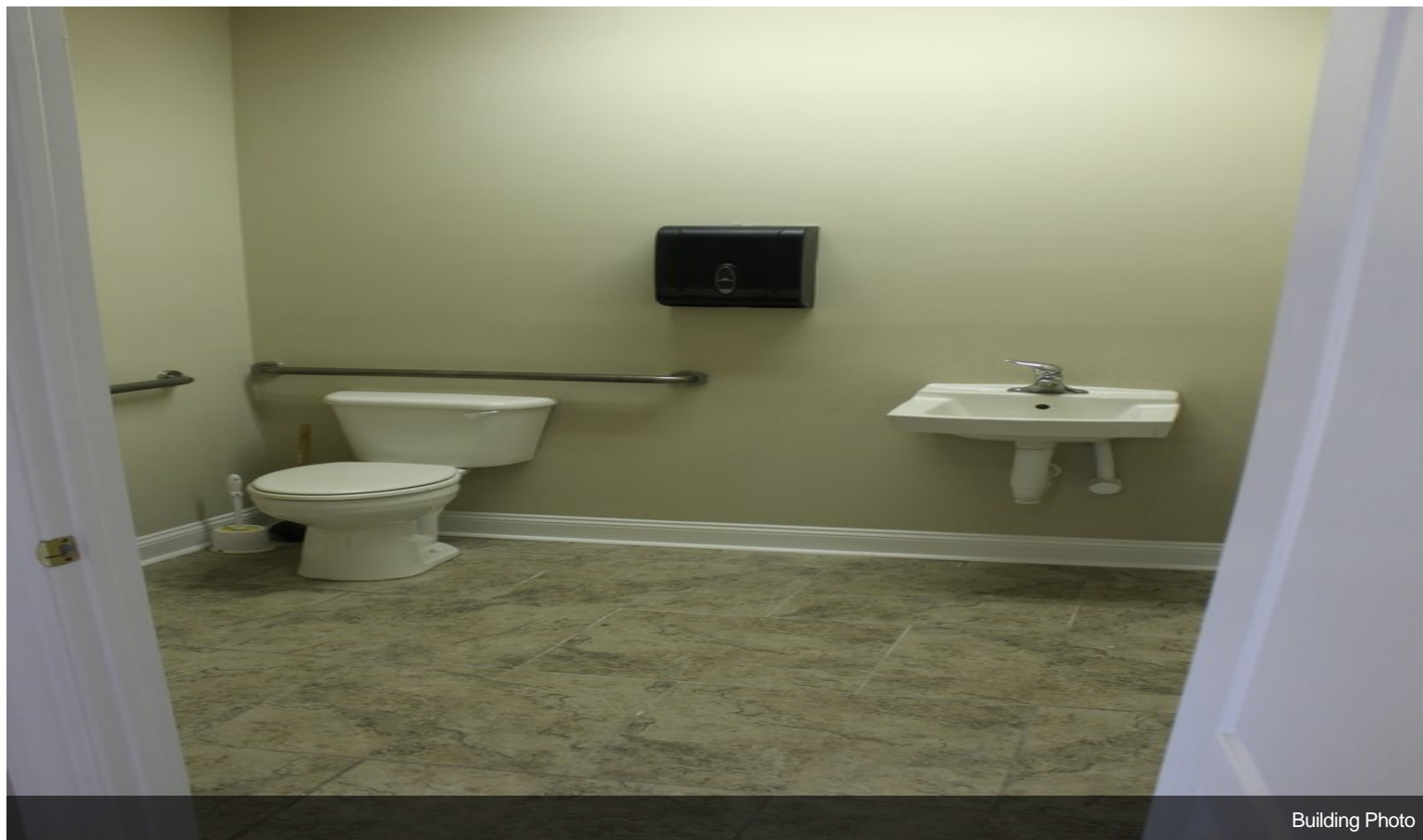

Building Photo

Property Photos



Building Photo



Building Photo

Property Photos



Building Photo



Building Photo

Property Photos



Building Photo



Building Photo

Property Photos



Building Photo



Building Photo

Property Photos



Building Photo

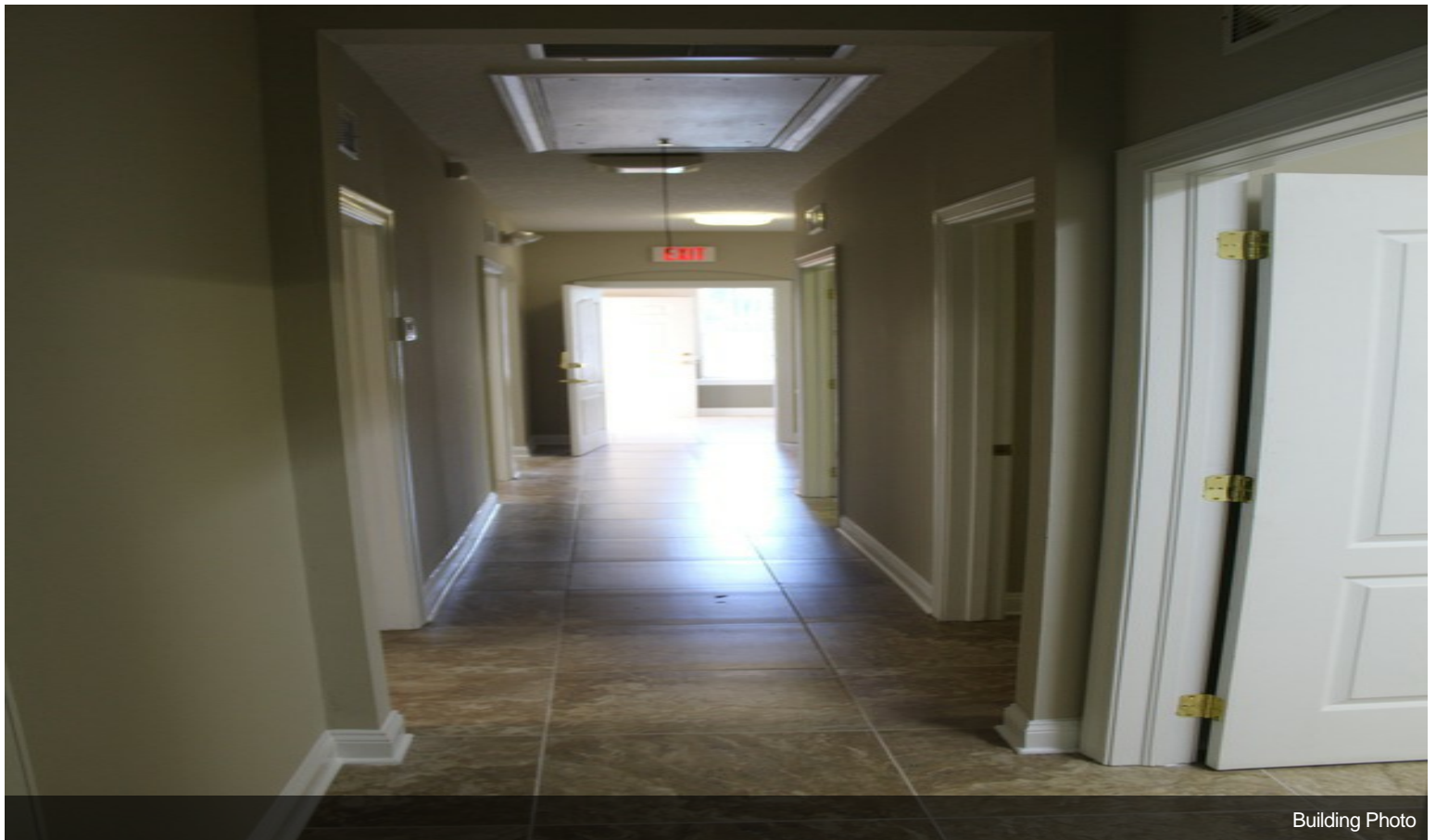

Building Photo

Property Photos



Building Photo

Julington Creek Business Park 12627 San Jose Blvd., Suite 801 & 802 Jacksonville, Fl. 32223

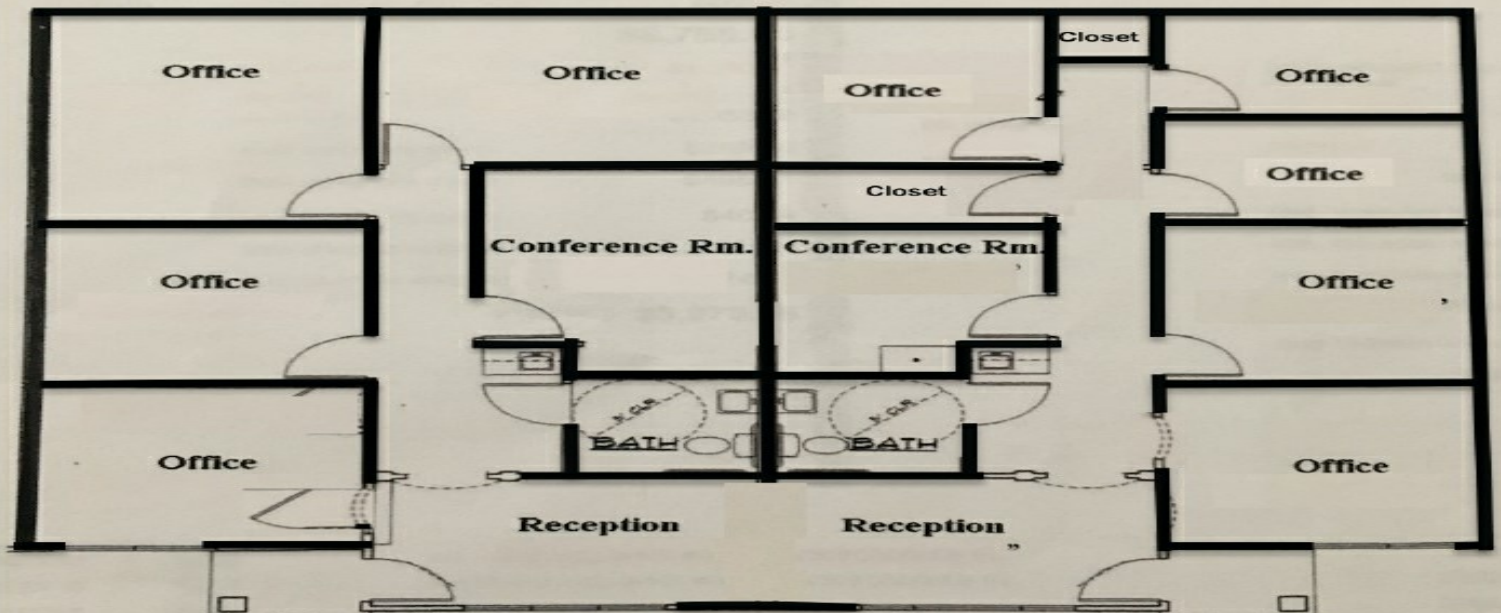

Floor Plan - 2,280 Sqft

Building Photo

Property Photos



Building Photo