

# FOR SALE

# ALIGN

COMPLETE REAL ESTATE SERVICES

2970 S WEST TEMPLE, SOUTH SALT LAKE CITY, UT

SMALL BAY / INDUSTRIAL INVESTMENT



# CONTENTS

- 3 Property Details
- 4 Rent Roll
- 5 Unit Mix
- 6 Site Plan
- 7 Local Area Map
- 8 Property Photos

## JONAH HORNSBY, CCIM

Managing Partner | Commercial  
Owner / Agent  
801.580.4945  
Jonah@acresutah.com

**ALIGN**  
COMPLETE REAL ESTATE SERVICES

Managed by

  
**IRONWOOD**  
P A R T N E R S

### General Disclaimer:

Align Complete Real Estate Services hereby gives notice to the recipient of this Offering Memorandum (this “OM”) that all property listing information contained within this OM is subject to the possibility of errors, omissions, change of price, rental or other conditions, prior sale, lease or financing, or withdrawal without notice. Any information, projections, opinions, assumptions or estimates contained within this OM are for example only, and such projections, opinions, assumptions or estimates may not represent current or future performance of a listed property. You and your tax and legal advisors should conduct your own investigation of any property and any contemplated transaction concerning any property including the property that is the subject of this OM.

### For Financial:

Any forward-looking financial projections contained in this Offering Memorandum (this “OM”) are subject to a number of risks and uncertainties, and actual results may differ materially. You are cautioned not to place undue reliance on the financial projections, which speak only as of the date hereof. These financial projections such as those related to projected revenue and profitability levels are only predictions. No assurances can be given that the future results indicated, whether expressed or implied, will be achieved. While sometimes presented with numerical specificity, these financial projections are based upon a variety of assumptions which may not be realized, and which are variable. Because of the number and range of the assumptions underlying the financial projections, many of which are subject to significant uncertainties and contingencies that are beyond the reasonable control of sender, many of the assumptions inevitably will not materialize and unanticipated events and circumstances may occur subsequent to the date of this financial model. Consequently, Align Complete Real Estate Services and its employees take no responsibility for any of the financial projections or any other information contained within this document, and none of the information contained herein should be regarded as a representation by sender or any of its employees that these estimates and projections will be realized.

### For Confidentiality:

By obtaining a copy of this Offering Memorandum, the recipient of this Offering Memorandum (“Recipient”) agrees that the Information shall be held in confidence, and that Recipient shall not disclose, permit the disclosure of, release or transfer the Information to any third party, except for the purpose of evaluating a possible purchase of the Property, and that any part of the Information so transmitted shall remain confidential with that third party. Recipient agrees not to contact the owner of the Property or to circumvent Align Complete Real Estate Services in any way.

# PROPERTY DETAILS

Address	2970 S West Temple
Asset Type	Small Bay Industrial
Building Size	8,366
Site Size	.45 of an acre
Year Built	1972
Parcel Number	15-25-276-019
Zoning	TOD
# of Units	4
Vacancy	0%
List Price	\$2,300,000.00
NOI	\$138,720.00

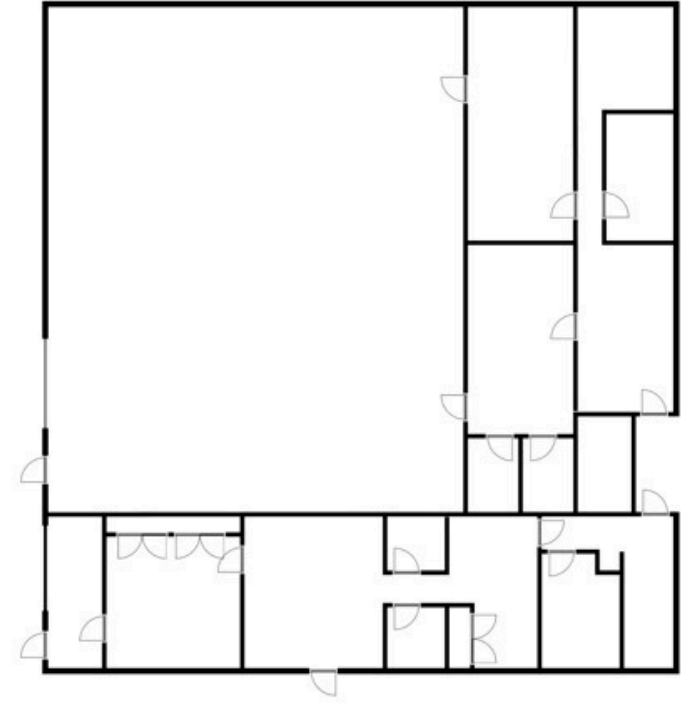
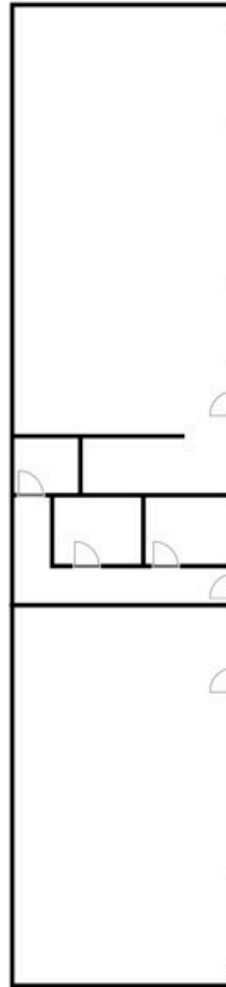

## JONAH HORNSBY, CCIM

Managing Partner | Commercial  
Owner / Agent  
801.580.4945  
Jonah@acresutah.com

**ALIGN**  
COMPLETE REAL ESTATE SERVICES

# RENT ROLL



## Rent Roll

As of 1/15/2026, West Temple Management, LLC, Current leases

Prepared By: Ironwood Partners, LLC  
PO Box 1543  
Draper, UT 84020

								Recurring					
Unit	Tenants	Lease Start	Lease End	Bed/Bath	Rent Cycle	Rent Start	Rent	Charges	Credits	Total	Deposits Held	Prepayments	Balance Due
West Temple Management, LLC													
Unit A	Jeremy Porter	5/1/2025	4/30/2027	- / -	Monthly	5/1/2025	5,423.85	6,323.32	0.00	6,323.32	5,586.57	0.00	(542.38)
							CAM	899.47					
							RI Rent Income	5,423.85					
Unit B	Colour Maisch, Jorge Rojas	5/1/2023	5/31/2026	- / -	Monthly	5/1/2023	2,142.99	2,443.62	0.00	2,443.62	1,650.00	0.00	0.00
							RI Rent Income	2,142.99					
							CAM	300.63					
Unit C	Cathy Sergo	3/23/2023	3/31/2028	- / -	Monthly	3/23/2023	3,994.34	4,632.11	0.00	4,632.11	1,000.00	0.00	0.00
							CAM	637.77					
							RI Rent Income	3,994.34					
Total for West Temple Management, LLC							\$11,561.18	\$13,399.05	\$0.00	\$13,399.05	\$8,236.57	\$0.00	(\$542.38)



# UNIT MIX

Unit Type	Square Feet
Unit A	4,090 SF
Unit B	1,376 SF
Unit C	1,450 SF
Unit D - Combined with unit C	1,450 SF
TOTAL SQUARE FOOTAGE	8,366 SF





# SITE PLAN

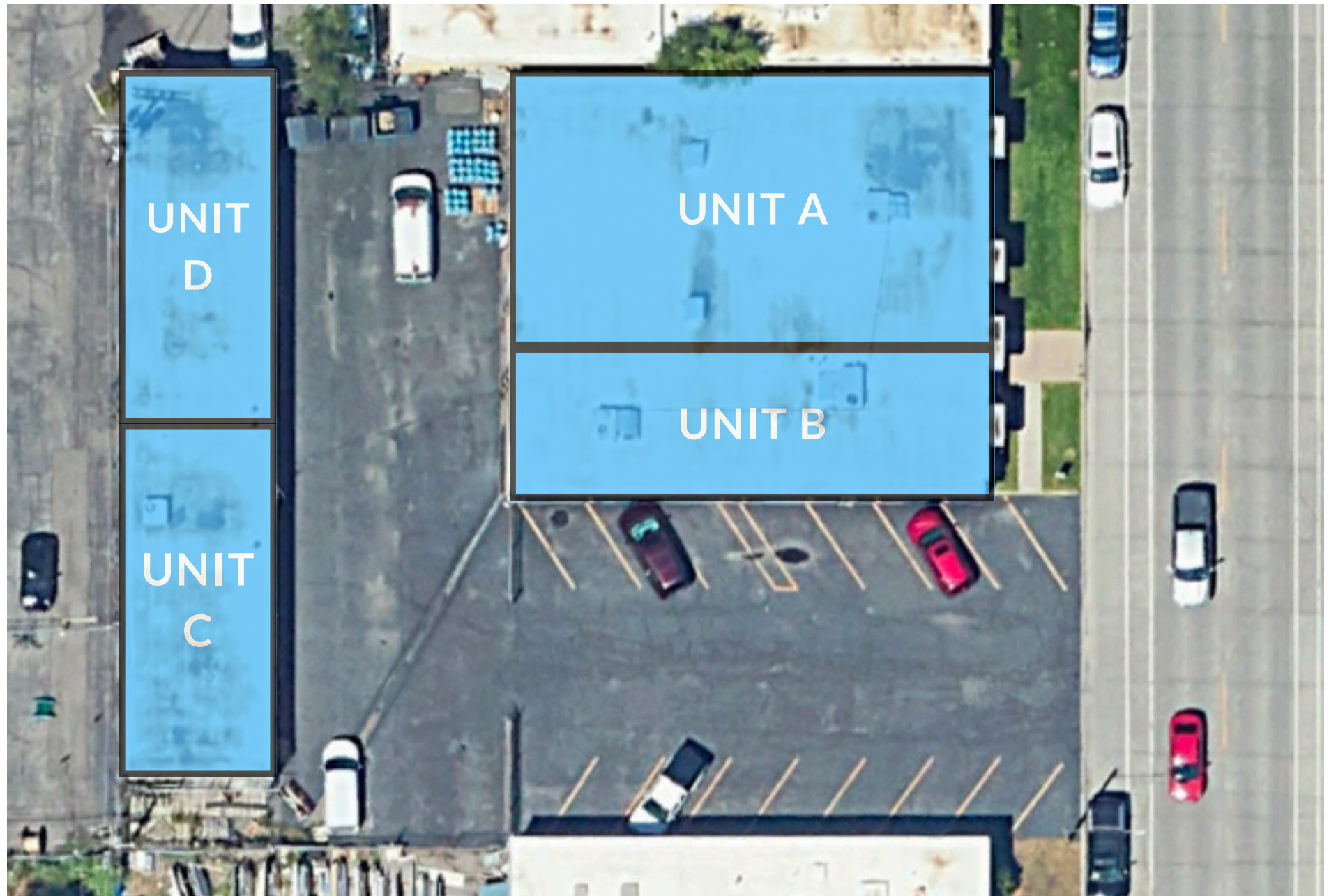



# LOCAL AREA MAP





