

# DELRAY BUSINESS PARK

1255 NORTHWEST 17TH AVENUE, DELRAY BEACH, FL 33445

## PROPERTY SUMMARY



### PROPERTY DESCRIPTION

The Delray Business Park is a 15,503 SF office/warehouse building built in 1999. Located in Delray Beach, FL this one-story building is located in the prestigious Delray Park of Commerce and just minutes from the I-95 interchange. Three tenants occupy this space. The units have floor to ceiling glass front entrances, five 10' x 12' grade level overhead doors, and a 15' clear ceiling in the warehouse. Some units have a climate-controlled warehouse with additional mezzanine. Units range between 4,000-6,000 square feet. This property is zoned PCC for Planned Commerce Center.

### PROPERTY HIGHLIGHTS

- Floor to ceiling glass front entrances
- Five 10' x 12' grade level overhead doors
- 15' clear ceiling in warehouse
- Additional mezzanine storage available
- Some units have a climate-controlled warehouse
- Minutes from I-95

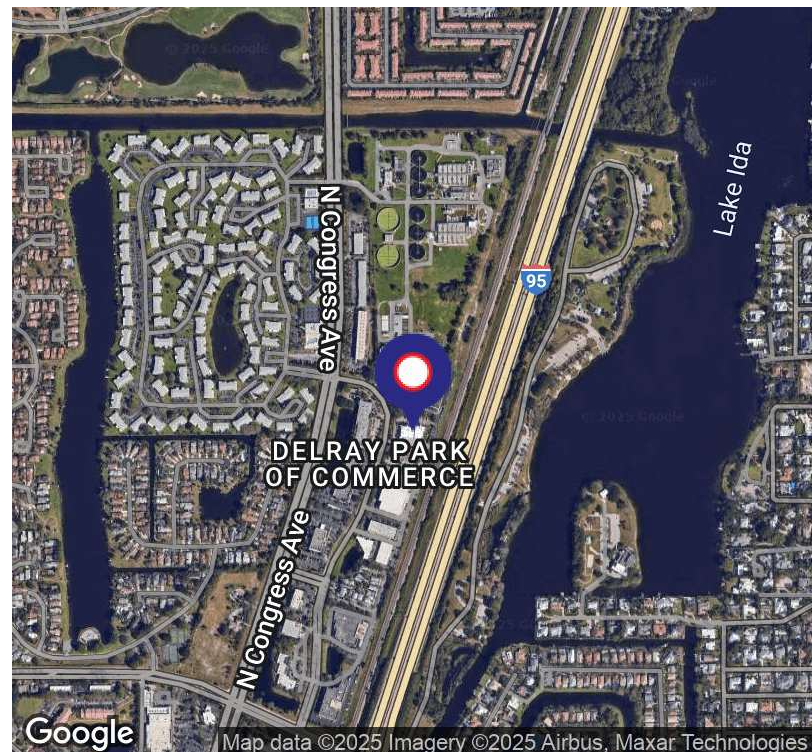

### LORETTA SHATTO

Certified Property Manager/Sales Associate  
Direct: 954.491.5505 | Cell: 954.302.8639  
loretta@levyai.com



FOR LEASE

# DELRAY BUSINESS PARK

1255 NORTHWEST 17TH AVENUE, DELRAY BEACH, FL 33445

## ADDITIONAL PHOTOS



### LORETTA SHATTO

Certified Property Manager/Sales Associate  
Direct: 954.491.5505 | Cell: 954.302.8639  
loretta@levyai.com



# DELRAY BUSINESS PARK

1255 NORTHWEST 17TH AVENUE, DELRAY BEACH, FL 33445

## SITE PLAN

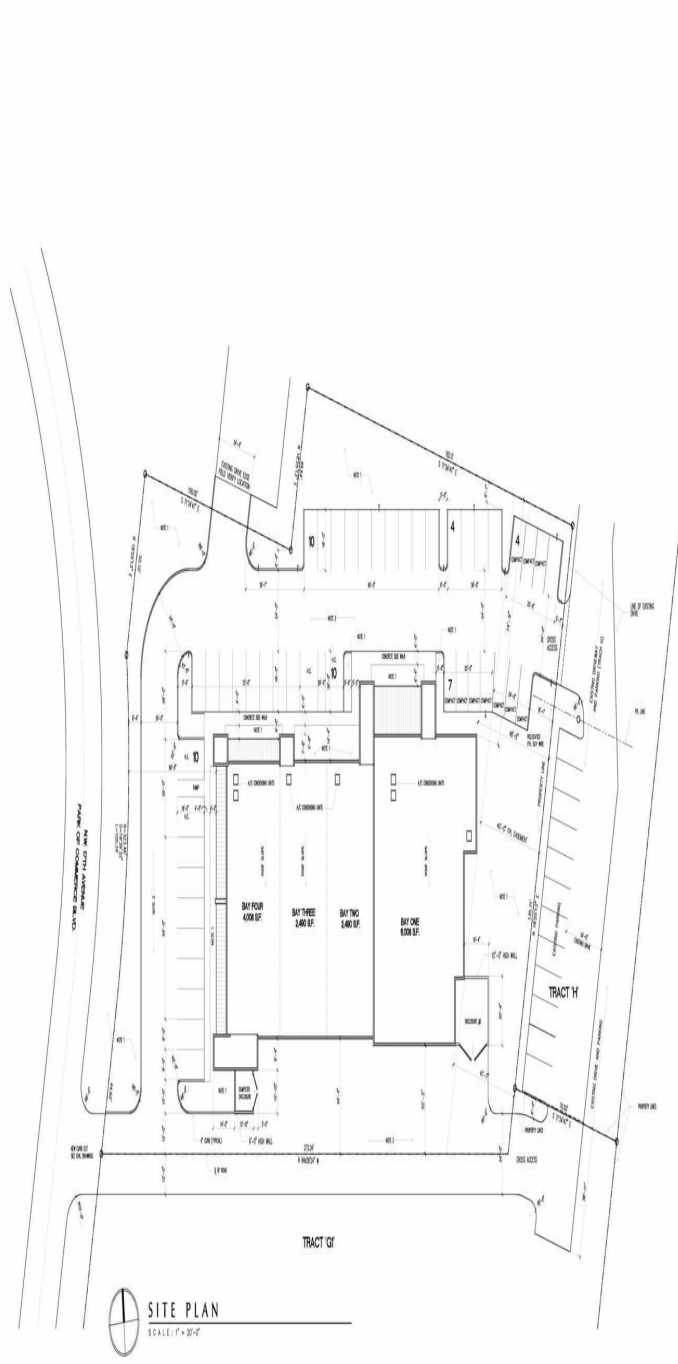

SITE AND PARKING DATA	
TOTAL SITE AREA:	38,272 SF OR 1.28 ACRES
TOTAL BUILDING AREA:	14,800 SF OR 0.43 ACRES
TOTAL PAVED AREA:	23,272 SF OR 0.68 ACRES
TOTAL UNPAVED AREA:	15,000 SF OR 0.43 ACRES
PARKING CALCULATIONS:	
3 SPACES PER 1,000 SQ. FT. FOR SERVICE INDUSTRY	
TOTAL SPACES REQUIRED:	45
TOTAL SPACES PROVIDED:	45
STANDARD:	3
COMPACT:	15
HANDICAPPED:	4

**SITE PLAN NOTES**

NOTE 1:  
 ALL DIMENSIONS ARE AS SHOWN UNLESS OTHERWISE SPECIFIED.  
 ALL DIMENSIONS ARE TO FACE UNLESS OTHERWISE SPECIFIED.  
 ALL DIMENSIONS ARE TO FACE UNLESS OTHERWISE SPECIFIED.  
 ALL DIMENSIONS ARE TO FACE UNLESS OTHERWISE SPECIFIED.

**Pérez Design**  
 INC.  
 ARCHITECTURE

101 N.E. 4th Avenue  
 Delray Beach, FL 33488  
 (561) 271-1100  
 (561) 271-1101

Francisco Pérez-Vidal  
 AIA  
 ARCHITECT

**ATLANTIC CENTER**  
 TRACT G2  
 DELRAY BEACH, FLORIDA

**LORETTA SHATTO**  
 Certified Property Manager/Sales Associate  
 Direct: 954.491.5505 | Cell: 954.302.8639  
 lorettai@levyai.com

