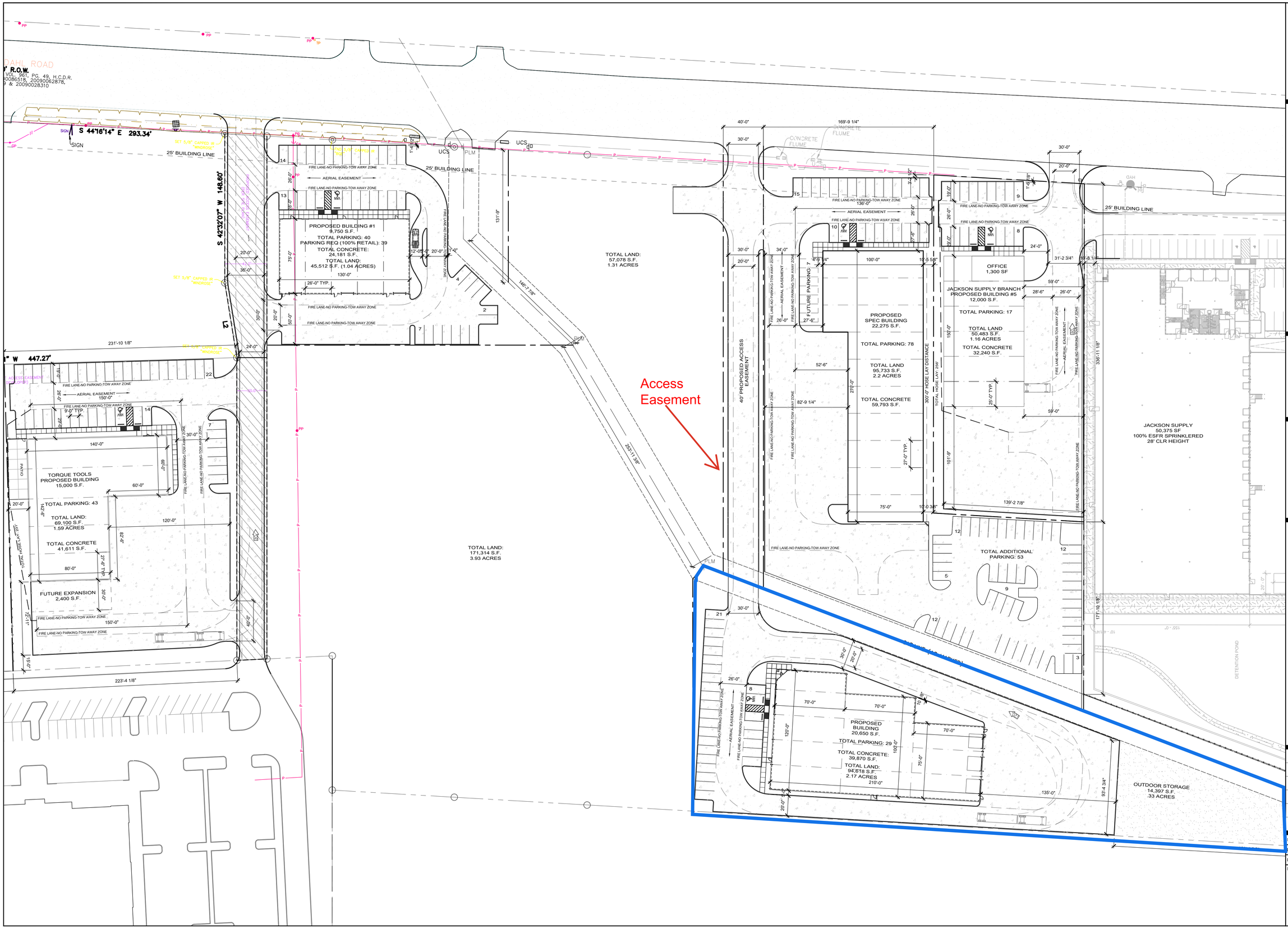

NOT FOR REGULATORY APPROVAL, PERMITTING, OR CONSTRUCTION.

Date: 06/10/24

KUYKENDAHL BUSINESS PARK

KUYKENDAHL ROAD
SPRING, TX 77389

OWNER APPROVAL	06/10/24

SCALE:

DATE: 11/2/2024 5:11 PM

DRAWN BY: MELISSA ROBBINS

SHEET:
PRELIMINARY OVERALL SITE PLAN

A000