

POC
 COMMENCE AT THE NW
 CORNER OF ORIGINAL
 GOVERNMENT LOT 2 IN
 SECTION 27, T-2S, R-11E,
 GULF COUNTY,
 FLORIDA



LEGEND
 N/C - NAT. AND ONP
 R/S - RE-SURVEY
 F/D - FOUND
 TV - CABLE TELEVISION BOX
 T - TOWNSHIP
 R - RANGE
 E - EAST
 N - NORTH
 W - WEST
 P - POWER POLE
 C - CONCRETE
 P - POINT OF BEGINNING
 F - FINISHED FLOOR ELEVATION
 E - ELEVATION
 B - BENCHMARK
 M - MEASURED
 R/P - RIGHT OF WAY
 C - CALCULATED
 S - SUB OUT
 E - ELEVATION
 F - FINISHED FLOOR ELEVATION
 S - SERVICE POLE
 P - POINT OF BEGINNING
 L - LIGHT POLE
 D - IDENTIFICATION
 F - FIRE HYDRANT
 P - PHONE BOX
 W - WATER VALVE
 S - SEWER VALVE
 NOT TO SCALE

EDWIN BROWN & ASSOCIATES
 SURVEYORS & MAPPERS
 (850) 593-3016, 889-433-4435 FAX (850) 328-6180
 P.O. Box 629 2813 Crawfordville Hwy, Crawfordville, FL 32939

Not valid without the signature and the original seal of a Florida licensed surveyor and mapper.
 JUN 2 2021
 NO. 5555
 STATE OF FLORIDA
 SURVEYOR & MAPPER
 WIDE G. BROWN
 Surveyor & Mapper
 License No. 5955
 (B# 6475)

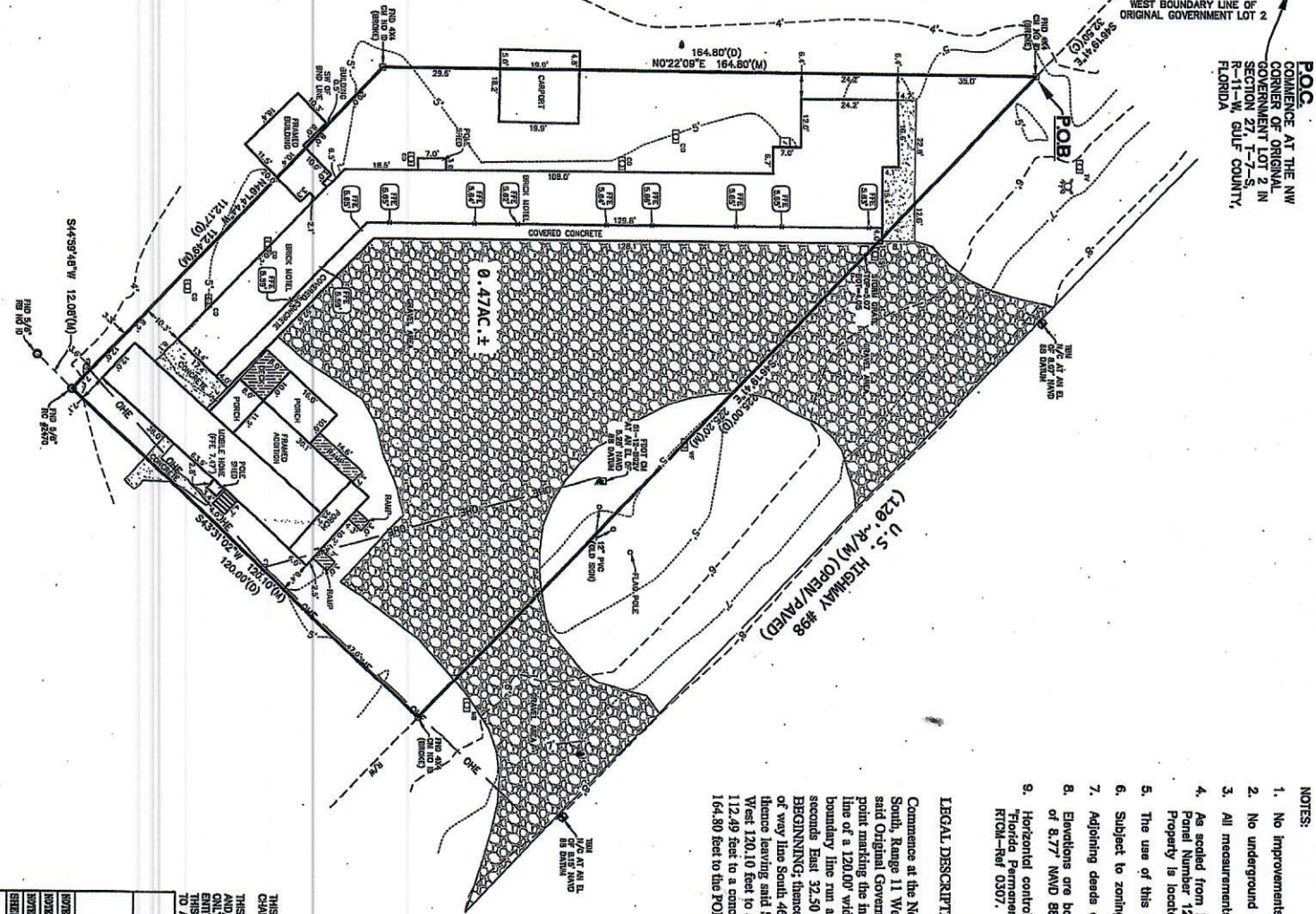

NOTES:

1. No improvements were located in this survey other than those shown hereon.
2. No underground encroachments, utilities or foundations were located in this survey.
3. All measurements shown hereon are Standard U.S. Survey Feet, and decimals thereof.
4. As scaled from Flood Insurance Rate Map for Gulf County, Florida, Community-Panel Number 12045C 0327 G, Date of Firm Index: March 9, 2021. This Property is located in Zone "Ae", elevation 10.0'.
5. The use of this survey is limited to the specific transaction shown hereon.
6. Subject to zoning setbacks, easements and restrictions of record.
7. Adjoining deeds of record were not provided to this firm.
8. Elevations are based on Coastal Geodetic Survey monument H 174 1987 at an elevation of 8.77' MND 88 Datum.
9. Horizontal control utilized for this project is the Florida Department of Transportation Florida Permanent Reference Network, Red Time Correction, NTRP Carter MSN4, Near RTCM-Ref 0307.

LEGAL DESCRIPTION

Commence at the Northwest corner of Original Government Lot 2, in Section 27, Township 7 South, Range 11 West, Gulf County, Florida; thence run along the Western boundary line of said Original Government Lot 2 South 00 degrees 00 minutes 00 seconds East 170.28 feet to a point marking the intersection of said Western boundary line with the Southern right of way line of a 120.00' wide right of way known as U.S. Highway #88; thence leaving said Western boundary line run along said Southern right of way line South 46 degrees 19 minutes 41 seconds East 32.50 feet to a 4x4 concrete monument, said point being the POINT OF BEGINNING; thence leaving said POINT OF BEGINNING continue along said Southern right of way line South 46 degrees 19 minutes 41 seconds East 223.20 feet to a concrete monument; thence leaving said Southern right of way line run South 43 degrees 31 minutes 02 seconds West 120.10 feet to a rod and cap; thence run North 46 degrees 14 minutes 44 seconds West 112.49 feet to a concrete monument; thence run North 00 degrees 22 minutes 09 seconds East 104.80 feet to the POINT OF BEGINNING. Containing 0.47 acres more or less.

THIS SURVEY IS CERTIFIED TO:
 CHARLIE JOHNSON
 THIS SURVEY WAS PREPARED FOR THE SOLE BENEFIT OF THE ABOVE CERTIFIED PARTIES AND/OR INDIVIDUALS AND IS INTENDED TO BE USED FOR THE CURRENT TRANSACTION ONLY. NO OTHER USES OR INTERESTS WHICH ARE NOT SPECIFICALLY LISTED ABOVE ARE NOT BEING RECORDED. THIS SURVEY IS NOT CALCULATED TO AND WILL NOT SUPPORT THE BOUNDARY SURVEY TO ANY INDIVIDUAL OR ENTITY WHICH IS NOT SPECIFICALLY LISTED ABOVE.

CHARLIE JOHNSON

PREPARED BY

EDWIN G. BROWN AND ASSOCIATES, INC.

2813 CRAWFORDVILLE HWY., P.O. BOX 629 CRAWFORDVILLE, FL 32939 (850) 593-3016

BOOKING/FILE NO./21	COUNTY: GULF	DRAWN BY: A.A.	REVIEWED BY: WGB
BOOKING/FILE NO.	SECTION: 27	SCALE: 1" = 20'	CHECKED BY: WGB
BOOKING/FILE NO.	TOWNSHIP: 7-SOUTH	SURVEY DATE: JUNE 27, 2021	
SHEET: 1 OF 1	RANGE: 11-WEST	JOB NUMBER: 1959	
23-296	47801		

[illegible]

GENERAL EQUIPMENT

6-80-17206
Q62
292

1	2	3	4	5	6	7	8	9	10	11	12	13	14	15	16	17	18	19	20	21	22	23	24	25	26	27	28	29	30	31	32	33	34	35	36	37	38	39	40	41	42	43	44	45	46	47	48	49	50	51	52	53	54	55	56	57	58	59	60	61	62	63	64	65	66	67	68	69	70	71	72	73	74	75	76	77	78	79	80	81	82	83	84	85	86	87	88	89	90	91	92	93	94	95	96	97	98	99	100
---	---	---	---	---	---	---	---	---	----	----	----	----	----	----	----	----	----	----	----	----	----	----	----	----	----	----	----	----	----	----	----	----	----	----	----	----	----	----	----	----	----	----	----	----	----	----	----	----	----	----	----	----	----	----	----	----	----	----	----	----	----	----	----	----	----	----	----	----	----	----	----	----	----	----	----	----	----	----	----	----	----	----	----	----	----	----	----	----	----	----	----	----	----	----	----	----	----	----	-----

ING UNITS = (N)

Column



RECEIPTS WILL BE PROVIDED FOR ALL STAFF. SHALL BE
WORTHY "THOUGHT" OF THE MOUNTED TOP MOUNTAINS ARE

REVISION 1:

03/11/2024

IT

* FLOODGATES SHALL BE DESIGNED AND INSTALLED SUCH THAT THEY DO NOT PROHIBIT ABOVE THE FLOOD FLOOD AND ALL FLOOD SHALL BE DESIGNED AND INSTALLED SUCH AS NOT TO PROHIBIT THE SAME FROM BEING DISCHARGED TO POOL, BARRIER, FLOOD GATE OR RUN WITH LINER AND FLOODGATES POOLS, SHALL BE DESIGNED WITH SHARP CORNERS AND SHALL NOT EXCEED 18 INCHES (1.5M) ABOVE THE FLOODGATE.

* WALL IN ITS SELF (BE INSTEAD OF A WALL OF 12 INCHES (0.3M) LIMIT OR IF THE NORMAL OPERATING LEVEL IS PRODUCED BY THE POOL, DEPTH OR CLOSURE FOR A SPECIFIC AREA, PROHIBIT. THE FLOOD GATE THROUGHOUT THE WALL SHALL NOT EXCEED 12 INCHES (1.0M) EXCEPT FOR ITS DESIGN FOR NORMAL OPERATION OPERATED BY THE FLOOD ACTUATOR.



RELOCATE VOLCAN ASSEMBLIES SHALL BE INSTALLED WITH A SLOPE OF 1:1. WHEN THE SECTION BEING EXCAVATED IS NOT TO BE EXCAVATED TO THE FULL DEPTH OF THE EXISTING VOLCAN, THE VOLCAN SHALL BE EQUIPPED WITH HORN AND LINE STRAINERS. WHEN THE SYSTEM IS IN PLACE, THE VOLCAN FITTINGS SHALL BE LOCATED TO ALLOW CLEANING THE POOL WITH A SIX FOOT (1.83M) MAXIMUM LENGTH OF HOSE. VOLCAN FITTINGS SHALL BE LOCATED REMOTELY IN THE POOL DECK.

RECIRCULATION AND TREATMENT SYSTEMS NOTE:

[illegible][illegible]

THE ATTAINMENT OF THE REQUIRED TURNOVER RATE.

[illegible]

- ONLY NSF-42 APPROVED CHEMICALS SHALL BE PROVIDED
- AUTOMATED OPERATION REDUCTION POTENTIAL 4000.

[illegible]

GRAVITY LINES = 3 FPS
SUCTION LINES = 6 FPS
PRESSURE LINES = 10 FPS



(SCALE: 1/0 = 1-0)



FIELD VERIFY THE TYPING LAYOUT AND RESER SHOW.



STRENGTH IN CIRCULAR AREAS AND "AT DEEP POINT" FOR OTHER POOL SHAPES



உயர்நீதிமன்றம்

[illegible]

the authors' view, the results of the present study are consistent with the findings of other studies that have shown that the use of a single, standardized, and validated instrument can provide a reliable and valid measure of the prevalence of mental health problems in a community sample. The authors also note that the use of a single, standardized, and validated instrument can provide a reliable and valid measure of the prevalence of mental health problems in a community sample. The authors also note that the use of a single, standardized, and validated instrument can provide a reliable and valid measure of the prevalence of mental health problems in a community sample.

EQUIPMENT AREA OR ROOMS NOTE:

[illegible]

PROJECT NO. 2334874-2R

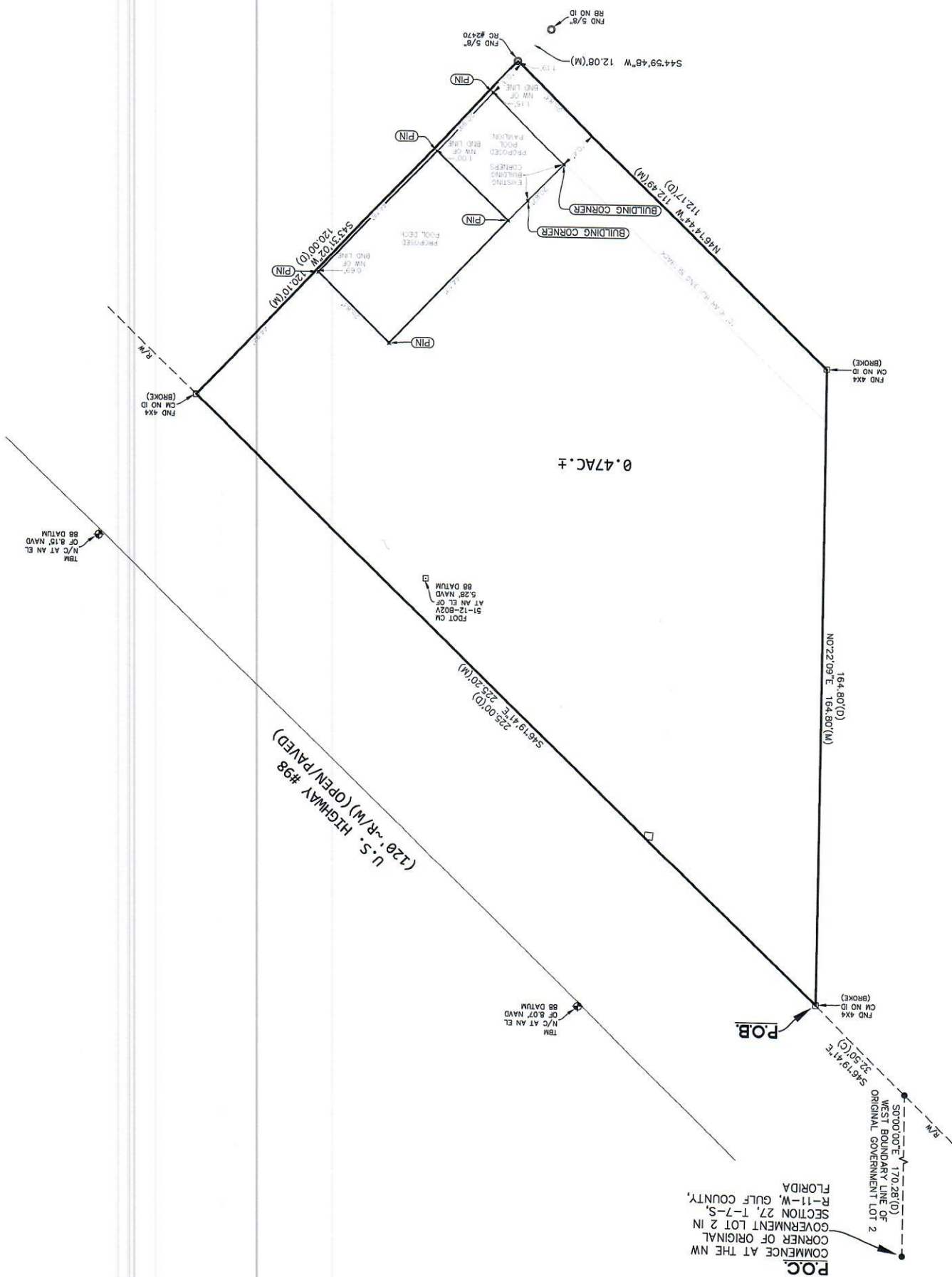

POC
 COMMENCE AT THE NW
 CORNER OF ORIGINAL
 SECTION 27, T.17 S. IN
 R-11-W, GULF COUNTY,
 FLORIDA



- LEGEND**
- N/C - NW AND CAP
 - END - END
 - TV - TELEVISION BOX
 - ONE - OVERHEAD ELECTRIC LINE
 - 1 - TOWNSHIP
 - 2 - RANGE
 - 3 - SECTION
 - 4 - QUARTER SECTION
 - 5 - SUBSECTION
 - 6 - ALLOTMENT
 - 7 - POWER POLE
 - 8 - POINT OF BEGINNING
 - 9 - POINT OF COMMENCEMENT
 - 10 - ELEVATION
 - 11 - TEMPORARY BENCHMARK
 - 12 - BESS
 - 13 - RIGHT OF WAY
 - 14 - ROAD AND CAP
 - 15 - SUB OUT
 - 16 - ELECTRIC BOX
 - 17 - CONCRETE MONUMENT
 - 18 - LIGHT POLE
 - 19 - IDENTIFICATION
 - 20 - FIRE HYDRANT
 - 21 - PHONE BOX
 - 22 - WATER METER
 - 23 - SEWER WATER
 - 24 - NOT TO SCALE

EDWIN BROWN & ASSOCIATES
 SURVEYORS * MAPPERS
 (850) 928-3016 888-433-4135 FAX (850) 928-8180
 P.O. Box 625 2813 Crawfordville Hwy, Crawfordville, FL 32836

The undersigned surveyor has not been provided a current title opinion or abstract of matters affecting title or boundary to the subject property or is possible there are deeds of records, unrecorded, affecting title or other instruments which could affect the boundary of the subject property.
 Not void without the signature and the original seal of the surveyor.
 Seal of a Florida licensed surveyor and mapper.
 JUN 27 2023
 EDWIN BROWN & ASSOCIATES
 SURVEYOR & MAPPER
 NO. 5559
 FLS 6475
 WIDE G. BROWN
 Surveyor & Mapper
 Florida Certificate No. 5559
 (LSP 6475)

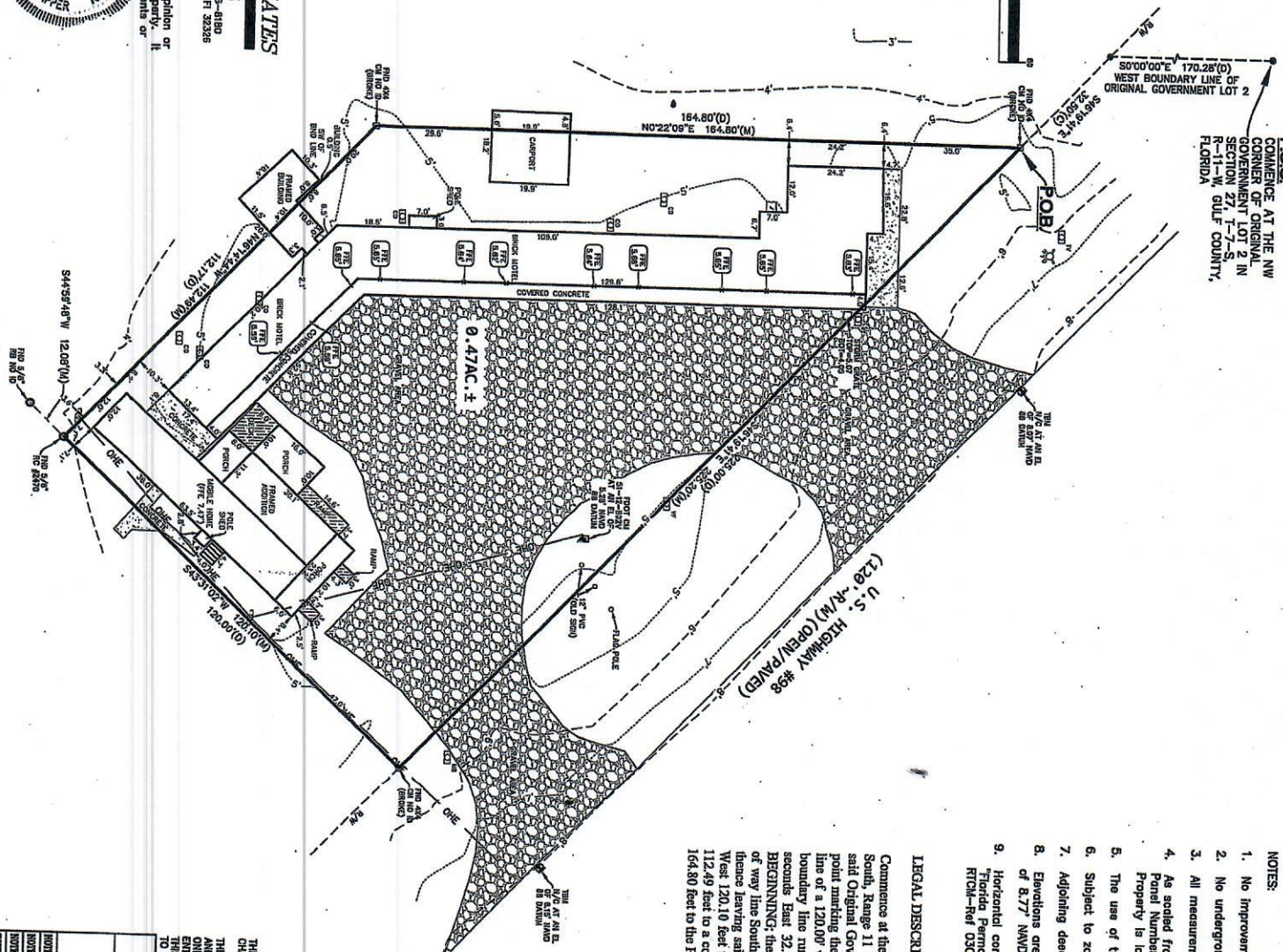

- NOTES:**
- No improvements were located in this survey other than those shown hereon.
 - No underground encroachments, utilities or foundations were located in this survey.
 - All measurements shown hereon are Standard U.S. Survey Feet, and decimals thereof.
 - As scaled from Flood Insurance Rate Map for Gulf County, Florida, Community-Parish Number 12045C 0327 G; Date of Firm Index: March 9, 2021. This Property is located in Zone "AE", elevation 10.0'.
 - The use of this survey is limited to the specific transaction shown hereon.
 - Subject to zoning setbacks, easements and restrictions of record.
 - Adjoining deeds of record were not provided to this firm.
 - Elevations are based on Coastal Geodetic Survey monument H. 174 1957 at an elevation of 8.77' NAVD 88 Datum.
 - Horizontal control utilized for this project is the Florida Department of Transportation Florida Permanent Reference Network" Real Time Correction. NTRIP Caster MSN4 Near RTCM-Ref 0307.

LEGAL DESCRIPTION

Commence at the Northwest corner of Original Government Lot 2, in Section 27, Township 7 South, Range 11 West, Gulf County, Florida; thence run along the Western boundary line of said Original Government Lot 2 South 00 degrees 00 minutes 00 seconds East 170.28 feet to a point marking the intersection of said Western boundary line with the Southern right of way boundary line run along said Southern right of way line South 46 degrees 19 minutes 41 seconds East 32.30 feet to a 4x4 concrete monument, said point being the POINT OF BEGINNING; thence leaving said POINT OF BEGINNING continue along said Southern right of way line South 46 degrees 19 minutes 41 seconds East 225.20 feet to a concrete monument; thence leaving said Southern right of way line run South 43 degrees 31 minutes 02 seconds West 120.10 feet to a rod and cap; thence run North 06 degrees 14 minutes 44 seconds West 112.49 feet to a concrete monument, thence run North 00 degrees 22 minutes 09 seconds East 164.80 feet to the POINT OF BEGINNING. Containing 0.47 acres more or less.

THE SURVEY IS CERTIFIED TO:
 CHARLIE JOHNSON

CHARLIE JOHNSON

THIS SURVEY WAS PREPARED FOR THE SOLE BENEFIT OF THE ABOVE CERTIFIED ENTITIES AND/OR INDIVIDUALS AND IS INTENDED TO BE USED FOR THE CURRENT TRANSACTION ENTITLED TO RELY HEREON. NO WARRANTY IS MADE FOR ANY PURPOSE, FURTHERMORE, THIS SURVEYOR IS NOT OBLIGATED TO AND WILL NOT BE RESPONSIBLE FOR CONDUCTING SURVEY TO ANY INDIVIDUAL OR ENTITY WHICH IS NOT SPECIFICALLY LISTED ABOVE.

EDWIN G. BROWN AND ASSOCIATES, INC.			
2813 CRAWFORDVILLE HWY., P.O. BOX 625 CRAWFORDVILLE, FL 32836 (850) 928-3016			
INTERIOR/PAGE	1000/21	COUNTY	GULF
SECTION	27	DEPT	FLA.
INTERIOR/PAGE	1000/21	SCALE	1" = 20'
SECTION	27	CHECKED BY	WGB
INTERIOR/PAGE	1000/21	DATE	JUN 27, 2023
SECTION	27	JOB NUMBER	23-296
SECTION	27	FILED	47801