

Westwood Village

937-939

RESTAURANT LEASE OFFERING

BROXTON AVENUE



2,475 TOTAL SQUARE FEET AVAILABLE



PREFERRED
BUSINESS
PROPERTIES

REAL ESTATE SERVICES

Dieter Tack | 818-715-0965 | DieterT@ADRProperties.com | DRE# 01219782

PROPERTY SUMMARY

937-939
BROXTON AVENUE

PROPERTY SUMMARY

LEASE RATE ▪ \$5.75/SF/MONTH

PROPERTY TYPE ▪ Restaurant/Retail Space

RENTABLE SF ▪ 2,475 Restaurant

YEAR BUILT ▪ 1939

LOT SF ▪ 3,360



94

WALK SCORE



72

TRANSIT SCORE



83

BIKE SCORE

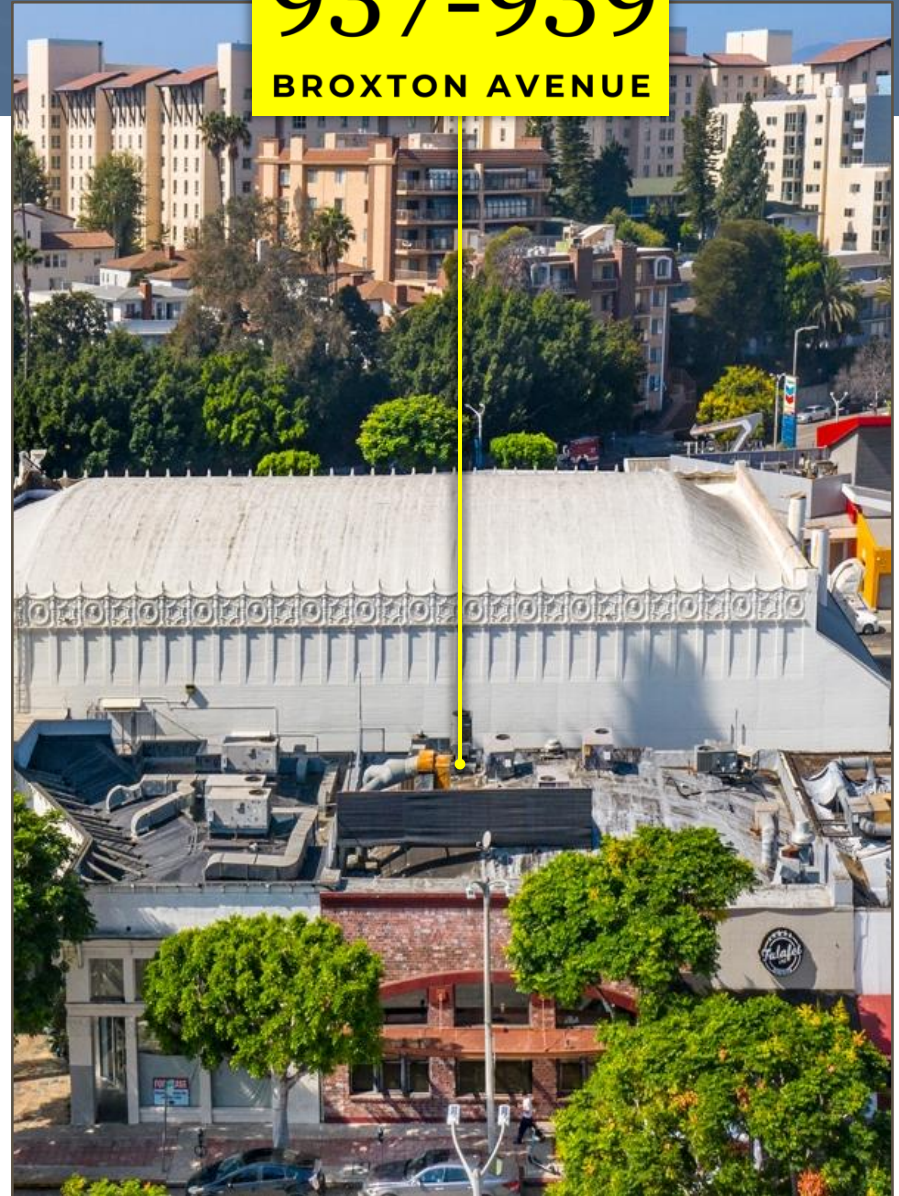

VICINITY MAP



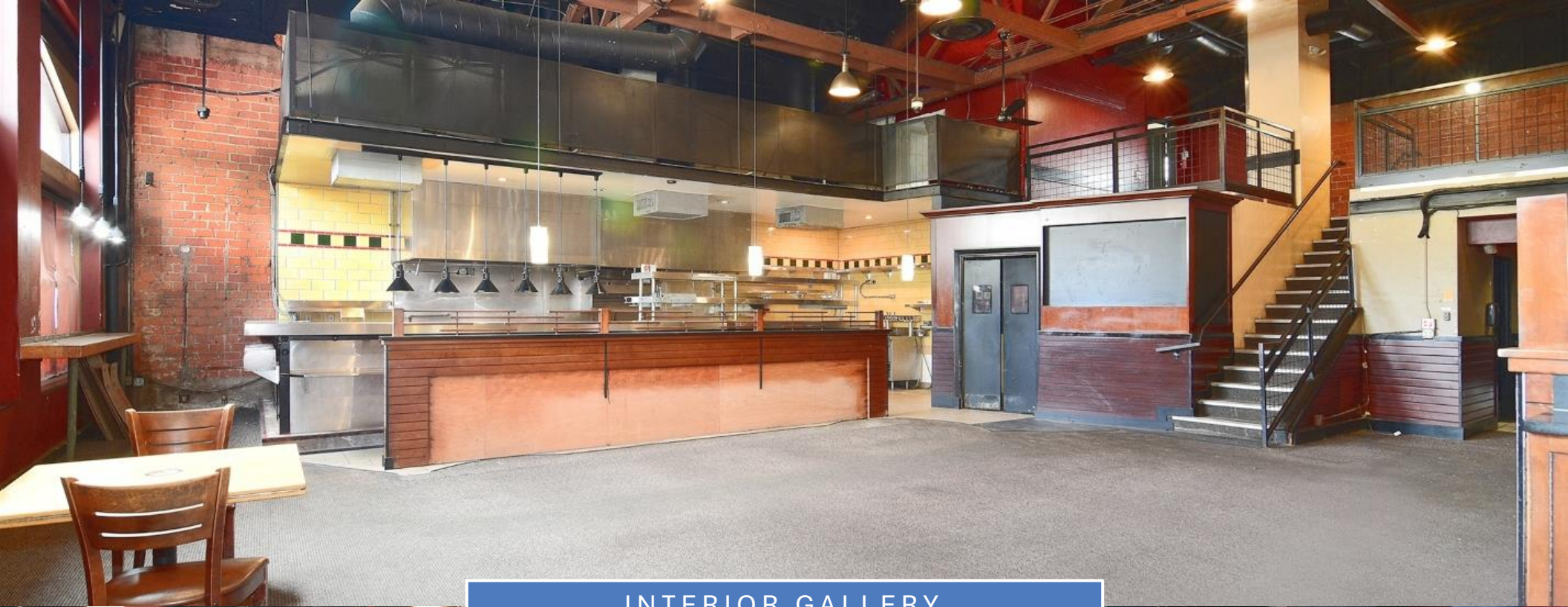

INTERIOR GALLERY





Rarely available 2nd generation restaurant space
No key money
Prime location in Westwood Village





FLOORPLANS

FIRST FLOOR

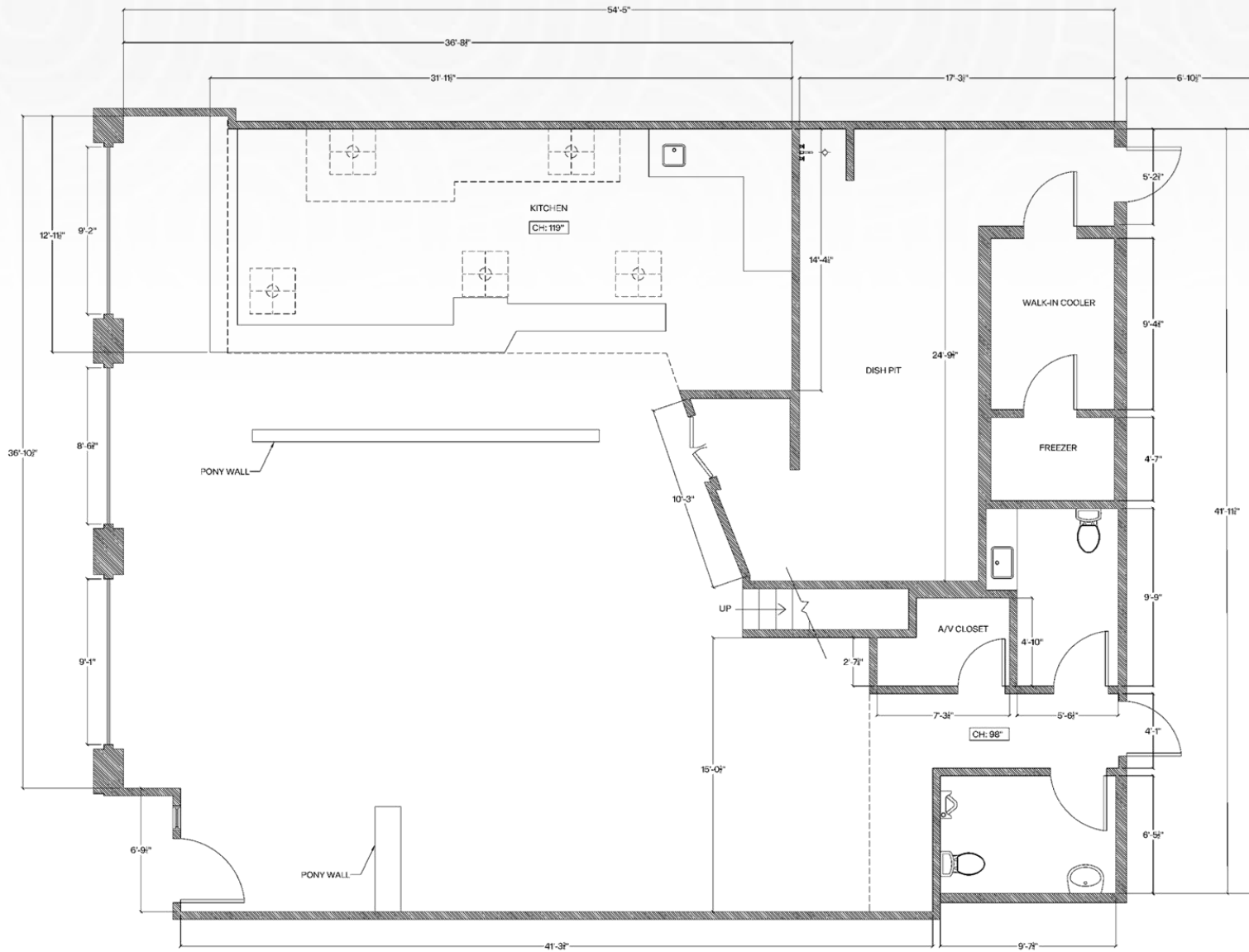

BROXTON // floorplan
1ST FLOOR

FLOORPLANS

MEZZANINE

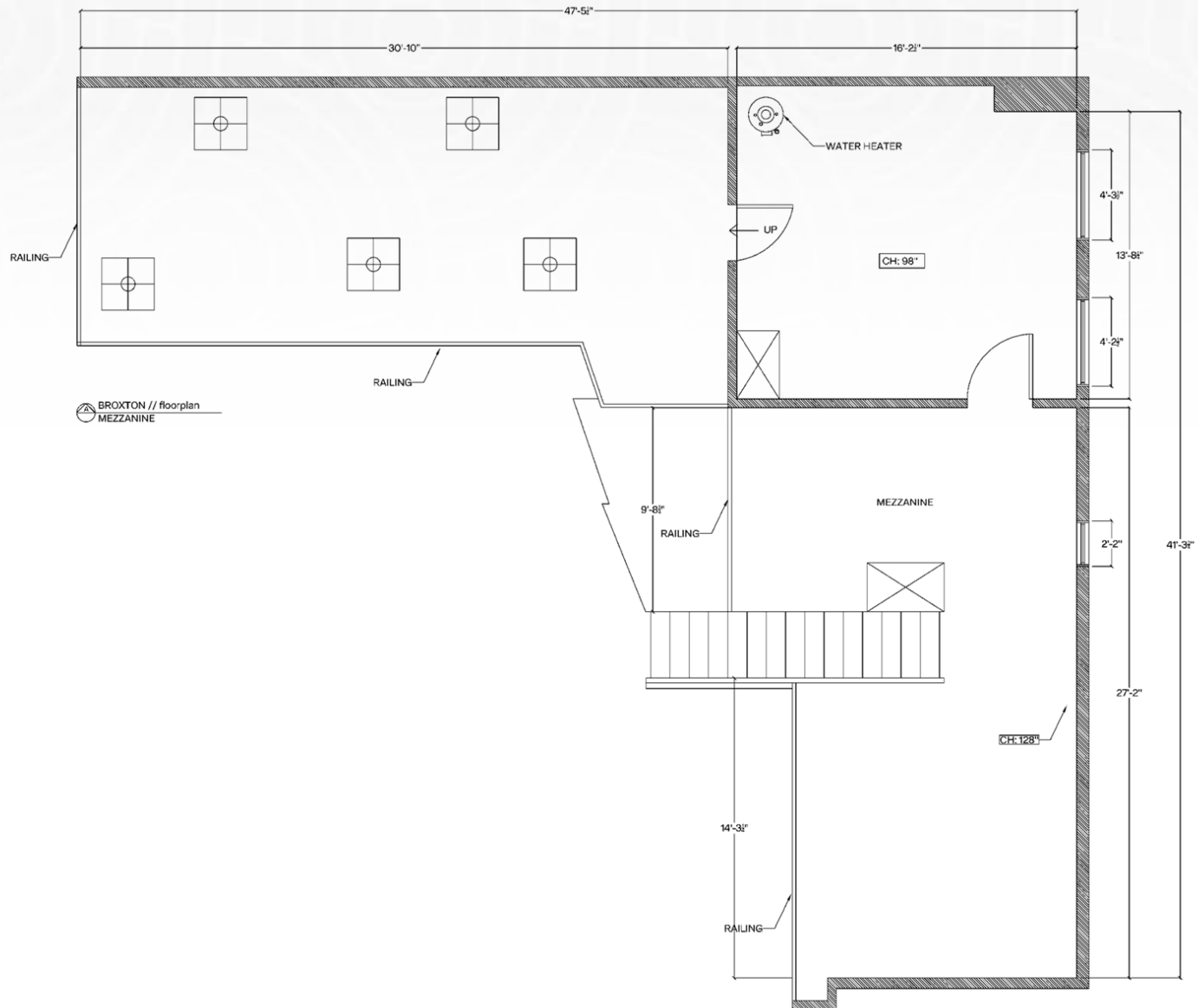

Westwood, Ca

PRIME WEST L.A. LOCATION

Westwood is a commercial and residential neighborhood in the northern central portion of the Westside region of Los Angeles, California. It is home to the University of California, Los Angeles (UCLA). The neighborhood is comprised of a large and generally young community due to the proximity to UCLA. Housing one of the most well recognized universities, the city offers a large variety of retailers and businesses for shopping, dining, and nightlife for the surrounding community to enjoy. Although housed with many students in the direct surroundings of UCLA, the adjacent neighborhoods of Westwood are considered some of the wealthiest residential areas in Los Angeles.

WESTWOOD VILLAGE

Westwood Village offers the daytime population a wide array of lunch options, whether it be full service, fast food or even the farmer's market. The Village is serviced by multiple bus lines and will soon have a subway station at Westwood Blvd. & Wilshire Blvd., allowing commuters from downtown to get to the Village in 25 minutes. Additionally, the 405 and 10 freeways provide unprecedented regional access to the greater Los Angeles area.

937-939

BROXTON AVENUE

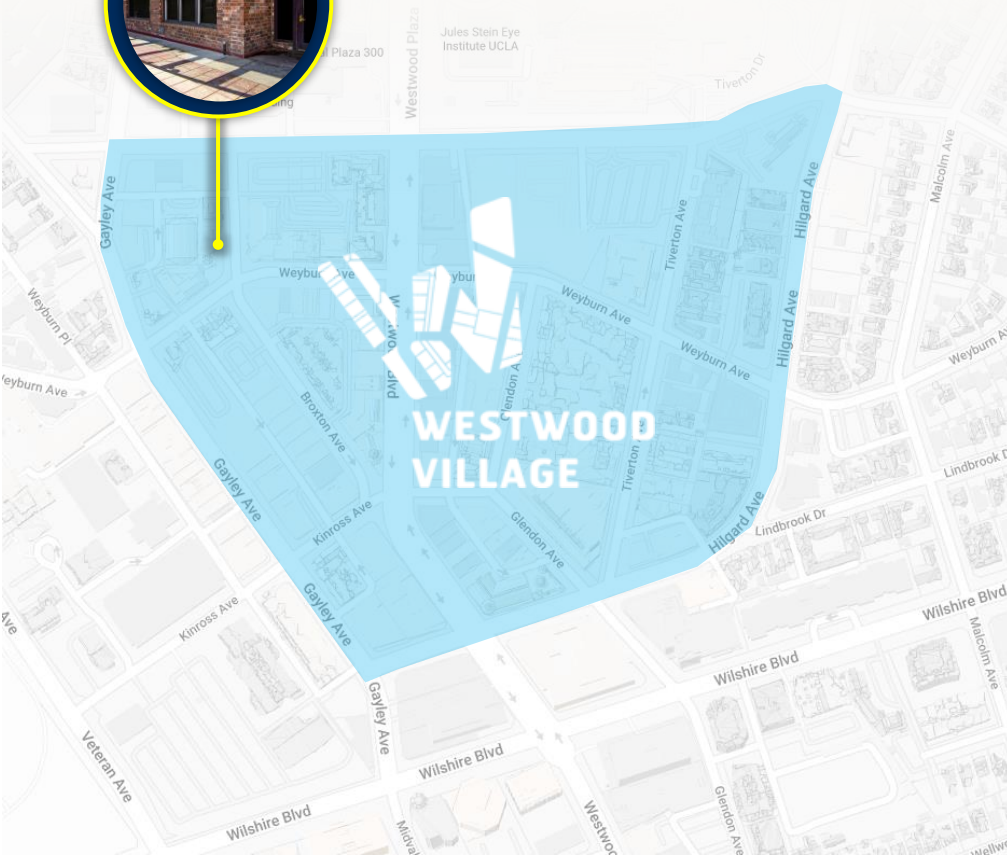

Location Amenities



HOTEL
Angeleno

Bel-Air Country Club



UCLA Health



LA Country Club

The Beverly Hills Hotel
and Bungalows



Beverly Hills

CLARK STREET



Heroes Golf Course



BEVERLY HILLS GOLDEN TRIANGLE

PRADA MILANO

LACOSTE

Dior



BALENCIAGA

GIORGIO ARMANI

Brioni

SAINT LAURENT PARIS

GUCCI

BRENTWOOD HEIGHTS

DIVINO

CASA DE CAMPO

Coral Tree Café

TOSCANA

BARRY'S

PIZZANA

burgerlounge

Veterans Park

Federal Building

Westwood Park

Bristol Farms
Your Extraordinary Food Store

Veterans Hospital

CENTURY CITY

WATT COMPANIES

HYATT



CAA CreativeArtsAgency

CENTURY CITY MEDICAL PLAZA

IRVINE COMPANY

Westfield

AMC THEATRES

blomingdales NORDSTROM

THE STALKING HORSE
BREWERY & FREEHOUSE

THE APPLE PAN

UCLA Research Park

Gyu-Kaku Japanese BBQ



HILLCREST COUNTRY CLUB

MONTE MAR VISTA
CHEVIOT HILLS

Westwood Village

PREMIER WEST LOS ANGELES LOCATION

WESTWOOD VILLAGE RETAILERS

- Trader Joe's
- City Target
- Whole Foods Market
- Ralph's
- CVS
- Urban Outfitter
- Brandy Melville
- Sur La Table
- Chase Bank
- Bank of America
- Rite Aid
- Francesca's
- Footaction
- Michael K. Jewelers

- Sports Rush
- T-Mobile
- UCLA Campus Store
- ULTA Beauty
- Westwood Flower Garden
- Paper Source
- Barney's Beanery
- BJ's Restaurant & Brewhouse
- California Pizza Kitchen
- Chipotle

WESTWOOD VILLAGE RESTAURANTS

- Fat Sal's Deli
- Frida Mexican Cuisine
- In-N-Out
- Boiling Crab
- Krispy Rice
- Pressed Juicery
- STK Los Angeles
- BIBIBOP Asian Grill
- Baja California Tacos
- CAVA



West Los Angeles Location

WEST LOS ANGELES

Retail, Leisure, Entertainment - West Los Angeles residents have access to numerous conveniences with some of the best shopping, dining, and entertainment venues Southern California has to offer. West Los Angeles is a term for residential and commercial areas in the city of Los Angeles on the opposite sides of the Interstate 405 Freeway. The region lies within the larger Westside region of Los Angeles County and is made up of communities such as Beverly Hills, Brentwood, Century City, Culver City, Venice, Malibu, and Westwood.

WESTWOOD

Westwood is a walkable westside neighborhood home to University of California, Los Angeles and many other businesses in its prominent skyline. The neighborhood is comprised of a large and generally young community due to the proximity to UCLA. The area also features excellent connectivity thanks to the Phase 3 Purple Line Metro Extension.

CENTURY CITY

A compact commercial district surrounding Fox Studios, Century City is marked by sleek high-rise hotels, condos and offices. Power-lunching entertainment industry executives choose from chic New American restaurants, Italian bistros and casual cafes. Westfield Century City is a sprawling, modern outdoor shopping complex with upscale retailers.

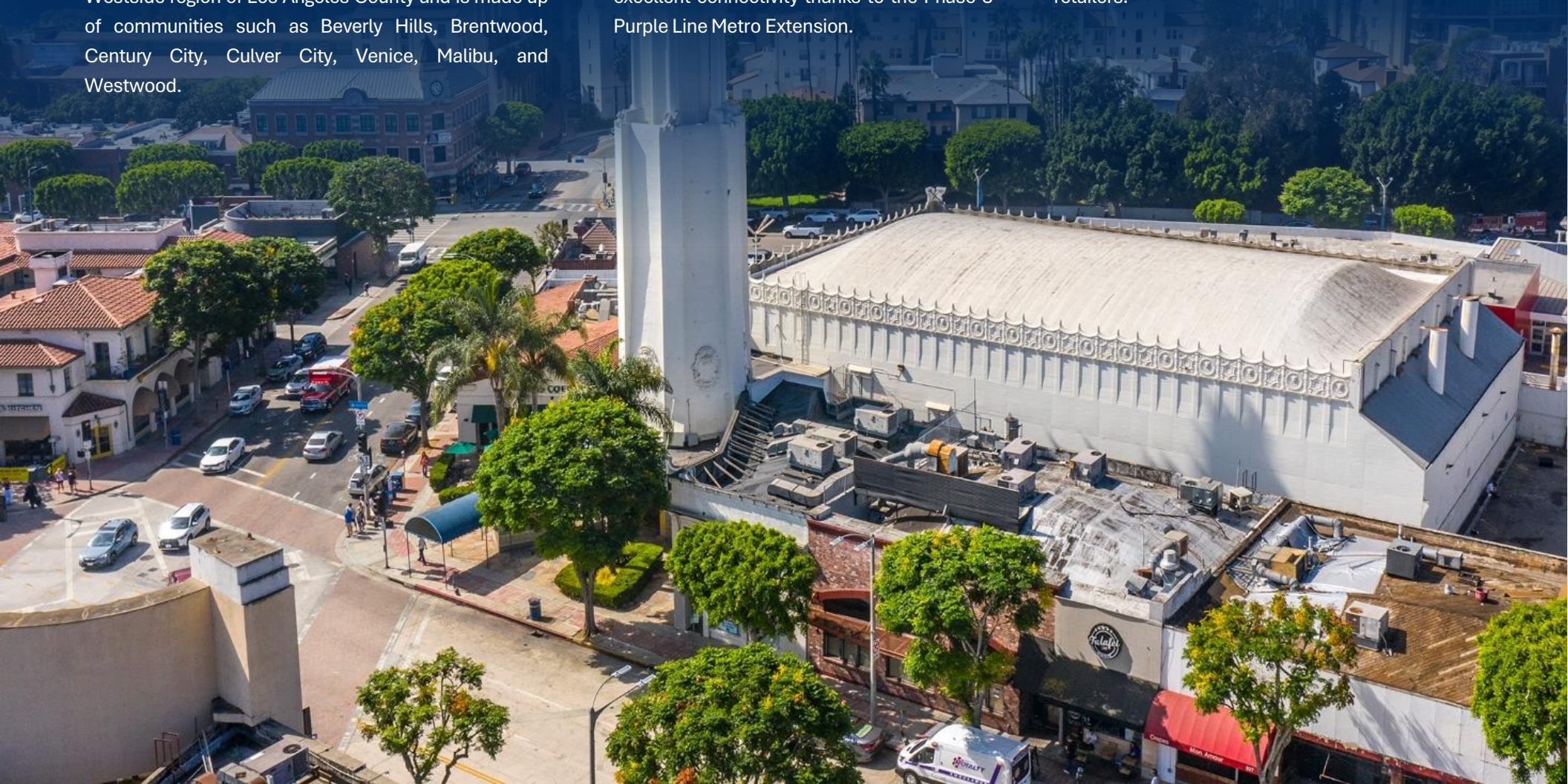

937-939 Broxton Ave | Los Angeles, CA 90024



Dieter Tack
Broker Associate
818-715-0965
DieterT@ADRProperties.com
DRE #01219782

CONFIDENTIALITY & DISCLAIMER

The information contained in the following Marketing Brochure is proprietary and strictly confidential. It is intended to be reviewed only by the party receiving it from ADR Preferred Business Properties & Nansco Management, Inc. and should not be made available to any other person or entity without the written consent of ADR Preferred Business Properties & Nansco Management, Inc. This Marketing Brochure has been prepared to provide summary, unverified information to prospective purchasers, and to establish only a preliminary level of interest in the subject property. The information contained herein is not a substitute for a thorough due diligence investigation. ADR Preferred Business Properties & Nansco Management, Inc. has not made any investigation, and makes no warranty or representation, with respect to the income or expenses for the subject property, the future projected financial performance of the property, the size and square footage of the property and improvements, the presence or absence of contaminating substances, PCB's or asbestos, the compliance with State and Federal regulations, the physical condition of the improvements thereon, or the financial condition or business prospects of any tenant, or any tenant's plans or intentions to continue its occupancy of the subject property. The information contained in this Marketing Brochure has been obtained from sources we believe to be reliable; however, ADR Preferred Business Properties & Nansco Management, Inc. has not verified, and will not verify, any of the information contained herein, nor has ADR Preferred Business Properties & Nansco Management, Inc. conducted any investigation regarding these matters and makes no warranty or representation whatsoever regarding the accuracy or completeness of the information provided. All potential buyers must take appropriate measures to verify all of the information set forth herein. Any rent or income information in this offering memorandum, with the exception of actual, historical rent collections, represent good faith projections of potential future rent only, and ADR Preferred Business Properties & Nansco Management, Inc. makes no representations as to whether such rent may actually be attainable. Local, state, and federal laws regarding restrictions on rent increases may make these projections impossible, and Buyer and its advisors should conduct their own investigation to determine whether such rent increases are legally permitted and reasonably attainable.

NON-ENDORSEMENT NOTICE

ADR Preferred Business Properties & Nansco Management, Inc. is not affiliated with, sponsored by, or endorsed by any commercial tenant or lessee identified in this marketing package. The presence of any corporation's logo or name is not intended to indicate or imply affiliation with, or sponsorship or endorsement by, said corporation of ADR Preferred Business Properties & Nansco Management, Inc., its affiliates or subsidiaries, or any agent, product, service, or commercial listing of ADR Preferred Business Properties & Nansco Management, Inc., and is solely included for the purpose of providing tenant lessee information about this listing to prospective customers.

DESIGN BY CRESC