

OFFERING MEMORANDUM
**33,048 Retail/Flex
Building for Sale or Lease**

12827 FRANKSTOWN RD
Pittsburgh, PA 15235

PRESENTED BY:

GARRETT CHERAN
Senior Advisor
C: 724.759.5164
garrett.cheran@svn.com

NOLAN SAPOS
Associate Advisor
C: 412.584.3153
nolan.sapos@svn.com



DISCLAIMER

The material contained in this Offering Memorandum is furnished solely for the purpose of considering the purchase or lease of the property within and is not to be used for any other purpose. This information should not, under any circumstances, be photocopied or disclosed to any third party without the written consent of the SVN® Advisor or Property Owner, or used for any purpose whatsoever other than to evaluate the possible purchase of the Property.

The only party authorized to represent the Owner in connection with the sale of the Property is the SVN Advisor listed in this proposal, and no other person is authorized by the Owner to provide any information or to make any representations other than contained in this Offering Memorandum. If the person receiving these materials does not choose to pursue a purchase of the Property, this Offering Memorandum must be returned to the SVN Advisor.

Neither the SVN Advisor nor the Owner make any representation or warranty, express or implied, as to the accuracy or completeness of the information contained herein, and nothing contained herein is or shall be relied upon as a promise or representation as to the future representation of the Property. This Offering Memorandum may include certain statements and estimates with respect to the Property. These Assumptions may or may not be proven to be correct, and there can be no assurance that such estimates will be achieved. Further, the SVN Advisor and the Owner disclaim any and all liability for representations or warranties, expressed or implied, contained in or omitted from this Offering Memorandum, or any other written or oral communication transmitted or made available to the recipient. The recipient shall be entitled to rely solely on those representations and warranties that may be made to it in any final, fully executed and delivered Real Estate Purchase Agreement between it and Owner.

The information contained herein is subject to change without notice and the recipient of these materials shall not look to Owner or the SVN Advisor nor any of their officers, employees, representatives, independent contractors or affiliates, for the accuracy or completeness thereof. Recipients of this Offering Brochure are advised and encouraged to conduct their own comprehensive review and analysis of the Property.

This Offering Memorandum is a solicitation of interest only and is not an offer to sell the Property. The Owner expressly reserves the right, at its sole discretion, to reject any or all expressions of interest to purchase the Property and expressly reserves the right, at its sole discretion, to terminate negotiations with any entity, for any reason, at any time with or without notice. The Owner shall have no legal commitment or obligation to any entity reviewing the Offering Memorandum or making an offer to purchase the Property unless and until the Owner executes and delivers a signed Real Estate Purchase Agreement on terms acceptable to Owner, in Owner's sole discretion. By submitting an offer, a prospective purchaser will be deemed to have acknowledged the foregoing and agreed to release the Owner and the SVN Advisor from any liability with respect thereto.

To the extent Owner or any agent of Owner corresponds with any prospective purchaser, any prospective purchaser should not rely on any such correspondence or statements as binding Owner. Only a fully executed Real Estate Purchase Agreement shall bind the property and each prospective purchaser proceeds at its own risk.



Table of Contents

4

PROPERTY INFORMATION

Executive Summary	5
Lease Spaces	6
Additional Photos	7
Lower Level Floor Plan	8
Upper Level Floor Plan	9

10

LOCATION INFORMATION

Location Maps	11
Retailer Map	12
Parcel Map	13
Demographics Map & Report	14
Location Description	15



SECTION 1
Property
Information



EXECUTIVE SUMMARY

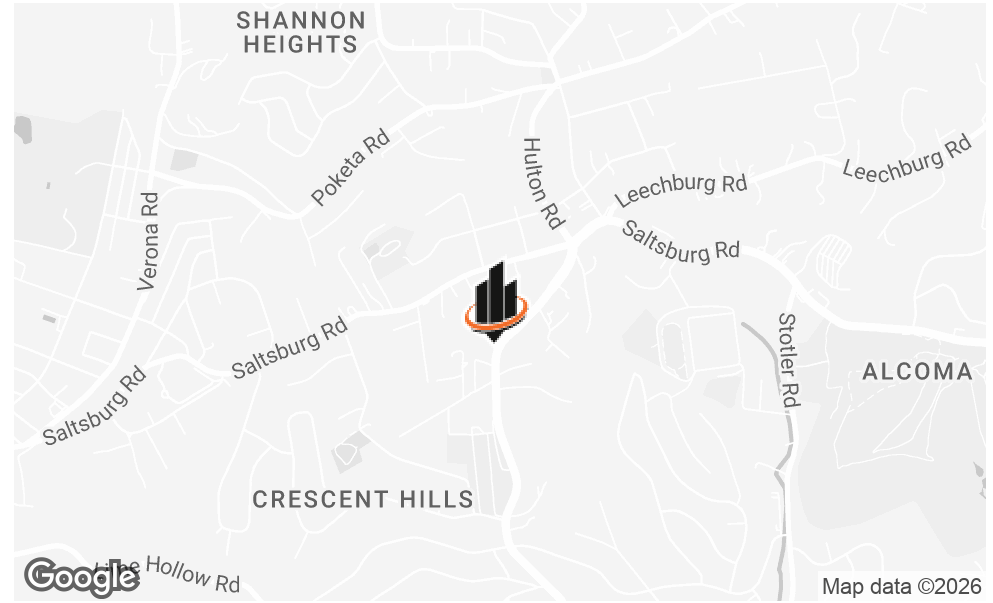

OFFERING SUMMARY

SALE PRICE:	\$1,380,000
LEASE RATE:	\$3.50 - 6 SF/yr (NNN)
BUILDING SIZE:	33,048 SF
AVAILABLE SF:	14,496 - 18,912 SF
LOT SIZE:	3.74 Acres
ZONING:	B2
MARKET:	Pittsburgh
SUBMARKET:	Penn Hills

PROPERTY OVERVIEW

SVN Three Rivers Commercial Advisors is pleased to present 12827 Frankstown Road in Penn Hills, PA, a 33,048 SF commercial property offering a rare combination of warehouse, manufacturing, automotive, retail, and office functionality. Originally built as an automotive dealership and service facility, the property features three separate garage spaces, 14-foot clear ceilings in the main garage, multiple existing vehicle lifts, and 4,498 SF of updated office space complete with a full kitchen and conference room. The roof was replaced in 2025, providing a significant recent capital improvement. With a large parking field, strong visibility along Frankstown Road, and convenient access to Route 22 and Interstate 376, the property is well positioned for manufacturing, distribution, storage, automotive operations, equipment sales, contractors, retail users, or owner-occupants seeking a highly functional facility in Pittsburgh's eastern suburbs.

PROPERTY HIGHLIGHTS

- 3 separate garage spaces
- 14-foot clear height ceilings in main garage; multiple car lifts still there and ready to use
- 4,498 SF of Office space remodeled a few years ago
- Full kitchen and conference room
- Roof replaced in 2025
- Strong visibility on Frankstown Road
- Flexible layout for a variety of commercial uses

LEASE SPACES

LEASE INFORMATION

LEASE TYPE:	NNN
TOTAL SPACE:	14,496 - 18,912 SF

LEASE TERM:	Negotiable
LEASE RATE:	\$3.50 - \$6 SF/yr

AVAILABLE SPACES

SUITE	TENANT	SIZE (SF)	LEASE TYPE	LEASE RATE
1st Floor	Available	18,912 SF	NNN	\$6.00 SF/yr
Lower Level	Available	14,496 SF	NNN	\$3.50 SF/yr

ADDITIONAL PHOTOS



LOWER LEVEL FLOOR PLAN

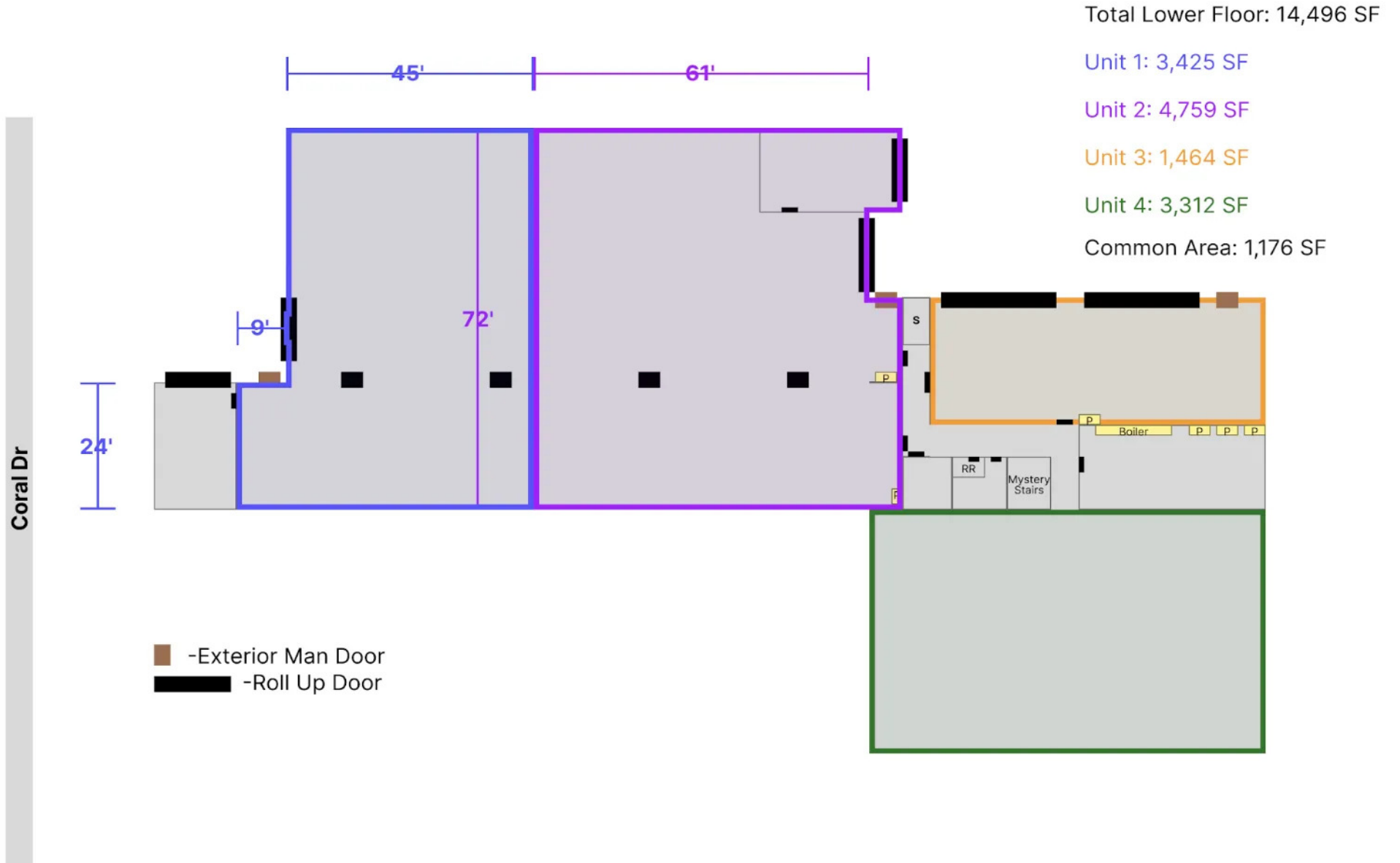

UPPER LEVEL FLOOR PLAN

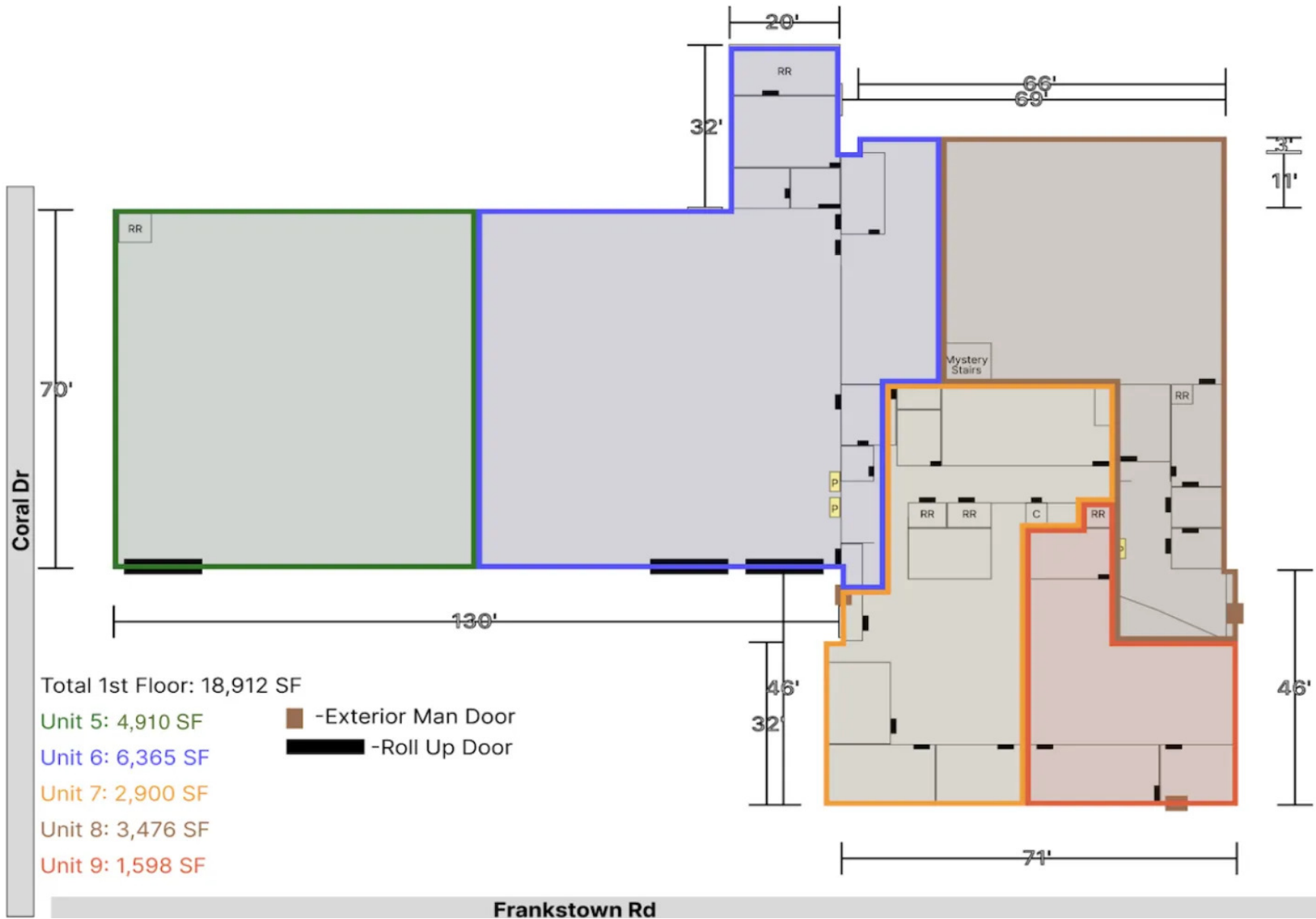

Total 1st Floor: 18,912 SF

Unit 5: 4,910 SF

Unit 6: 6,365 SF

Unit 7: 2,900 SF

Unit 8: 3,476 SF

Unit 9: 1,598 SF

■ -Exterior Man Door

■ -Roll Up Door



SECTION 2
Location
Information



LOCATION MAPS

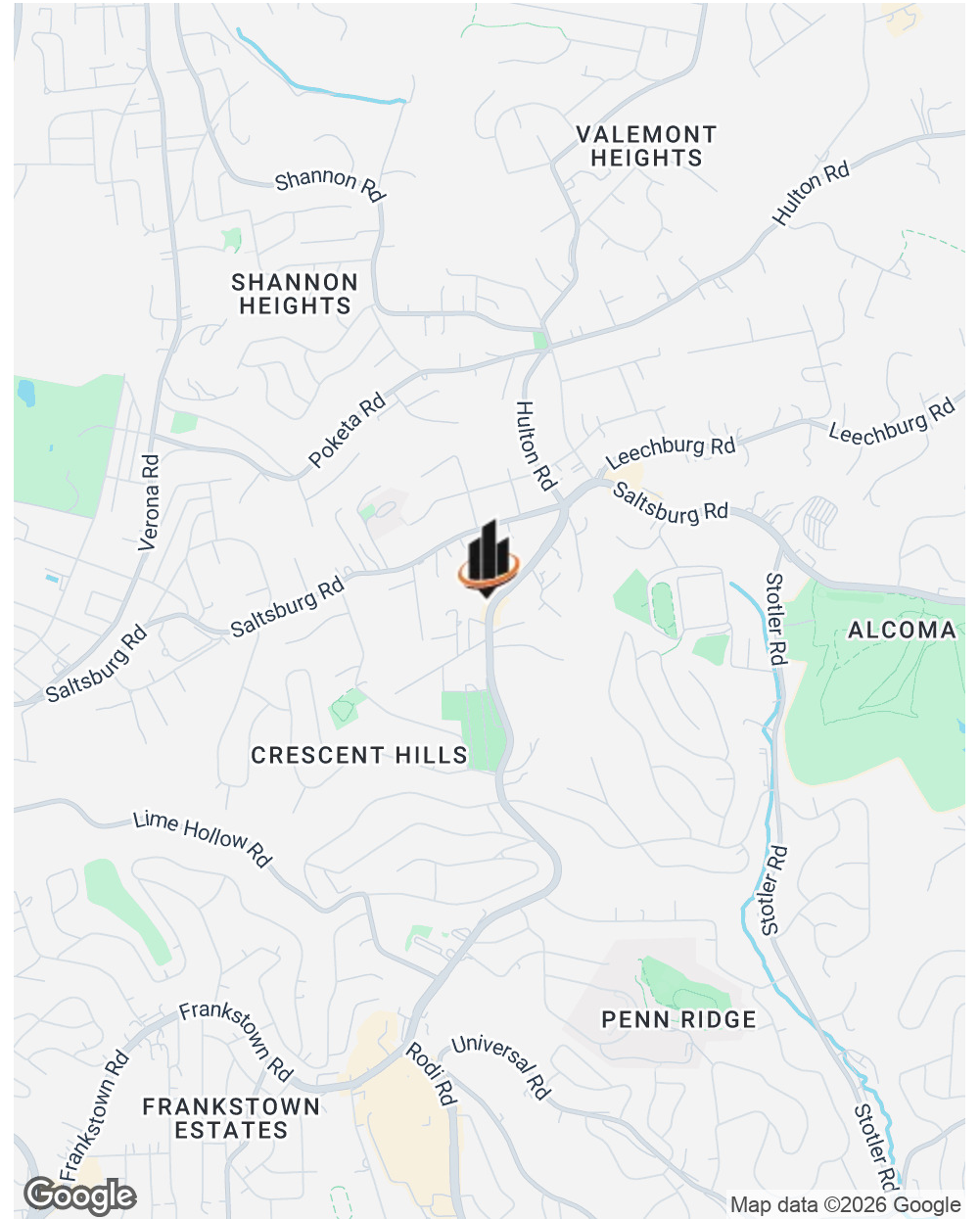
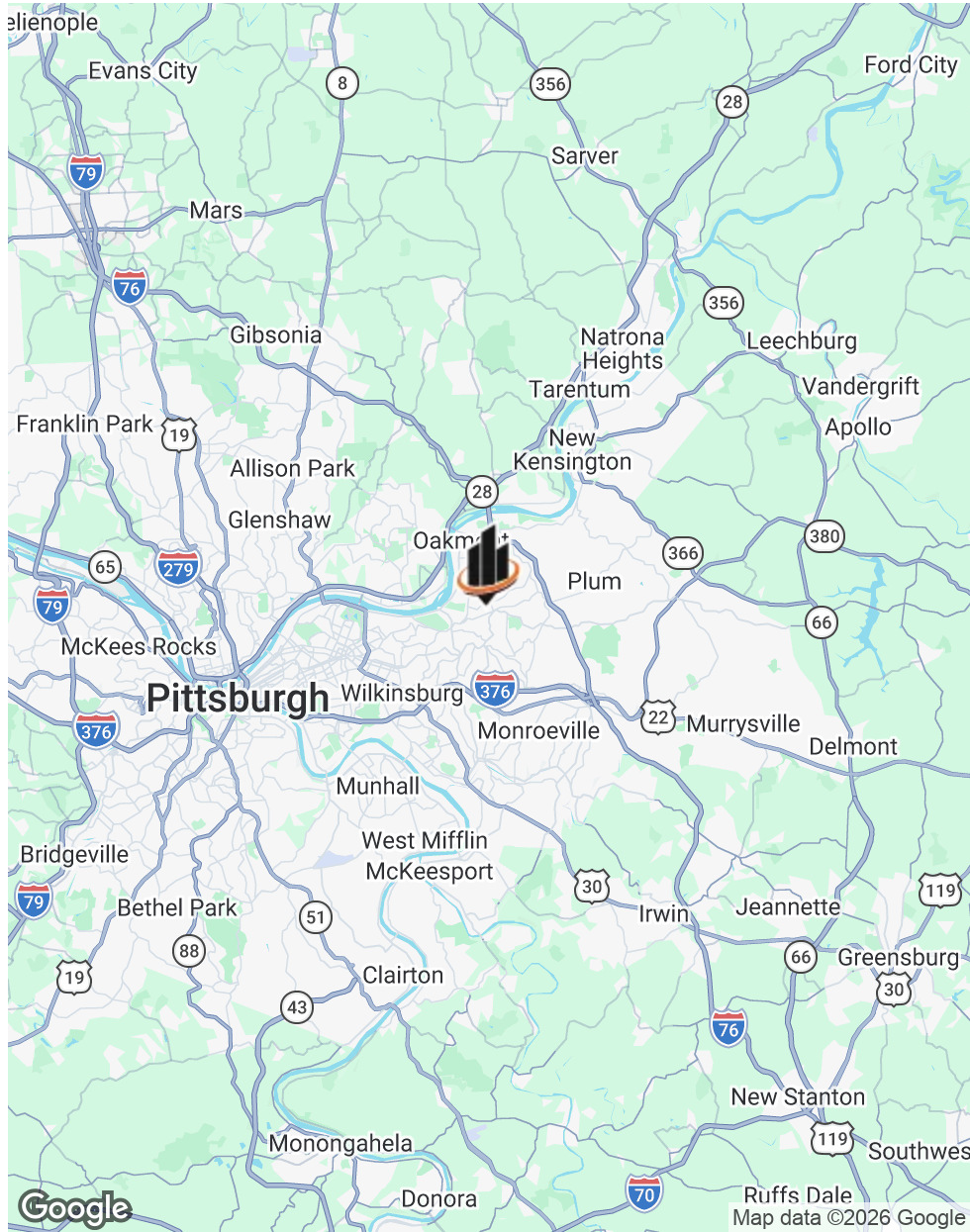

RETAILER MAP



PARCEL MAP

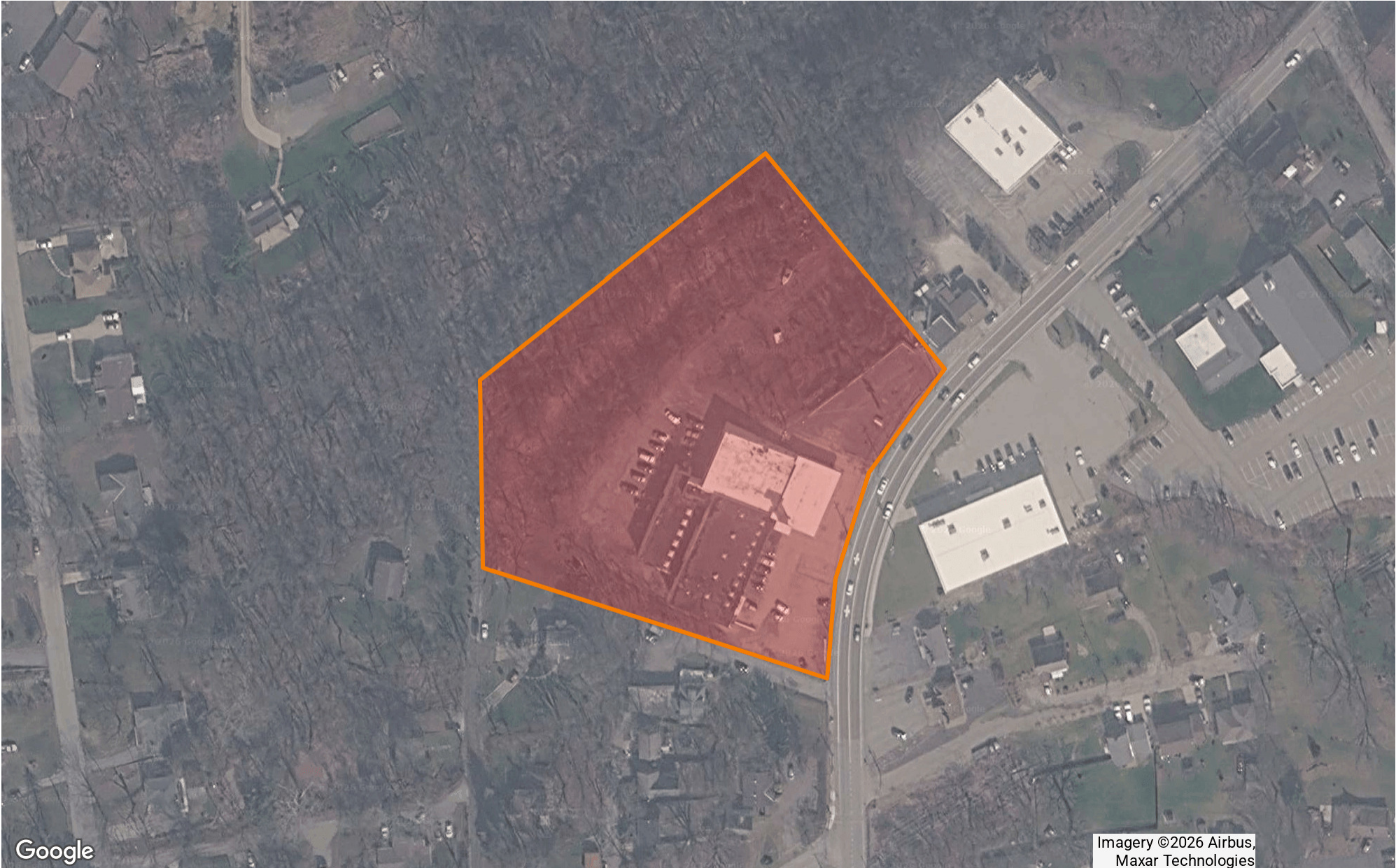

Google

Imagery ©2026 Airbus,
Maxar Technologies

DEMOGRAPHICS MAP & REPORT

POPULATION

0.25 MILES 0.5 MILES 1 MILE

	0.25 MILES	0.5 MILES	1 MILE
TOTAL POPULATION	488	1,696	7,699
AVERAGE AGE	50.2	50.9	45.8
AVERAGE AGE (MALE)	50.9	51.5	44.4
AVERAGE AGE (FEMALE)	44.7	47.8	47.6

HOUSEHOLDS & INCOME

0.25 MILES 0.5 MILES 1 MILE

	0.25 MILES	0.5 MILES	1 MILE
TOTAL HOUSEHOLDS	209	766	3,352
# OF PERSONS PER HH	2.3	2.2	2.3
AVERAGE HH INCOME	\$107,293	\$97,940	\$83,238
AVERAGE HOUSE VALUE	\$124,215	\$127,508	\$148,341

2023 American Community Survey (ACS)

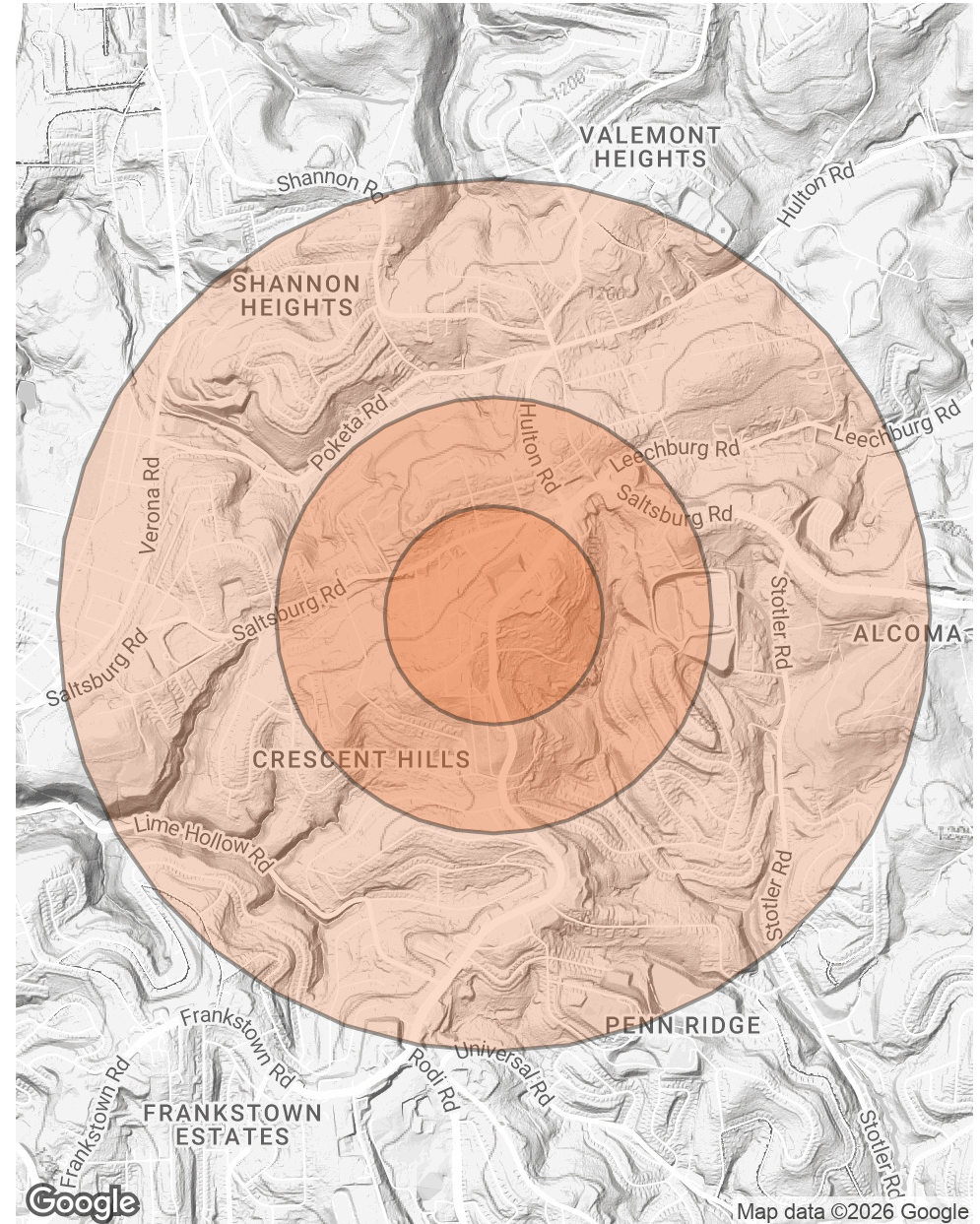

LOCATION DESCRIPTION



ALLEGHENY COUNTY

Allegheny County is a county in the southwestern part of Pennsylvania (PA). It is the second most populous county in PA following Philadelphia County. Allegheny County was the first in PA to be given a Native American name, being named after the Allegheny River. Allegheny County was created in September of 1788 from parts of Washington and Westmoreland counties and originally extended all the way north to the shores of Lake Erie and became the “Mother County” for most of northwestern PA before the counties current borders were set. The area developed rapidly throughout the 19th century to become the center of steel production in the nation. The county is known for the three major rivers that flow through it, the Allegheny, the Monongahela, and the Ohio Rivers. Allegheny County is home to three National Sports Teams, multiple major top ten companies as well as various colleges and universities. The county consists of 4 cities, 84 boroughs and 42 townships.



PENN HILLS

Penn Hills is a home rule municipality, formerly a township, in Allegheny County. It is the second-largest municipality in Allegheny County, after the city of Pittsburgh. Penn hills includes 20 different neighborhoods, all of which are served by the Penn Hills School District. Sandy Creek and Plum creek flow through Penn Hills, and it is bordered by the Allegheny River to the northwest. Interstate 376 runs through the southernmost part of Penn Hills which is home to the PA Route 791 exit and the heavily-traveled Frankstown Road where Numerous restaurants, fast food locations, stores, gas stations, and hotels can be found on Rodi, as many truckers and travelers using I-376 use the Penn Hills exit to refuel or stay overnight.



PRESENTED BY:

Garrett Cheran

Senior Advisor
C: 724.759.5164
garrett.cheran@svn.com

Nolan Sapos

Associate Advisor
C: 412.584.3153
nolan.sapos@svn.com