

# 1901 BROADWAY

OAKLAND, CA



Building For Sale Or Lease

**Beautiful Retail / Office on Prominent  
Uptown Oakland Corner**

Jamie Flaherty-Evans  
510.334.8606  
jamie@chromataRE.com  
DRE# 01432663

Tom Southern  
510.220.6336  
tom@chromataRE.com  
DRE #01808807

**CHROMATA**  
RETAIL

## DISCLAIMER

This Lease or Sale brochure contains select information pertaining to the Property and the Owner and does not purport to be all-inclusive or contain all or part of the information which prospective investors may require to evaluate a lease or a purchase of the Property. The information contained in this brochure has been obtained from sources believed to be reliable, but has not been verified for accuracy, completeness, or fitness for any particular purpose. All information is presented "as is" without representation or warranty of any kind. All references to acreages, square footages, and other measurements are approximations. Additional information and an opportunity to inspect the Property may be made available to qualified prospective purchasers or lessees. You are advised to independently verify the accuracy and completeness of all summaries and information contained herein, to consult with independent legal and financial advisors, and carefully investigate the economics of this transaction and Property's suitability for your needs.

ANY RELIANCE ON THE CONTENT OF THIS BROCHURE IS SOLELY AT YOUR OWN RISK.

The Owner expressly reserves the right, at its sole discretion, to reject any or all expressions of interest or offers to lease or purchase the Property, and/or to terminate discussions at any time with or without notice to you. All offers, counteroffers, and negotiations shall be non-binding and neither Chromata Real Estate, Inc. nor the Owner shall have any legal commitment or obligation except as set forth in a fully executed, definitive lease or purchase and sale agreement delivered by the Owner.







## PROPERTY INFORMATION

**ADDRESSES:** 1901 Broadway, Oakland/464 19<sup>th</sup> Street, Oakland

**SITE IMPROVEMENTS:** Two-Story Building plus full basement

**GROSS BUILDING AREA:** +/- 17,560 Square Feet

**LOT SIZE:** +/- 5,760 Square Feet

**ASSESSOR'S PARCEL NO.:** 008-0639-004

**ZONING:** D-DTC-C, Downtown District General Commercial Zone

**NET RENTABLE AREA:** currently demised into two units.

Ground Floor: +/- 6,930 SF (+/-5,480 SF street level with +/-1,450 SF mezzanine)

Second Floor: +/-4,870 sf

**TOTAL NET RENTABLE AREA:** 11,800 sf

**BASEMENT AREA:** 5,760 sf

**GROSS BUILDING AREA:** 17,560 sf

**SITE:** Corner lot with +/-63' of frontage on Broadway and +/-90' on 19<sup>th</sup> Street.

**YEAR BUILT:** 1925/ Renovated with code upgrades in 2017

**CONSTRUCTION:** two story poured in place concrete and steel reenforced structure built over a full concrete basement.

**ROOF:** Flat roof with an asphalt composition cover.

**EXTERIOR:** Masonry block with numerous single pane, aluminum and wood frame windows around the perimeter of the structure providing ample interior natural light.

**HVAC:** Roof mounted packages, heating and air conditioning.

**SPRINKLERS:** NONE

**ELEVATORS:** NONE

**LANDSCAPING:** The structure covers 100% of the site and there is no landscaping

**UTILITIES:** Electricity, Gas, Water







# FLOOR PLANS



## FIRST FLOOR

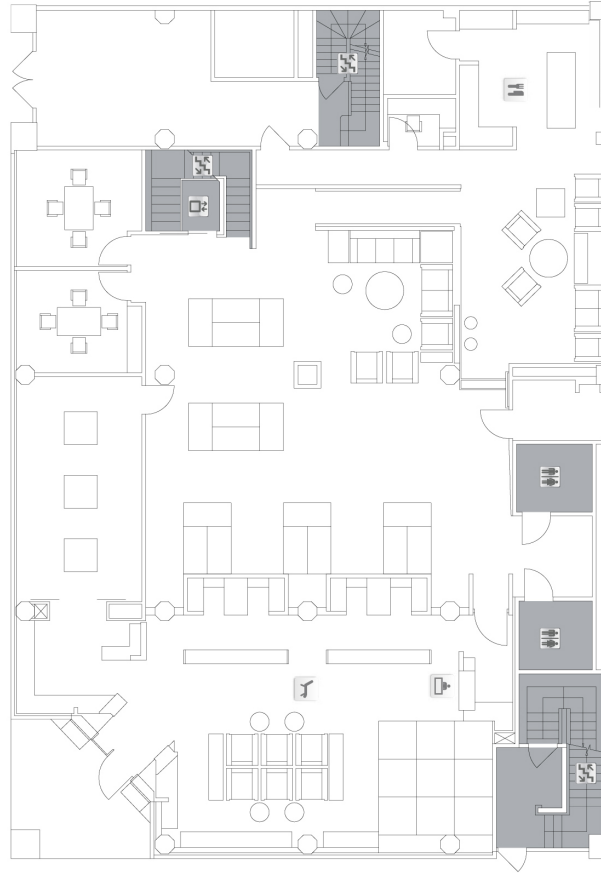

## MEZZANINE

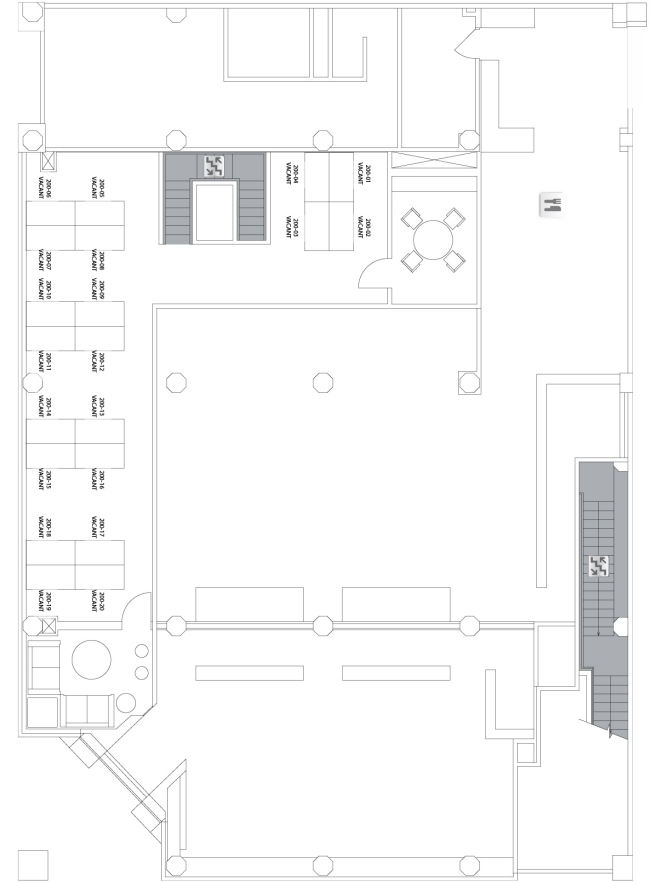

# FLOOR PLANS



## SECOND FLOOR

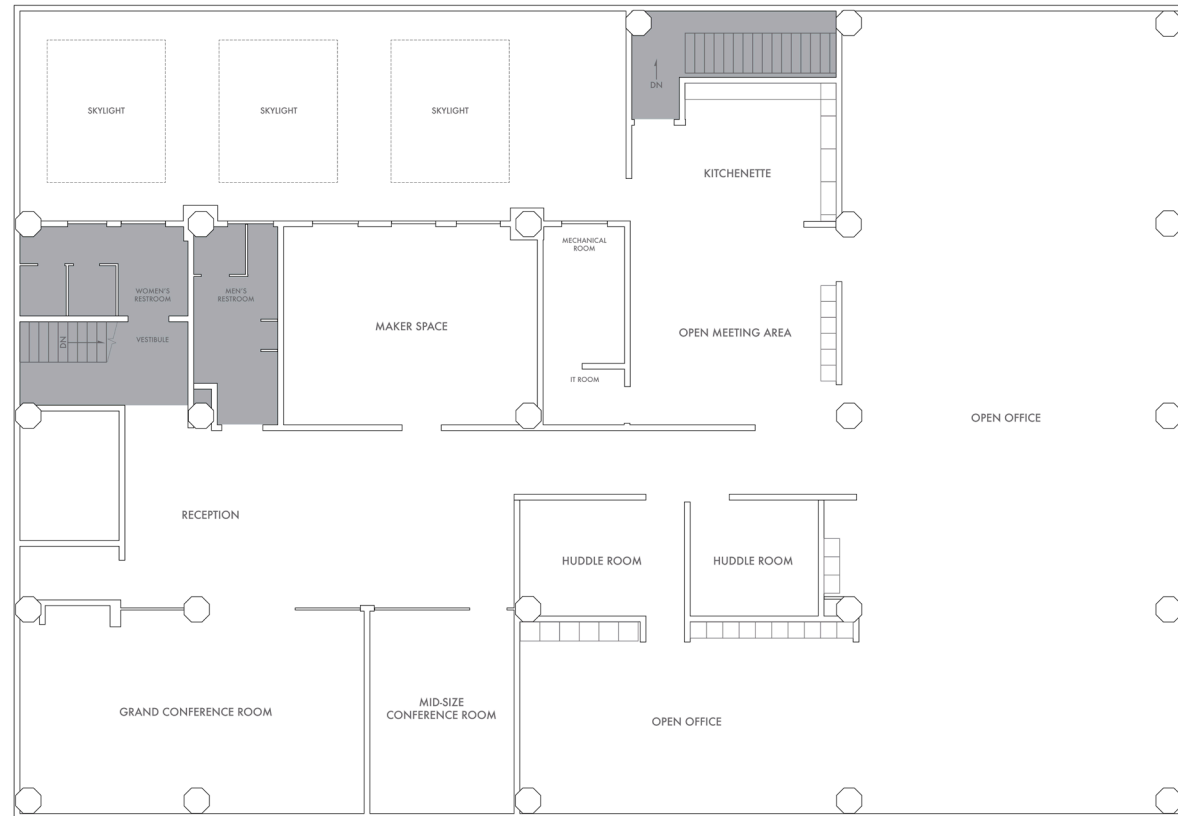





**CHROMATA**  
RETAIL

Jamie Flaherty-Evans  
510.334.8606  
jamie@chromataRE.com  
DRE# 01432663

Tom Southern  
510.220.6336  
tom@chromataRE.com  
DRE #01808807

**chromataRE.com**