

Property Summary



PROPERTY DESCRIPTION

Welcome to 3131 S Tamiami Trl, a prime leasing opportunity offering an excellent built-out office space for immediate occupancy. With exceptional signage on US 41 and the building itself, this property provides maximum visibility for businesses seeking to enhance their professional presence. Situated in close proximity to Sarasota Memorial Hospital and downtown Sarasota, tenants can capitalize on the strategic location while enjoying seamless access to key business and healthcare hubs. This office space presents a compelling opportunity for businesses looking to establish a strong presence in a vibrant and strategic location, further enhancing their visibility and accessibility to the Sarasota community.

PROPERTY HIGHLIGHTS

- Excellent opportunity to step right into a built out office.
- Excellent signage on US 41 and on building
- Close proximity to Sarasota Memorial Hospital and Downtown Sarasota

OFFERING SUMMARY

Lease Rate:	\$28.00 SF/yr (NNN)
Available SF:	1,477 SF
Lot Size:	26,204 SF
Building Size:	9,203 SF

DEMOGRAPHICS	0.3 MILES	0.5 MILES	1 MILE
Total Households	380	1,229	4,120
Total Population	788	2,620	9,041
Average HH Income	\$129,018	\$131,476	\$120,681

Diane Lawson

941.780.6136
diane.lawson@corecommercial.us
FL #581055

Ryan Edwards

847.800.2282
ryan.edwards@corecommercial.us



Location Map

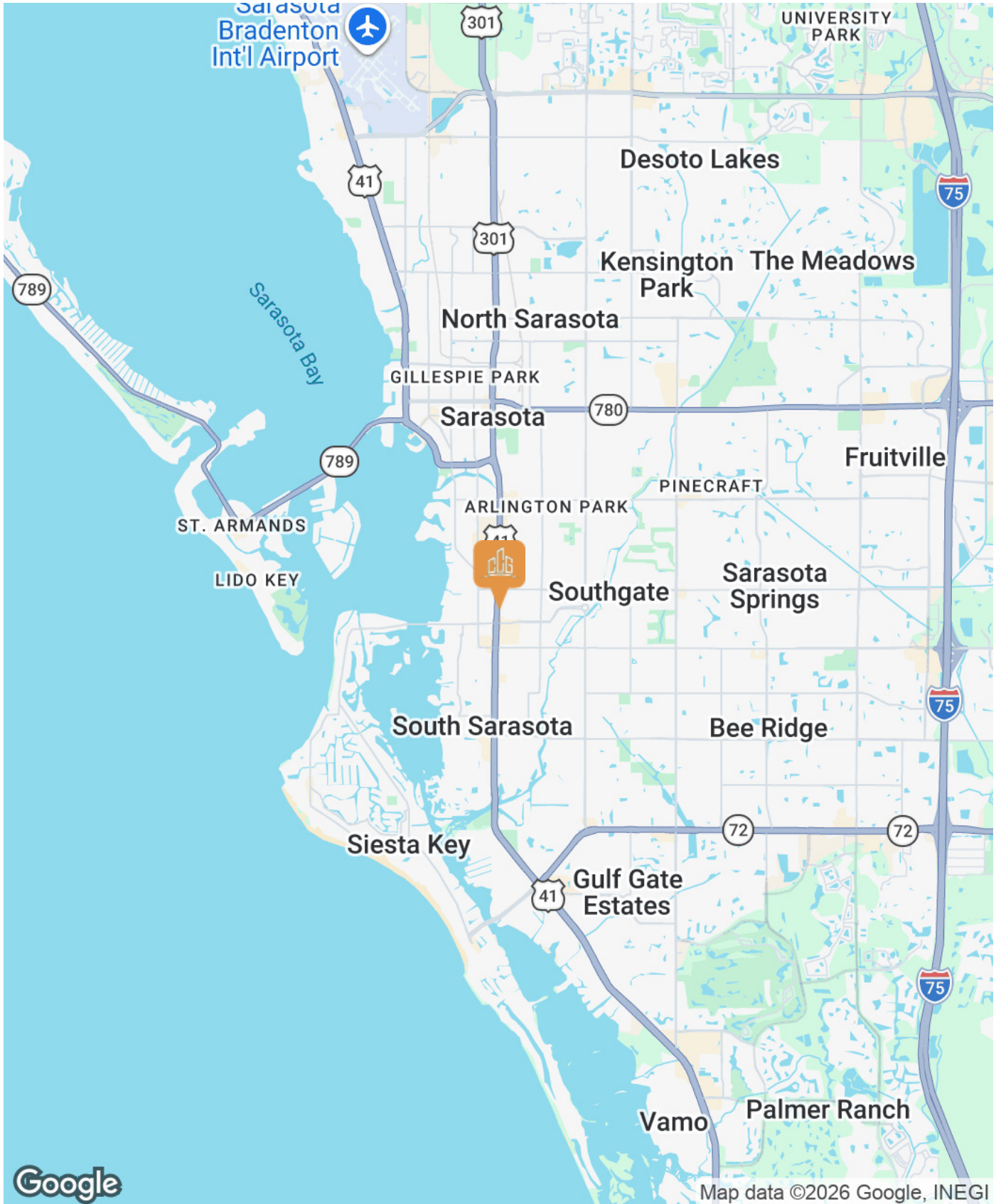

Diane Lawson
941.780.6136
diane.lawson@corecommercial.us
FL #581055

Ryan Edwards
847.800.2282
ryan.edwards@corecommercial.us



Additional Photos

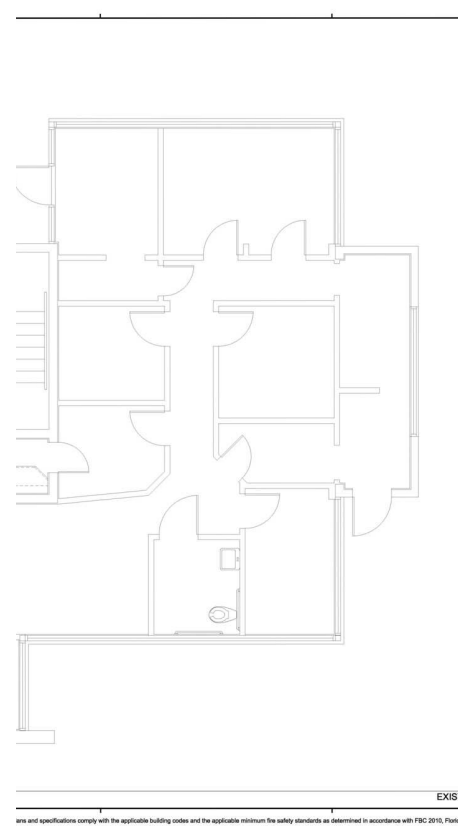

Diane Lawson

941.780.6136
diane.lawson@corecommercial.us
FL #581055

Ryan Edwards

847.800.2282
ryan.edwards@corecommercial.us



Demographics Map & Report

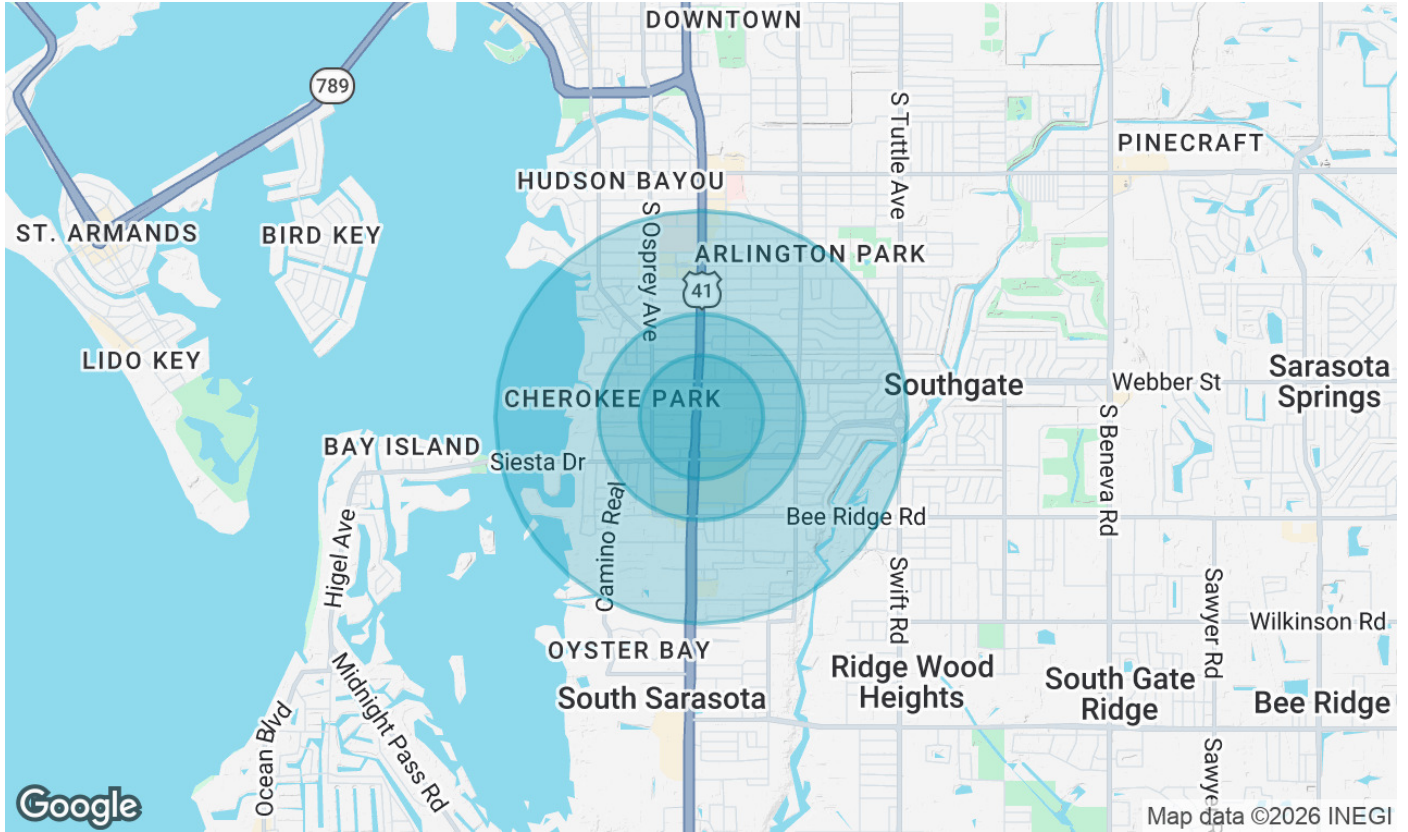

POPULATION	0.3 MILES	0.5 MILES	1 MILE
Total Population	788	2,620	9,041
Average Age	49	49	48
Average Age (Male)	48	47	47
Average Age (Female)	50	50	50

HOUSEHOLDS & INCOME	0.3 MILES	0.5 MILES	1 MILE
Total Households	380	1,229	4,120
# of Persons per HH	2.1	2.1	2.2
Average HH Income	\$129,018	\$131,476	\$120,681
Average House Value	\$765,310	\$775,581	\$727,054

Demographics data derived from AlphaMap

Diane Lawson
 941.780.6136
 diane.lawson@corecommercial.us
 FL #581055

Ryan Edwards
 847.800.2282
 ryan.edwards@corecommercial.us



Bios



DIANE LAWSON

diane.lawson@corecommercial.us

Direct: **941.780.6136**

PROFESSIONAL BACKGROUND

Diane Lawson has been in the commercial real estate industry for 35 years, specializing in the sales and leasing of office and retail space. Starting out in property management and leasing she has extensive experience in the office market providing consult to both property buyers and sellers with their acquisition and disposition requirements. Diane takes a forensic approach to her analysis all the while keeping a keen eye on the big picture. Her ability to challenge and be challenged, her attention to detail while welcoming creativity, to listen and to be heard are just a few qualities that brings successful results to her clients. Diane holds a broker's license and is one of only 6% of commercial brokers nationwide to have earned and be honored as a Certified Commercial Investment Member (CCIM) designee.

Diane lives in Bradenton and enjoys spending time with family, traveling and enjoying the gulf waters and beaches.

MEMBERSHIPS

Certified Commercial Investment Member (CCIM) designee

Diane Lawson

941.780.6136
diane.lawson@corecommercial.us
FL #581055

Ryan Edwards

847.800.2282
ryan.edwards@corecommercial.us



Bios



RYAN EDWARDS

847.800.2282
ryan.edwards@corecommercial.us

PROFESSIONAL BACKGROUND

Ryan Edwards is an Advisor with Core Commercial Group in Sarasota, FL, specializing in the sales and leasing of retail, office, medical, and industrial properties across Southwest Florida. Over the past four years, Ryan has successfully represented a diverse range of landlords, tenants, buyers, and sellers—consistently helping clients maximize value through strategic marketing, data-driven insights, and hands-on deal execution. Known for his persistence, integrity, and results-driven mindset, Ryan takes pride in getting deals across the finish line and building long-term relationships rooted in trust and performance.

Before launching his career in commercial real estate, Ryan spent eight years in 3rd party logistics and technology sectors, where he honed a consultative approach to business and developed a sharp understanding of operational efficiency and client service.

Originally from Northfield, Illinois, Ryan earned his bachelor's degree in Political Science from the University of Dayton. He now resides in Sarasota's Arlington Park neighborhood and enjoys golf, fishing, and exploring Florida's Gulf Coast.

Diane Lawson

941.780.6136
diane.lawson@corecommercial.us
FL #581055

Ryan Edwards

847.800.2282
ryan.edwards@corecommercial.us



Disclaimer

The material contained in this Brochure is furnished solely for the purpose of considering the purchase of the property within and is not to be used for any other purpose. This information should not, under any circumstances, be photocopied or disclosed to any third party without the written consent of the CORE COMMERCIAL GROUP® Advisor or Property Owner, or used for any purpose whatsoever other than to evaluate the possible purchase of the Property. The only party authorized to represent the Owner in connection with the sale of the Property is the CORE COMMERCIAL GROUP Advisor listed in this brochure, and no other person is authorized by the Owner to provide any information or to make any representations other than contained in this Brochure. If the person receiving these materials does not choose to pursue a purchase of the Property, this Brochure must be returned to the CORE COMMERCIAL GROUP Advisor. Neither the CORE COMMERCIAL GROUP Advisor nor the Owner make any representation or warranty, express or implied, as to the accuracy or completeness of the information contained herein, and nothing contained herein is or shall be relied upon as a promise or representation as to the future representation of the Property. This Brochure may include certain statements and estimates with respect to the Property. These Assumptions may or may not be proven to be correct, and there can be no assurance that such estimates will be achieved. Further, the CORE COMMERCIAL GROUP Advisor and the Owner disclaim any and all liability for representations or warranties, expressed or implied, contained in or omitted from this Brochure, or any other written or oral communication transmitted or made available to the recipient. The recipient shall be entitled to rely solely on those representations and warranties that may be made to it in any final, fully executed and delivered Real Estate Purchase Agreement between it and Owner. The information contained herein is subject to change without notice and the recipient of these materials shall not look to Owner or the CORE COMMERCIAL GROUP Advisor nor any of their officers, employees, representatives, independent contractors or affiliates, for the accuracy or completeness thereof. Recipients of this Offering Brochure are advised and encouraged to conduct their own comprehensive review and analysis of the Property. This Brochure is a solicitation of interest only and is not an offer to sell the Property. The Owner expressly reserves the right, at its sole discretion, to reject any or all expressions of interest to purchase the Property and expressly reserves the right, at its sole discretion, to terminate negotiations with any entity, for any reason, at any time with or without notice. The Owner shall have no legal commitment or obligation to any entity reviewing the Brochure or making an offer to purchase the Property unless and until the Owner executes and delivers a signed Real Estate Purchase Agreement on terms acceptable to Owner, in Owner's sole discretion. By submitting an offer, a prospective purchaser will be deemed to have acknowledged the foregoing and agreed to release the Owner and the CORE COMMERCIAL GROUP Advisor from any liability with respect thereto. To the extent Owner or any agent of Owner corresponds with any prospective purchaser, any prospective purchaser should not rely on any such correspondence or statements as binding Owner. Only a fully executed Real Estate Purchase Agreement shall bind the property and each prospective purchaser proceeds at its own risk.

Diane Lawson

941.780.6136
diane.lawson@corecommercial.us
FL #581055

Ryan Edwards

847.800.2282
ryan.edwards@corecommercial.us

