

ENTERTAINMENT/EXPERIENTIAL SPACE AT WILLOWBROOK RETAIL HUB

WILLOWBROOK PLAZA

77 Willowbrook Blvd @ NJ 23 & US-46

WAYNE | NEW JERSEY

Busiest Retail Destination in NJ!
20,000-50,000 SF
Available (3rd Floor)
21' Ceilings!
Great Access, Parking & Signage!



PROPERTY OVERVIEW

MAR 1, 2022 - FEB 28, 2023

Ranking Index

- **Willowbrook Retail Hub**
1842 Willowbrook Mall, Wayne, NJ, 7470

RANK	NAME	VISITS
1	Willowbrook Retail Hub / US-46 & NJ-23, Wayne, NJ	16.26M
2	Westfield Garden State Plaza / Garden State Plz, Paramus, NJ	14.72M
3	Freehold Raceway Mall / Hwy 9, Freehold, NJ	10.44M
4	Menlo Park Mall / Parsonage Rd, Edison, NJ	10.08M
5	American Dream / NJ-3, East Rutherford, NJ	10.1M
6	Cherry Hill Mall / NJ-38, Cherry Hill, NJ	9.23M
7	Deptford Mall / Deptford Center Rd, Deptford, NJ	7.74M
8	Woodbodge Center / Woodbridge Center Drive, Woodbridge, NJ	6.95M
9	Bridgewater Commons / Commons Way, Bridgewater Township, NJ	6.87M
10	Ocean County Mall / Hooper Ave, Toms River, NJ	6.8M
11	The Mall at Short Hills / Morris Tpke, Short Hills, NJ	6.34M
12	Newport Centre / Mall Dr W, Jersey City, NJ	5.89M

IDEAL FOR EXPERIENTIAL & ENTERTAINMENT!

SIZE
3rd Floor, 20,000 - 50,000 SF

RENT
Upon Request

CEILING HEIGHT
21' Clear

ELEVATOR
Yes

PARKING
1,210 Spaces

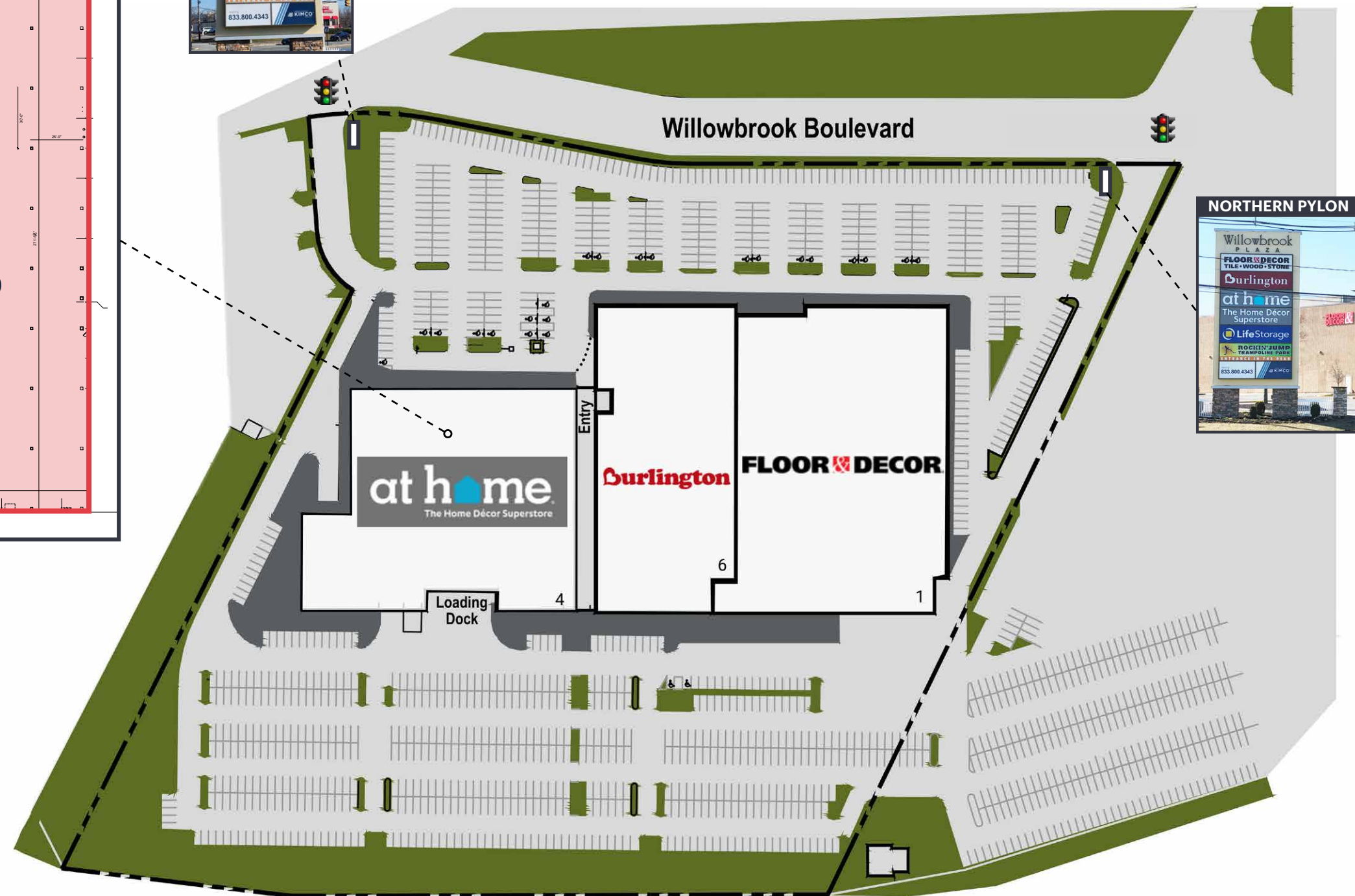
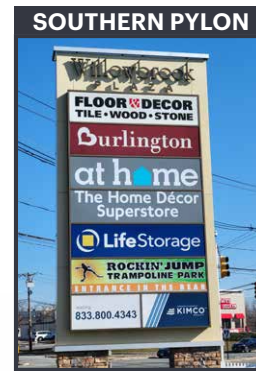
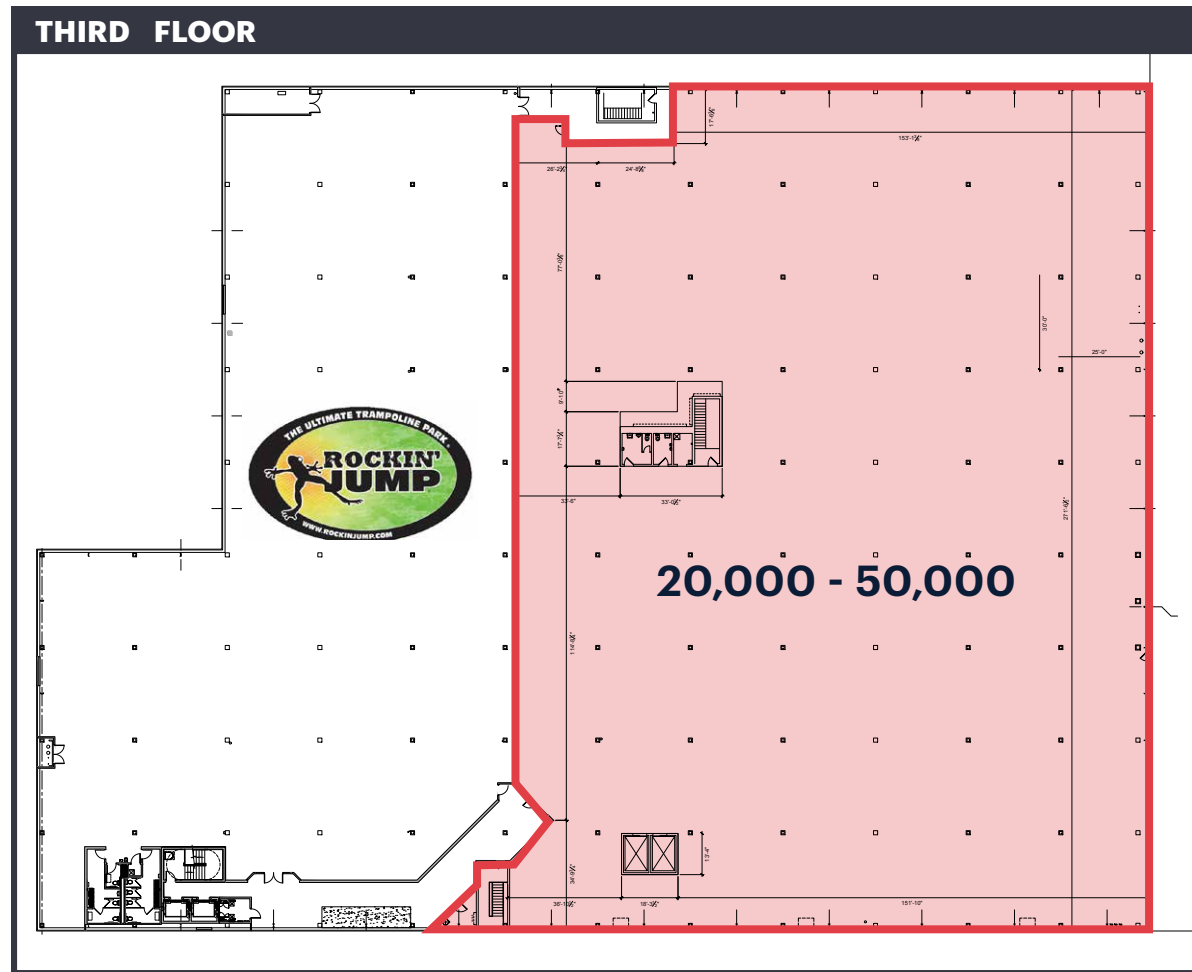

LOD/SPACE PLAN

DIMENSIONS

271' x 203' (approximately)

COLUMN SPACING

30'

CEILING HEIGHTS

21' CLEAR

* measurements to be verified

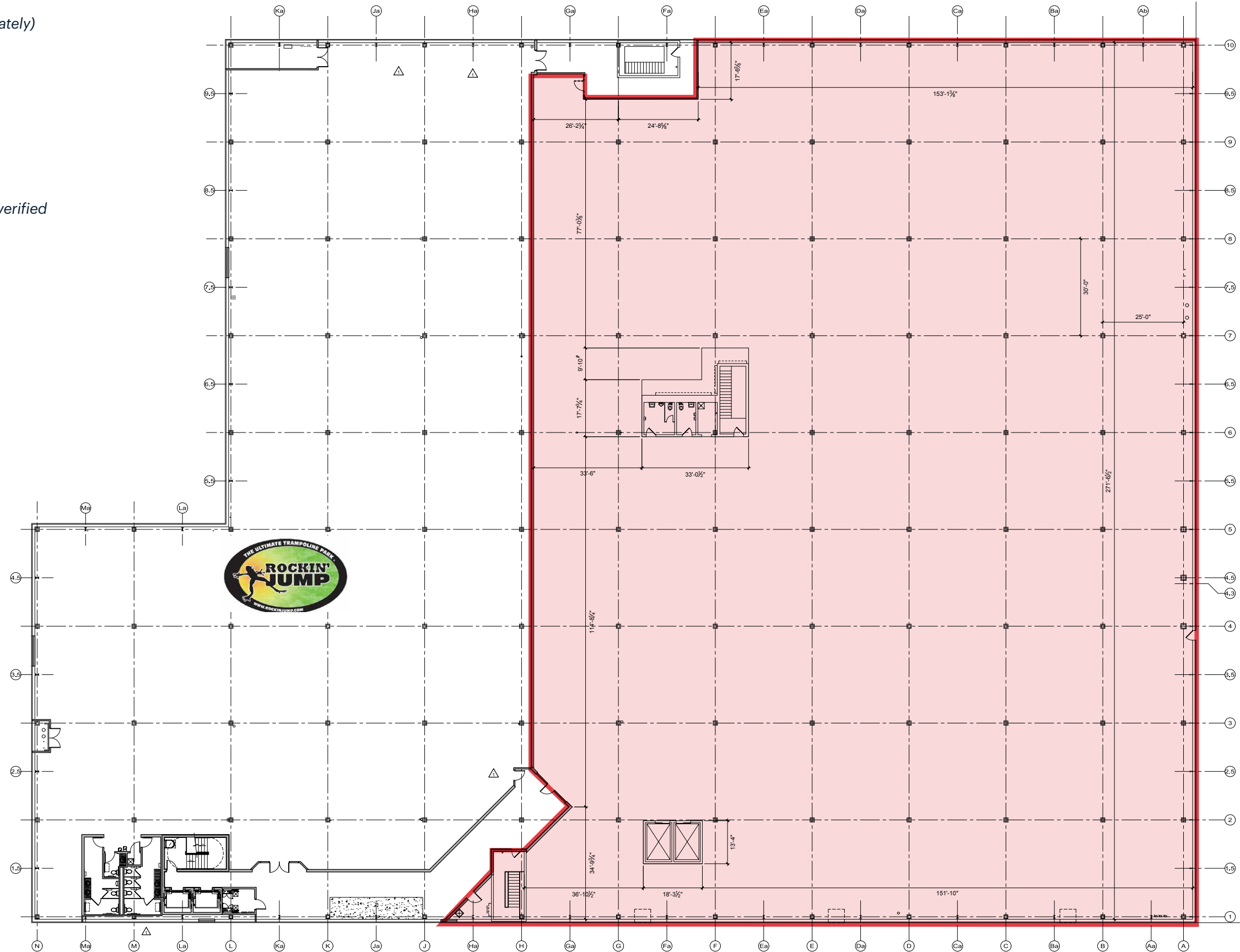

GREAT SIGNAGE - 4 SIDES OF BUILDING!

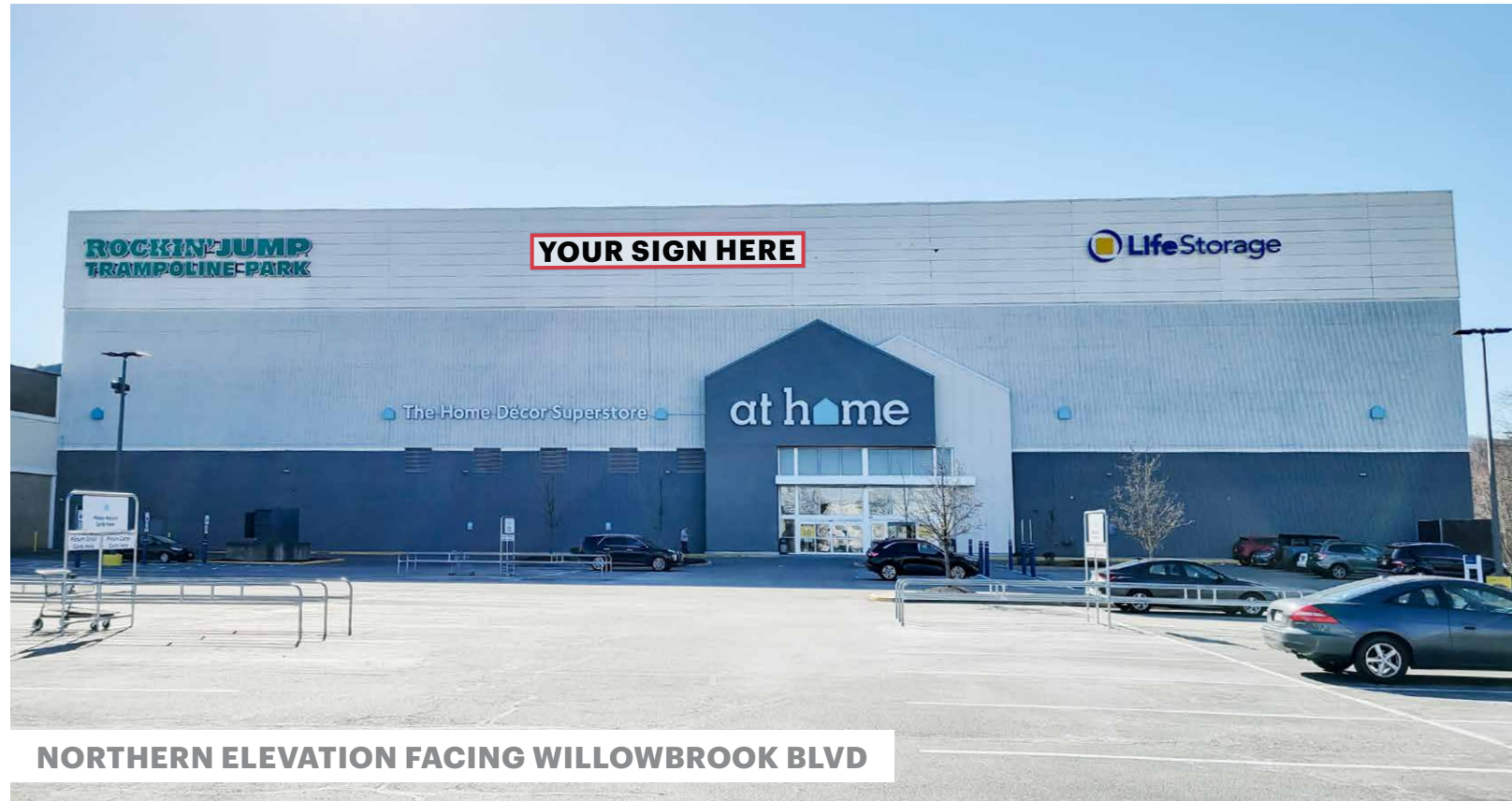

NORTHERN ELEVATION FACING WILLOWBROOK BLVD

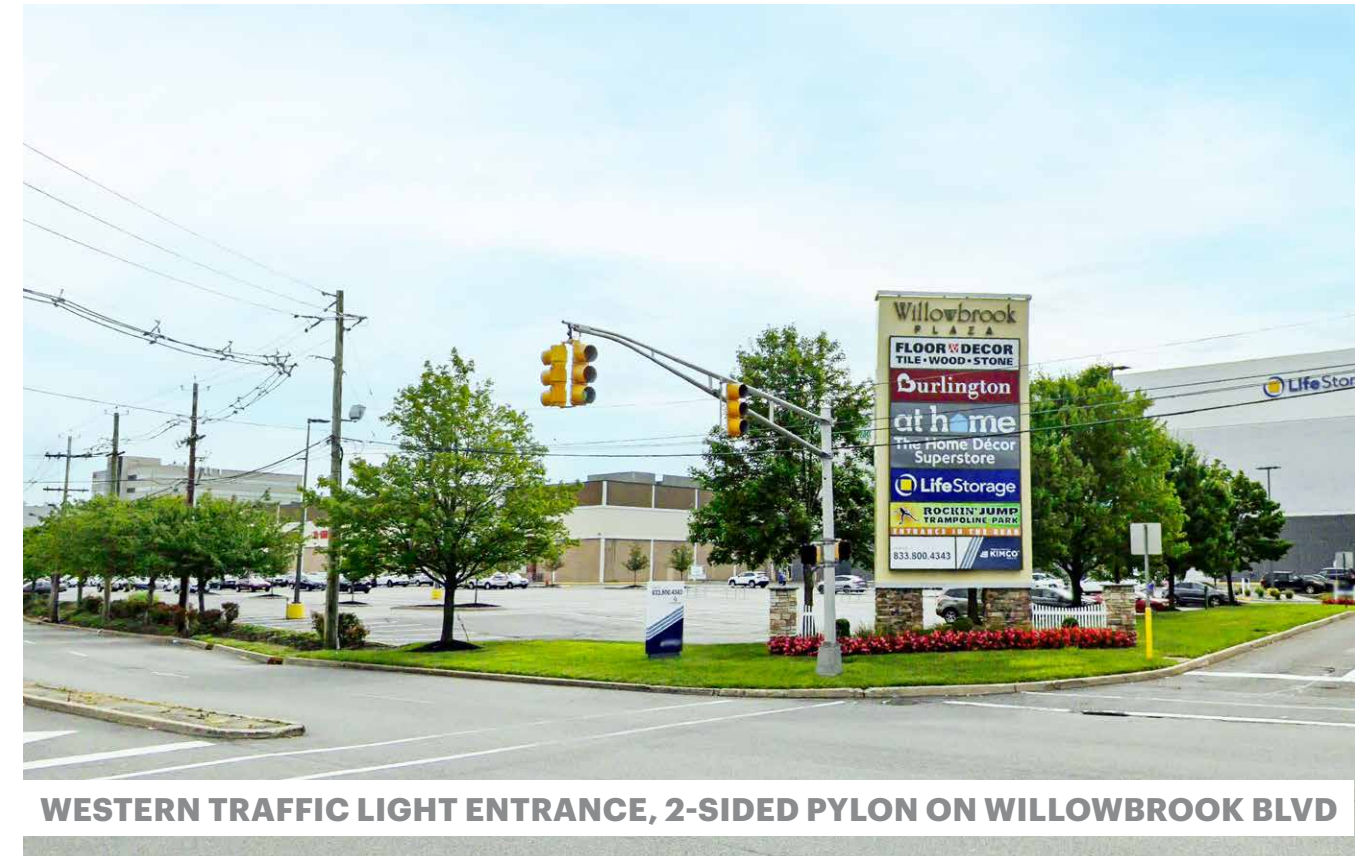

WESTERN TRAFFIC LIGHT ENTRANCE, 2-SIDED PYLON ON WILLOWBROOK BLVD

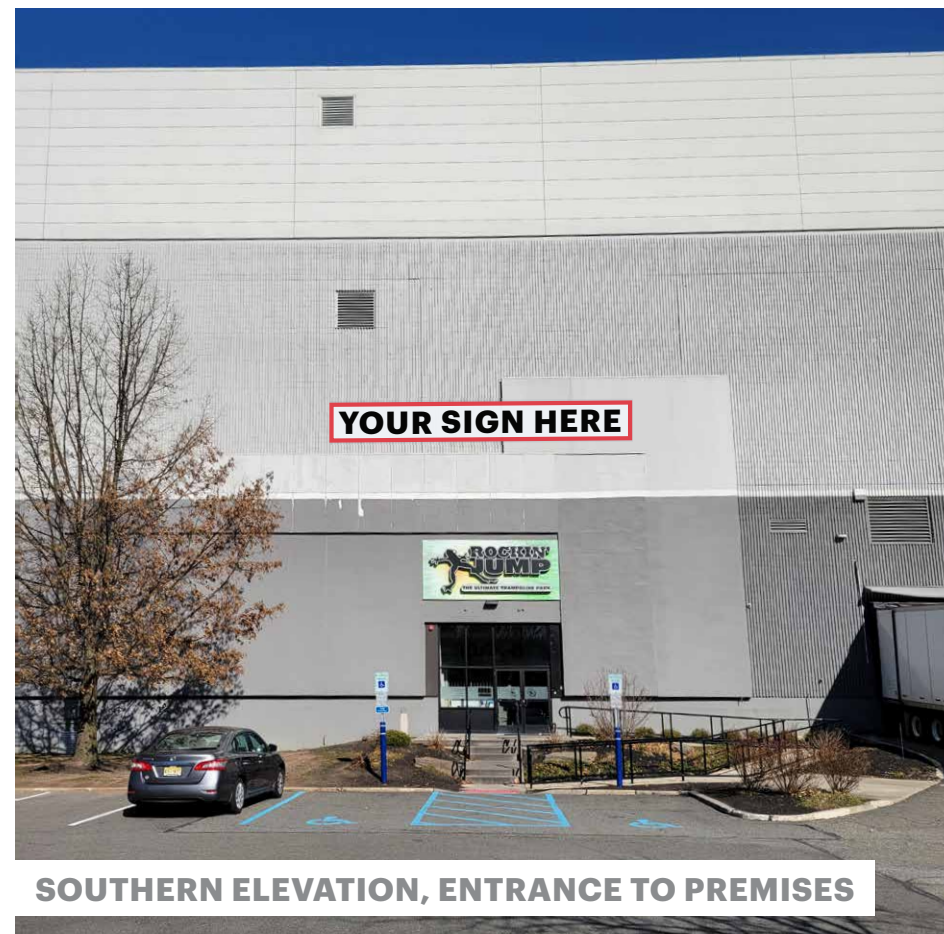

SOUTHERN ELEVATION, ENTRANCE TO PREMISES



EASTERN TRAFFIC LIGHT, 2-SIDED PYLON ON WILLOWBROOK BLVD

SUPER REGIONAL RETAIL DESTINATION



3 MILE RADIUS

POPULATION	67,286
HOUSEHOLDS	23,877
MEDIAN AGE	45.0
COLLEGE GRADUATES (Bachelor's +)	24,644 - 51%

TOTAL BUSINESSES	4,747
TOTAL EMPLOYEES	56,794
AVERAGE HOUSEHOLD INCOME	\$177,971
MEDIAN HOUSEHOLD INCOME	128,074

5 MILE RADIUS

POPULATION	281,289
HOUSEHOLDS	99,680
MEDIAN AGE	41.3
COLLEGE GRADUATES (Bachelor's +)	93,026 - 48%

TOTAL BUSINESSES	12,704
TOTAL EMPLOYEES	149,347
AVERAGE HOUSEHOLD INCOME	\$159,546
MEDIAN HOUSEHOLD INCOME	108,447

10 MILE RADIUS

POPULATION	1,490,284
HOUSEHOLDS	535,966
MEDIAN AGE	39.6
COLLEGE GRADUATES (Bachelor's +)	430,665 - 42%

TOTAL BUSINESSES	54,409
TOTAL EMPLOYEES	620,825
AVERAGE HOUSEHOLD INCOME	\$136,151
MEDIAN HOUSEHOLD INCOME	91,691

15 MILE RADIUS

POPULATION	3,169,816
HOUSEHOLDS	1,152,335
MEDIAN AGE	39.3
COLLEGE GRADUATES (Bachelor's +)	957,390 - 44%

TOTAL BUSINESSES	114,282
TOTAL EMPLOYEES	1,428,095
AVERAGE HOUSEHOLD INCOME	\$136,848
MEDIAN HOUSEHOLD INCOME	\$90,503

*2023 estimates

SUPER REGIONAL RETAIL DESTINATION

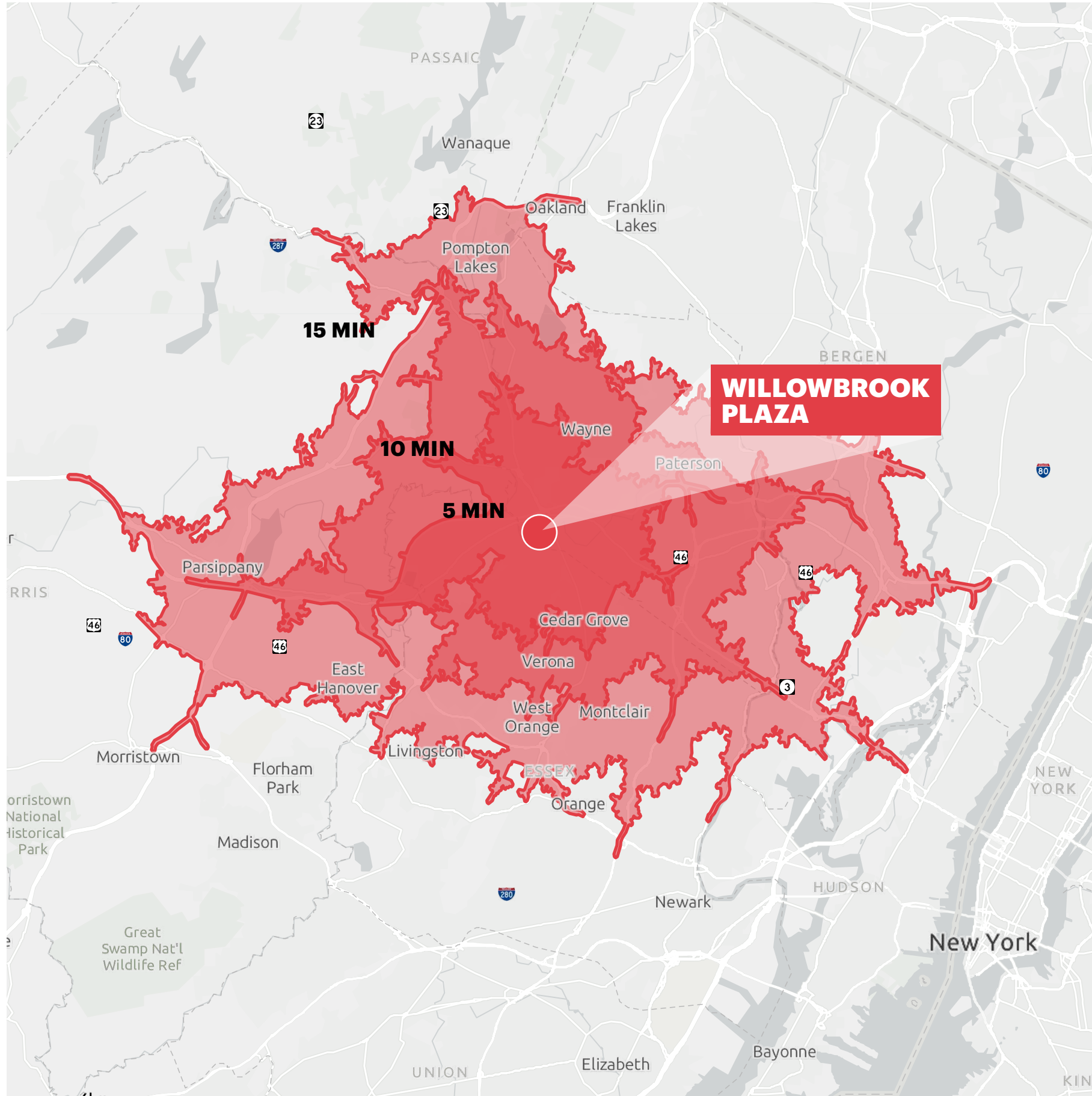

5 MIN DRIVETIME

POPULATION	5,707
HOUSEHOLDS	2,375
MEDIAN AGE	43.4
COLLEGE GRADUATES (Bachelor's +)	1,830 - 44%

TOTAL BUSINESSES	720
TOTAL EMPLOYEES	7,892
AVERAGE HOUSEHOLD INCOME	\$161,691

10 MIN DRIVETIME

POPULATION	84,043
HOUSEHOLDS	30,111
MEDIAN AGE	43.6
COLLEGE GRADUATES (Bachelor's +)	28,746 - 48%

TOTAL BUSINESSES	6,095
TOTAL EMPLOYEES	69,277
AVERAGE HOUSEHOLD INCOME	\$167,670

15 MIN DRIVETIME

POPULATION	394,527
HOUSEHOLDS	138,189
MEDIAN AGE	40.5
COLLEGE GRADUATES (Bachelor's +)	120,137 - 43%

TOTAL BUSINESSES	18,070
TOTAL EMPLOYEES	205,870
AVERAGE HOUSEHOLD INCOME	\$147,333

*2023 estimates

SITE PHOTOS



CONTACT EXCLUSIVE AGENTS

PATRICK BRAKE

pbrake@ripconj.com

201.777.2304

CURTIS NASSAU

cnassau@ripconj.com

201.777.2302

RIPCO
REAL ESTATE

611 River Drive
3rd Floor
Elmwood Park, NJ 07407
201.777.2300

Please visit us at ripconj.com for more information

This information has been secured from sources we believe to be reliable, but we make no representations as to the accuracy of the information. References to square footage are approximate. Buyer must verify the information and bears all risk for any inaccuracies.