

**31,600 SF INDUSTRIAL BUILDING**  
**FOR LEASE - VARIOUS SIZED OPTIONS AVAILABLE**  
**DIVISIBLE TO DOWN TO 5,000 SF**  
404 WASHINGTON, MUNDELEIN



Your SVN Suburban  
**NEXT LEVEL TEAM**

**Caitlin Crawford**  
847.464.8469

**Olivia Czyzynski**  
312.676.1862  
Fluent in Polish

**Jennifer Hopkins, MBA**  
312.676.1865

[nextlevelsuburbanchicago@svn.com](mailto:nextlevelsuburbanchicago@svn.com)

# PROPERTY SUMMARY

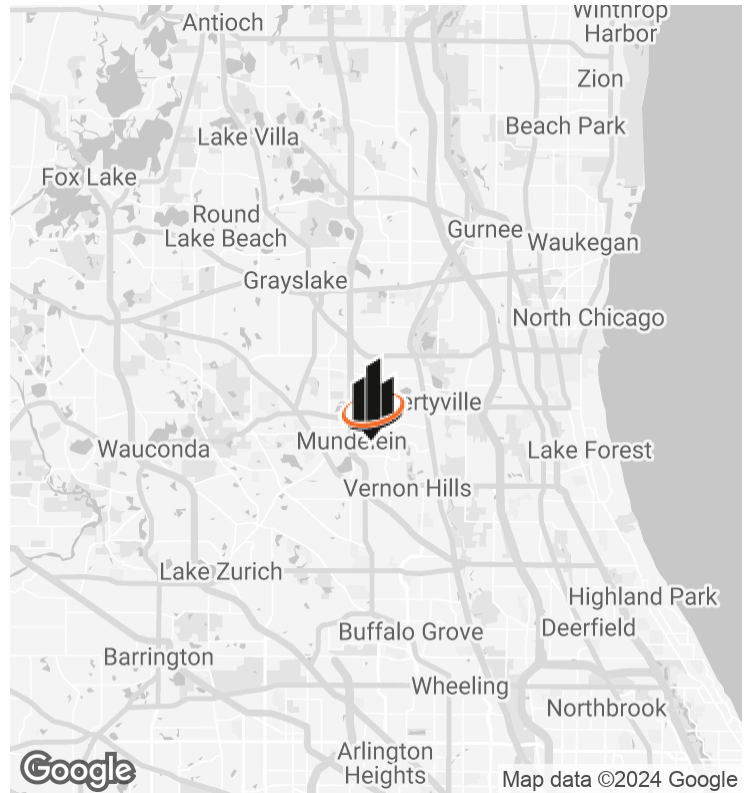

## OFFERING SUMMARY

<b>LEASE RATE:</b>	\$9.75 SF/yr (MG)
<b>AVAILABLE SF:</b>	5,000 - 31,600 SF
<b>LOT SIZE:</b>	2.4 Acres
<b>BUILDING SIZE:</b>	31,600 SF
<b>ZONING:</b>	M-1
<b>POWER:</b>	1,400/480V
<b>CEILING HEIGHT:</b>	11'5"-12'
<b>DRIVE-IN DOOR:</b>	10' x 10'
<b>PARKING SPACES:</b>	84 Surface Spaces
<b>COUNTY:</b>	Lake
<b>SUBMARKET:</b>	South Lake County

**OLIVIA CZYZYNSKI**    **JENNIFER HOPKINS, MBA**  
O: 312.676.1862        O: 312.676.1865  
olivia.czyzynski@svn.com    jennifer.hopkins@svn.com

## PROPERTY DESCRIPTION

The property is under new ownership and undergoing a full renovation. The building consists of 21% office and the remainder warehouse with a loading dock (depressed with leveler), drive-in-door (10') and heavy power. Column spacing is 28'. The full building is available for lease, or can be subdivided down to suites as small as 5,000 SF and built-to-suit tenants needs.

## PROPERTY HIGHLIGHTS

- Can be subdivided down to 5,000 SF units
- 4.5 miles from the full interchange for I-94
- Room for truck parking
- New LED lights throughout
- Low Lake County property taxes

**CAITLIN CRAWFORD**  
O: 847.464.8469  
caitlin.crawford@svn.com

# FLOOR PLAN

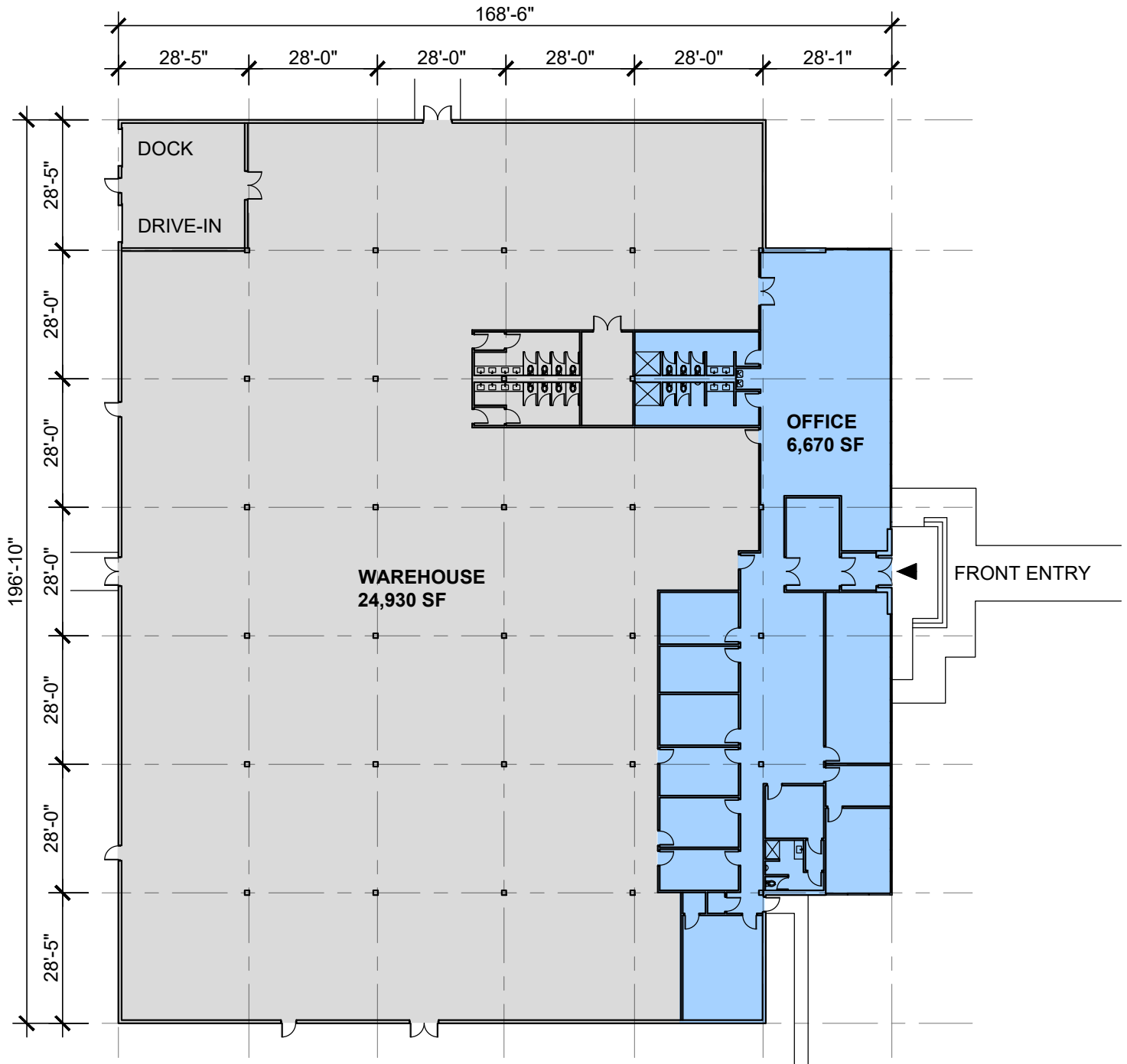

**1ST FLOOR PLAN - 31,600 GSF**

1/32" = 1'-0"



**OLIVIA CZYZYNSKI**  
O: 312.676.1862  
olivia.czyzynski@svn.com

**JENNIFER HOPKINS, MBA**  
O: 312.676.1865  
jennifer.hopkins@svn.com

**CAITLIN CRAWFORD**  
O: 847.464.8469  
caitlin.crawford@svn.com



# SURVEY

2211.1033  
ALTA/NSPS LAND TITLE SURVEY  
LAKE COUNTY

PARCEL ID#  
11-30-401-010

PARCEL ID#  
11-30-401-011

TO: CHICAGO TITLE INSURANCE COMPANY

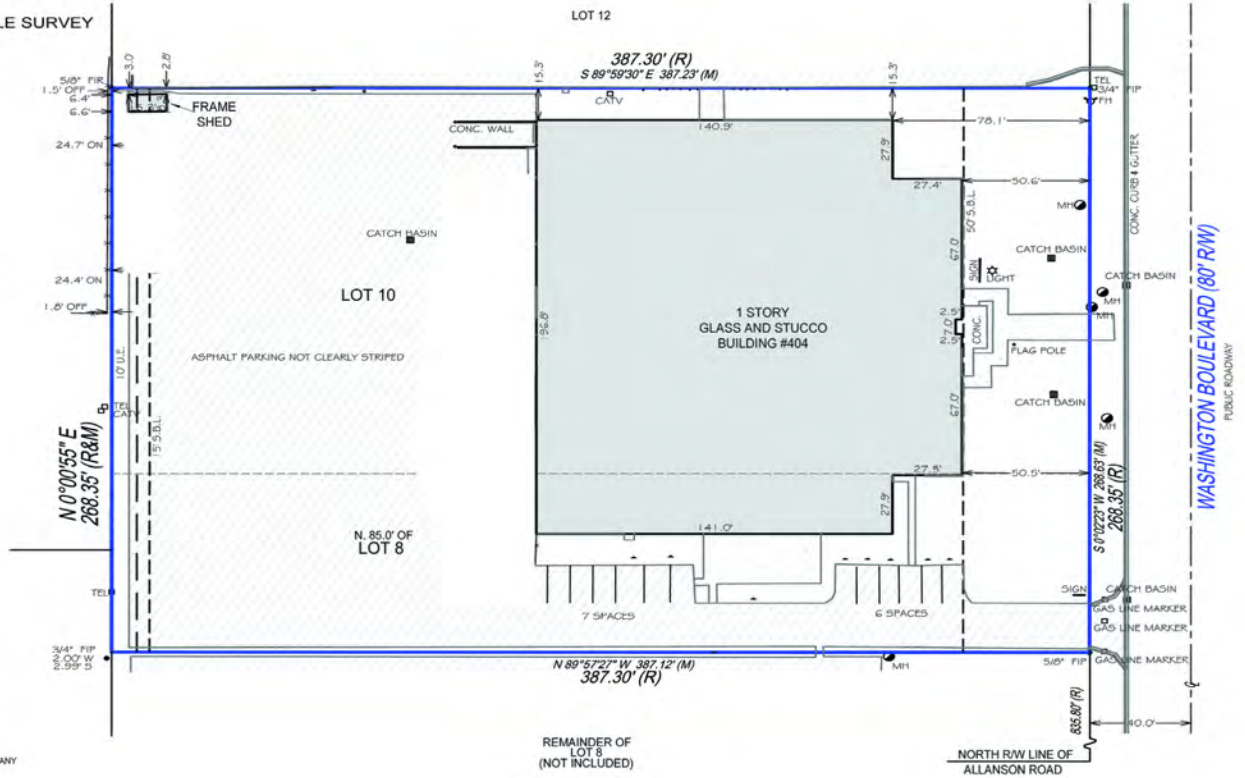

**OLIVIA CZYZYNSKI**  
O: 312.676.1862  
olivia.czyzynski@svn.com

**JENNIFER HOPKINS, MBA**  
O: 312.676.1865  
jennifer.hopkins@svn.com

**CAITLIN CRAWFORD**  
O: 847.464.8469  
caitlin.crawford@svn.com

## ADDITIONAL PHOTOS



**OLIVIA CZYZYNSKI**    **JENNIFER HOPKINS, MBA**  
O: 312.676.1862        O: 312.676.1865  
olivia.czyzynski@svn.com    jennifer.hopkins@svn.com

**CAITLIN CRAWFORD**  
O: 847.464.8469  
caitlin.crawford@svn.com



# AERIAL MAP



**OLIVIA CZYZYNSKI**  
 O: 312.676.1862  
 olivia.czyzynski@svn.com

**JENNIFER HOPKINS, MBA**  
 O: 312.676.1865  
 jennifer.hopkins@svn.com

**CAITLIN CRAWFORD**  
 O: 847.464.8469  
 caitlin.crawford@svn.com



# DEMOGRAPHICS

## MUNDELEIN, IL

5-mile radius

### POPULATION



111,745

### HOUSEHOLDS



40,673

### AVERAGE HOUSEHOLD INCOME



\$164,244

### MEDIAN AGE



40.9

### TOTAL HOUSING UNITS



43,220

### MEDIAN HOME VALUE



\$398,685

### UNITS IN STRUCTURE



40,673

### HOMES BUILT IN 2022 OR LATER



137  
(0.3%)

## TOTAL ANNUAL CONSUMER EXPENDITURE

### HOUSEHOLD



\$4.15 B

### MONTHLY HOUSEHOLD EXPENDITURE



\$8,497

### RETAIL



\$1.94 B

### NON-RETAIL



\$2.21 B

## DAYTIME DEMOGRAPHICS

### BUSINESSES



5,432

### EMPLOYEES



95,126

### WHITE COLLAR WORKERS



42,678  
(72.7%)

### TOTAL LABOR FORCE



89,161

### UNEMPLOYMENT RATE



1,600  
(1.8%)

**OLIVIA CZYZYNSKI**

O: 312.676.1862

olivia.czyzynski@svn.com

**JENNIFER HOPKINS, MBA**

O: 312.676.1865

jennifer.hopkins@svn.com

**CAITLIN CRAWFORD**

O: 847.464.8469

caitlin.crawford@svn.com

## DISCLAIMER

The material contained in this Offering Brochure is furnished solely for the purpose of considering the purchase of the property within and is not to be used for any other purpose. This information should not, under any circumstances, be photocopied or disclosed to any third party without the written consent of the SVN® Advisor or Property Owner, or used for any purpose whatsoever other than to evaluate the possible purchase of the Property.

The only party authorized to represent the Owner in connection with the sale of the Property is the SVN Advisor listed in this proposal, and no other person is authorized by the Owner to provide any information or to make any representations other than contained in this Offering Brochure. If the person receiving these materials does not choose to pursue a purchase of the Property, this Offering Brochure must be returned to the SVN Advisor.

Neither the SVN Advisor nor the Owner make any representation or warranty, express or implied, as to the accuracy or completeness of the information contained herein, and nothing contained herein is or shall be relied upon as a promise or representation as to the future representation of the Property. This Offering Brochure may include certain statements and estimates with respect to the Property. These Assumptions may or may not be proven to be correct, and there can be no assurance that such estimates will be achieved. Further, the SVN Advisor and the Owner disclaim any and all liability for representations or warranties, expressed or implied, contained in or omitted from this Offering Brochure, or any other written or oral communication transmitted or made available to the recipient. The recipient shall be entitled to rely solely on those representations and warranties that may be made to it in any final, fully executed and delivered Real Estate Purchase Agreement between it and Owner.

The information contained herein is subject to change without notice and the recipient of these materials shall not look to Owner or the SVN Advisor nor any of their officers, employees, representatives, independent contractors or affiliates, for the accuracy or completeness thereof. Recipients of this Offering Brochure are advised and encouraged to conduct their own comprehensive review and analysis of the Property.

This Offering Brochure is a solicitation of interest only and is not an offer to sell the Property. The Owner expressly reserves the right, at its sole discretion, to reject any or all expressions of interest to purchase the Property and expressly reserves the right, at its sole discretion, to terminate negotiations with any entity, for any reason, at any time with or without notice. The Owner shall have no legal commitment or obligation to any entity reviewing the Offering Brochure or making an offer to purchase the Property unless and until the Owner executes and delivers a signed Real Estate Purchase Agreement on terms acceptable to Owner, in Owner's sole discretion. By submitting an offer, a prospective purchaser will be deemed to have acknowledged the foregoing and agreed to release the Owner and the SVN Advisor from any liability with respect thereto.

To the extent Owner or any agent of Owner corresponds with any prospective purchaser, any prospective purchaser should not rely on any such correspondence or statements as binding Owner. Only a fully executed Real Estate Purchase Agreement shall bind the property and each prospective purchaser proceeds at its own risk.

**OLIVIA CZYZYNSKI**

O: 312.676.1862

olivia.czyzynski@svn.com

**JENNIFER HOPKINS, MBA**

O: 312.676.1865

jennifer.hopkins@svn.com

**CAITLIN CRAWFORD**

O: 847.464.8469

caitlin.crawford@svn.com