

SCALE: 1" = 100.00 FEET

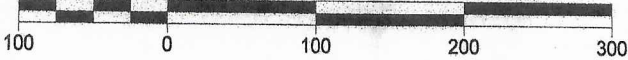

# HELEN GOODMAN SUBD. SEC. 4

FINAL PLAT--MAY 2, 2019

NOTE: The bearings shown on this plat are based on bearings shown on State Highway 50 road plans.

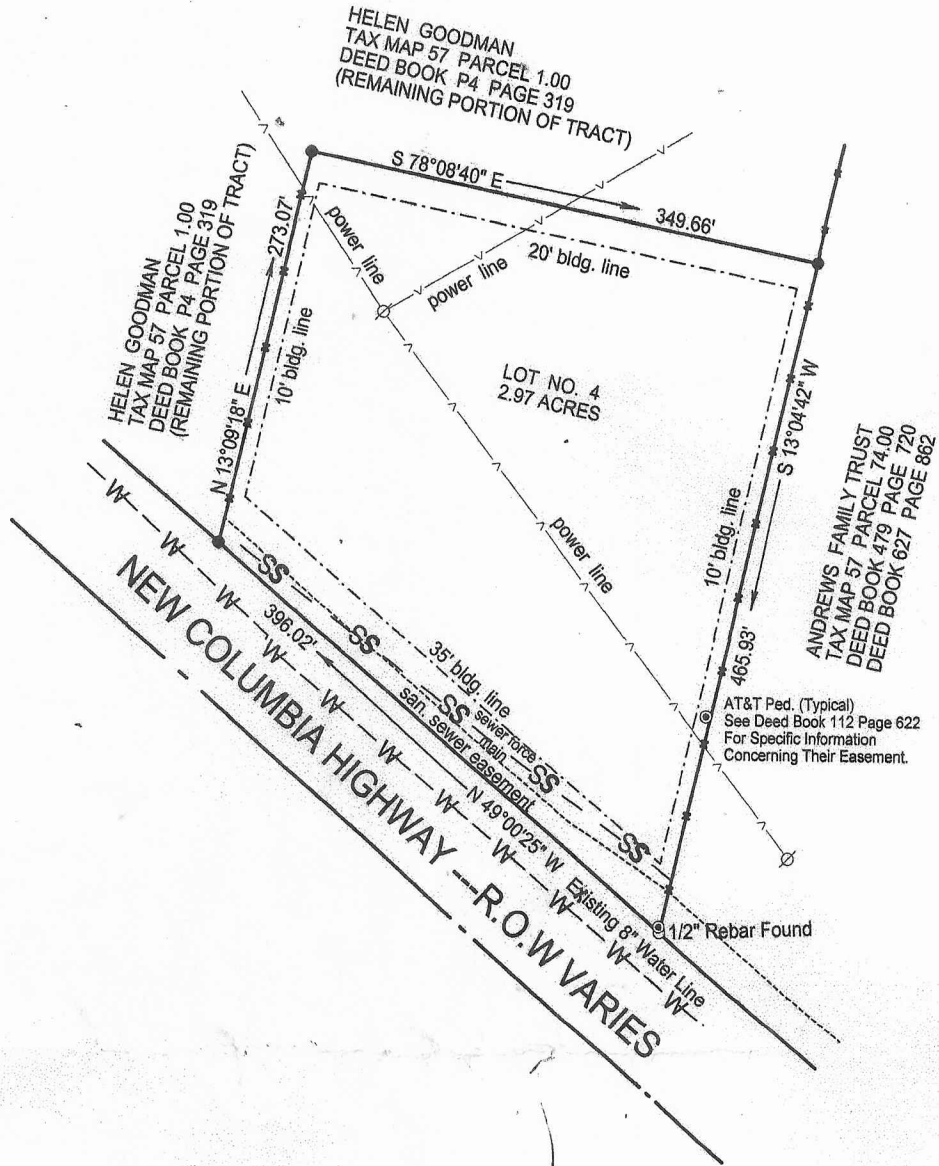

**CERTIFICATE OF APPROVAL OF PUBLIC SEWER**  
 I hereby certify that public sewer is available to the lots shown on this plat, and that it has been installed in accordance with local and/or State Government Requirements.

Date: 5/2/19 *Robert Bessen*  
 Lewisburg Water/Wastewater Dept.

**CERTIFICATE OF APPROVAL OF WATER**  
 I hereby certify that public water is available to the lots shown on this plat, and that it has been installed in accordance with local and/or State Government Requirements.

Date: 5/2/19 *Robert Bessen*  
 Lewisburg Water/Wastewater Dept.

OWNER-- HELEN GOODMAN  
 1480 New Columbia Highway  
 Lewisburg, Tennessee 37091

Property Located On:  
 New Columbia Highway  
 Lewisburg, Tennessee 37091

3rd Civil District  
 Marshall, Tennessee  
 Tax Map 57 Part Of Parcel 1.00  
 Deed Book P-4 Page 319, ROMCT

Date: May 2, 2019  
 Scale: 1" = 100.00 Feet

2.87 Acres In Subd.

**CERTIFICATE OF OWNERSHIP AND DEDICATION**  
 I (we) hereby certify that I am (we are) the owner(s) of the property shown and described hereon as evidenced in Deed Book P-4 Page 319, in the County Registers Office, and that I (we) adopt this plan of subdivision with my (our) free consent and establish the minimum building restriction lines.

Date: 5-20-2019 Owner: *Helen E. Goodman*

