

**Property**



**Property Address:** 56 Clarendon Ave  
**Municipality:** City of kingston  
**Tax ID:** 48.74-1-54.200

**Summary**

**SWIS** 510800  
**Status** Active  
**Roll Section** Taxable  
**Property Class** 714 - Lite Ind Manftr  
**Ownership Code**  
**In Ag District** No  
**Zoning** SD - Special Distric  
**Neighborhood** 8005 Midtown  
**School District** KINGSTON CONSOLIDA  
**Property Description** 40-62  
**Total Acreage/Size** 192 x 159  
**Deed Book** 02855  
**Deed Page** 00152  
**Grid East** 628694  
**Grid North** 1132660



03/07/2016 - Photo

**Owners**

Technical Coatings Corp  
 56 Clarendon Ave  
 Kingston, NY 12401

**Valuation**

Assessed Year	2025	2024
Equalization Rate	47.00%	57.00%
Land Assessment	\$75,000	\$75,000
<b>Total Assessment</b>	<b>\$430,000</b>	<b>\$430,000</b>
<b>Full Market Value</b>	<b>\$914,894</b>	<b>\$754,386</b>

**Special Districts**

Year	Description	Type	Units	Percent	Value
2025	LB008 - Kingston library		0	0	0
2025	LB009 - Kingston Libry Debt		0	0	0
2024	LB008 - Kingston library		0	0	0
2024	LB009 - Kingston Libry Debt		0	0	0

Site	Land Type	Size
Com 1	Primary	0.67 acres

**Historic Deed**

Book/Page	Prior Printkey
	48.74-1-54.100
	48.74-1-54
02855 / 00152	014366000

**Inventory**

<b>Site</b>	Com 1	<b>Overall Grade</b>	Average
<b>Overall EFF Year Built</b>	1950	<b>Overall Desirability</b>	Superior
<b>Overall Condition</b>	Normal		

## Commercial Buildings

Site Com 1  
 Air Cond. % 0  
 Sprinkler % 0  
 Alarm % 0  
 Elevators 0  
 Basement Type  
 Year Built 1950

Eff Year Built  
 Condition Normal  
 Quality Average  
 Gross Floor Area 14,003  
 Stories 1  
 Nbr Identical Bldgs 1

## Utilities

Site Com 1  
 Sewer Type Comm/public

Water Supply Comm/public  
 Utilities Gas & elec

## Site Uses

Site	Use	Rentable Area	Total Units
Com 1	Light mfg	14003	0
Com 1	Convrted apt	1500	1

## Improvements

Site	Structure	Size	Grade	Condition	Year Built	Replacement Cost
Com 1	Ovrhdoor-com	80 sq ft	Average	Normal	1969	0
Com 1	Pavng-asphlt	5940 x 4	Average	Normal	1969	0
Com 1	Porch-open/deck	152 sq ft	Average	Normal	1969	0
Com 1	Ovrhdoor-com	80 sq ft	Average	Normal	1982	0

## Historical Tax Summary

Tax Year	Tax Type	Original Bill	Total Assessed Value	Full Market Value	Uniform %	Roll Section
2026	County	\$9,737.00	\$430,000.00	\$914,894.00	47.00%	1
2025	School	\$16,976.52	\$430,000.00	\$914,894.00	47.00%	1
2025	County	\$8,839.73	\$430,000.00	\$754,386.00	57.00%	1
2024	School	\$15,218.00	\$430,000.00	\$754,386.00	57.00%	1
2024	County	\$8,099.76	\$430,000.00	\$704,918.00	61.00%	1
2023	School	\$14,683.31	\$430,000.00	\$704,918.00	61.00%	1
2023	County	\$8,037.17	\$430,000.00	\$614,286.00	70.00%	1
2022	School	\$14,124.87	\$430,000.00	\$614,286.00	70.00%	1
2022	County	\$8,268.91	\$430,000.00	\$530,864.00	81.00%	1
2021	School	\$13,850.03	\$430,000.00	\$530,864.00	81.00%	1
2021	County	\$8,219.33	\$430,000.00	\$477,778.00	90.00%	1
2020	School	\$13,598.25	\$430,000.00	\$477,778.00	90.00%	1
2020	County	\$6,735.96	\$355,000.00	\$355,000.00	100.00%	1
2019	School	\$10,690.53	\$355,000.00	\$355,000.00	100.00%	1
2019	County	\$6,630.36	\$323,000.00	\$323,000.00	100.00%	1
2018	School	\$10,217.08	\$323,000.00	\$323,000.00	100.00%	1
2018	County	\$6,616.62	\$294,000.00	\$294,000.00	100.00%	1
2017	School	\$9,444.55	\$294,000.00	\$294,000.00	100.00%	1
2017	County	\$6,522.92	\$280,000.00	\$280,000.00	100.00%	1
2016	School	\$8,962.46	\$280,000.00	\$280,000.00	100.00%	1

Taxes reflect exemptions, but may not include recent changes in assessment.

## Taxable Values

Tax Year	2025	2024
County Taxable	\$430,000	\$430,000
County Taxable Exemptions	\$0	\$0
Municipality Taxable	\$430,000	\$430,000
Municipality Taxable Exemptions	\$0	\$0
Village Taxable		
Village Taxable Exemptions		
School Taxable	\$430,000	\$430,000
School Taxable Exemptions	\$0	\$0

## Photos



03/07/2016 - Photo

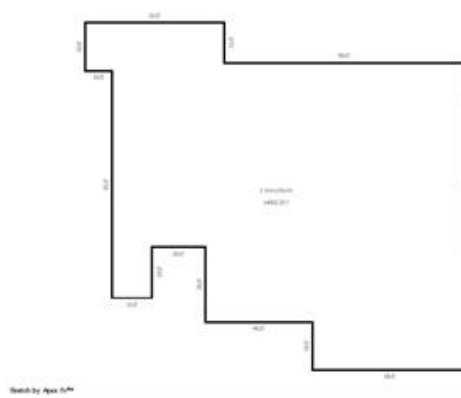

03/07/2016 - sketch

## Real Property Transfer Application

RP-5217 Form

No data available for the following modules: Comparable Search (Res), Sales, Residential Buildings, Exemptions, Documents.

Ulster County has compiled the data and images contained on this site for the sole purpose of assessing property for taxation. The information contained on this site is generated from various sources and is a reflection of the information submitted to Ulster County Assessment Office. All information contained on this site constitutes public records and is otherwise available to the public pursuant to freedom of information laws.  
| [User Privacy Policy](#) | [GDPR Privacy Notice](#)  
[Last Data Upload: 3/26/2026, 8:49:22 PM](#)

Contact Us

Developed by  
 **SCHNEIDER**  
GEO SPATIAL