

**FOR LEASE**

EXCLUSIVE RETAIL/FOOD SPACE

**8789**

**Beverly Blvd**

LOS ANGELES, CALIFORNIA 90048

**RYAN GURMAN**

Lic. 01972081

+1 310 650 7545

ryan.gurman@cbre.com

**BRONSON MORGAN**

Lic. 02194401

+1 415 446 8796

bronson.morgan@cbre.com



**CBRE**

THE BEVERLY ROBERTSON

**8789**

**Beverly Blvd**

LOS ANGELES, CALIFORNIA 90048



PRICE

**\$12.00 PSF/MO.  
+ \$500/MO. NNN**



SIZE

**± 900 SF**



PARKING

**RESERVED &  
PUBLIC PARKING  
ON-SITE**



**Ground Floor Retail  
For Lease**



# One of a Kind Retail/ Food Space

Along Iconic Beverly Blvd, is this gem of a space that is suitable for retail or food use. This unique space offers shared on-site parking, excellent frontage and is situated on the ground floor of the Beverly Robertson building at the busy intersection of Robertson Blvd and Beverly Blvd.

# Interior

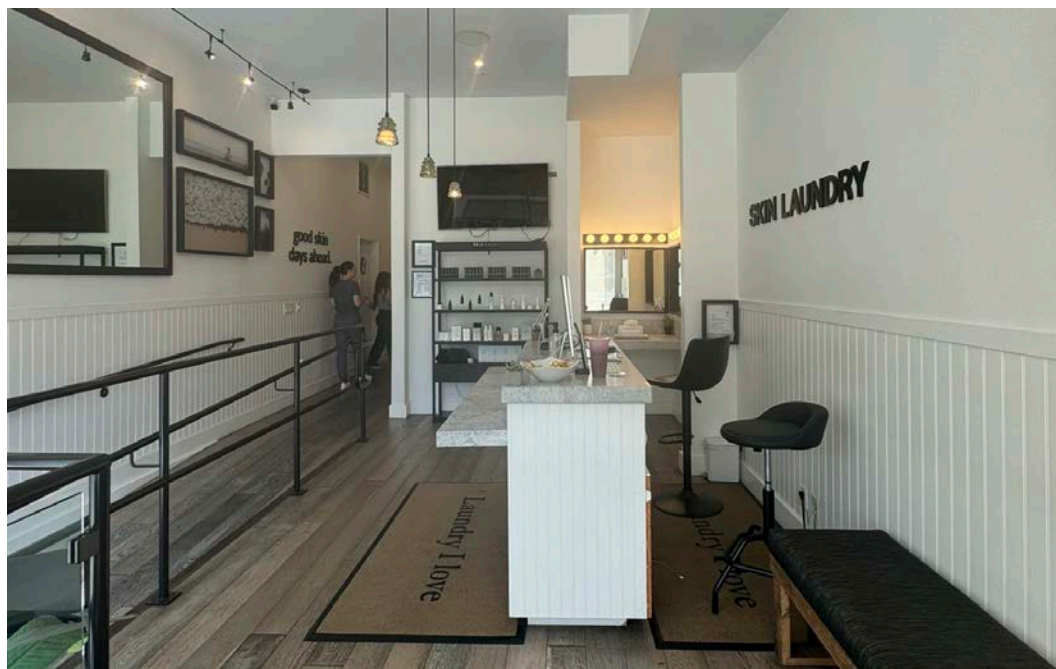

# The Area



The Bird Streets

Hollywood

West Hollywood

Pacific Design Center

## BEVERLY BLVD

KOHLER  
Ann Sacks  
Fendi Casa  
Bentley Home  
Ligne Roset  
JANUS et Cie LA  
Ulla Johnson  
Roche Bobois  
RH Modern  
and more...

Beverly Blvd.

2-Hour Free  
Public Parking

Robertson Blvd.

Cedars Sinai Hospital

## ROBERTSON BLVD

The Ivy  
Herman Miller  
James Perse  
Cassina  
Bulthaup  
Vispring  
Duxiana  
Michael Aram  
Technogym  
Molteni & C Dada  
Bang & Olufsen  
The Case Gallery  
and more...

W. 3rd St.

# Nearby Tenants

john varvatos

*Craig's*

PIZZANA



CECCONI'S



*Cha Cha*  
MATCHA

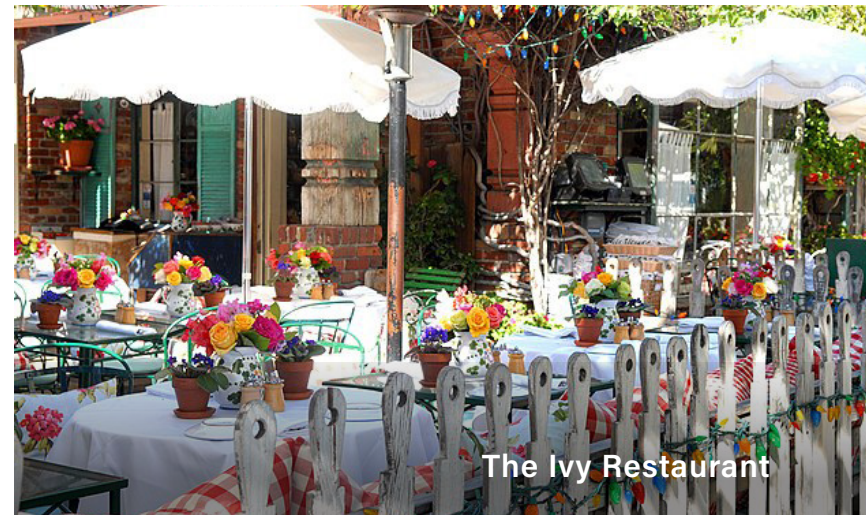

The Ivy Restaurant

# Demographics



	1 Mile	3 Miles	5 Miles
<b>Population</b>			
2024 Population - Current Year Estimate	37,353	267,519	813,259
2029 Population - Five Year Projection		266,572	816,027
2020 Population - Census	38,720	272,716	822,954
2010 Population - Census	38,715	264,236	809,566
2020-2024 Annual Population Growth Rate	-0.84%	-0.45%	-0.28%
2024-2029 Annual Population Growth Rate	-0.32%	-0.07%	0.07%



	1 Mile	3 Miles	5 Miles
<b>Households</b>			
2024 Households - Current Year Estimate	21,893	138,691	375,400
2029 Households - Five Year Projection	22,155	142,000	388,311
2010 Households - Census	21,870	133,097	355,601
2020 Households - Census	21,867 90.8%	137,509 91.4%	368,986 92.0%
2024-2029 Annual Household Growth Rate	0.24%	0.47%	0.68%
2024 Average Household Size	1.69	1.91	2.08



	1 Mile	3 Miles	5 Miles
<b>Household Income</b>			
2024 Average Household Income	\$161,826	\$158,954	\$136,231
2029 Average Household Income	\$185,420	\$181,954	\$156,818
2024 Median Household Income	\$105,820	\$104,467	\$85,601
2029 Median Household Income	\$120,782	\$119,706	\$101,062
2024 Per Capita Income	\$95,670	\$82,304	\$63,183
2029 Per Capita Income	\$112,697	\$96,814	\$74,900



	1 Mile	3 Miles	5 Miles
<b>Housing Units</b>			
2024 Housing Units	24,305	153,681	413,573
2024 Vacant Housing Units	2,412 9.9%	14,990 9.8%	38,173 9.2%
2024 Occupied Housing Units	21,893 90.1%	138,691 90.2%	375,400 90.8%
2024 Owner Occupied Housing Units	6,528 26.9%	40,420 26.3%	96,891 23.4%
2024 Renter Occupied Housing Units	15,365 63.2%	98,271 63.9%	278,509 67.3%



	1 Mile	3 Miles	5 Miles
<b>Education</b>			
2024 Population 25 and Over	32,060	215,996	621,650
High School Diploma	2,677 8.3%	20,166 9.3%	77,770 12.5%
Associate`s Degree	1,622 5.1%	11,865 5.5%	34,996 5.6%
Bachelor`s Degree	13,801 43.0%	89,278 41.3%	221,369 35.6%
Graduate or Professional Degree	8,875 27.7%	54,745 25.3%	134,293 21.6%



	1 Mile	3 Miles	5 Miles
<b>Place of Work</b>			
2024 Businesses	8,569	37,408	72,193
2024 Employees	71,937	289,587	620,879

**FOR LEASE**  
EXCLUSIVE RETAIL/FOOD SPACE

# 8789

## Beverly Blvd

LOS ANGELES, CALIFORNIA 90048



**RYAN GURMAN**

Lic. 01972081  
+1 310 650 7545  
ryan.gurman@cbre.com

**BRONSON MORGAN**

Lic. 02194401  
+1 415 446 8796  
bronson.morgan@cbre.com

**CBRE**

© 2024 CBRE, Inc. All rights reserved. This information has been obtained from sources believed reliable, but has not been verified for accuracy or completeness. You should conduct a careful, independent investigation of the property and verify all information. Any reliance on this information is solely at your own risk. CBRE and the CBRE logo are service marks of CBRE, Inc. All other marks displayed on this document are the property of their respective owners. Photos herein are the property of their respective owners and use of these images without the express written consent of the owner is prohibited.