



Preliminary Report

File No.: FWVE-7742500420-SA
Escrow No.: FWVE-7742500420-TK
Property Address: Vacant Land, Buellton, CA

Title Officer: Steven Amenta
Escrow Officer: Trisha Kenney

Welcome to the new titleLOOK®!

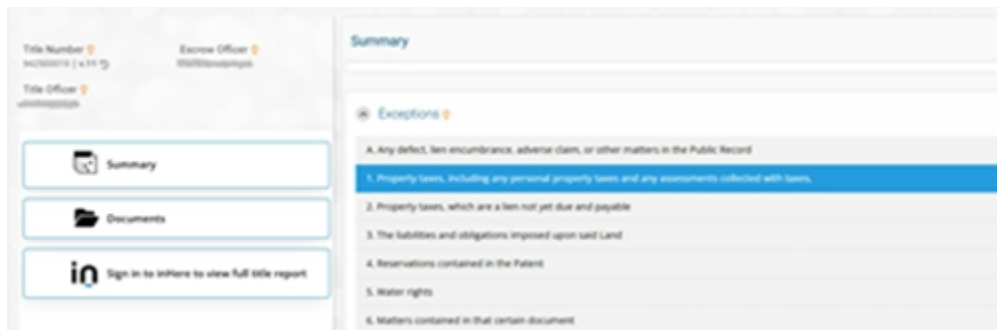

titleLOOK upgrades the traditional title report experience from a static report with large zip files of supporting documents to a real-time interactive title report. With titleLOOK, you'll enjoy:

- an easy-to-use summary page of your report findings
- color-coded requirements and exceptions so you can focus on what is important
- hyperlinks directly into the documents referenced on your report
- a transparent and convenient title report experience

[Click to view custom titleLOOK®](#)



When you click on the above button/link to access your titleLOOK report, you will be taken to inHere, our platform designed to transform the experience of buying or selling real estate from the moment a transaction is started all the way through closing. inHere provides a safe and convenient method of delivering documents and information about your real estate transaction.



PRELIMINARY REPORT

*In response to the application for a policy of title insurance referenced herein, **Chicago Title Company** hereby reports that it is prepared to issue, or cause to be issued, as of the date hereof, a policy or policies of title insurance describing the land and the estate or interest therein hereinafter set forth, insuring against loss which may be sustained by reason of any defect, lien or encumbrance not shown or referred to as an exception herein or not excluded from coverage pursuant to the printed Schedules, Conditions and Stipulations or Conditions of said policy forms.*

The printed Exceptions and Exclusions from the coverage and Limitations on Covered Risks of said policy or policies are set forth in Attachment One. The policy to be issued may contain an arbitration clause. When the Amount of Insurance is less than that set forth in the arbitration clause, all arbitrable matters shall be arbitrated at the option of either the Company or the Insured as the exclusive remedy of the parties. Limitations on Covered Risks applicable to the CLTA and ALTA Homeowner's Policies of Title Insurance which establish a Deductible Amount and a Maximum Dollar Limit of Liability for certain coverages are also set forth in Attachment One. Copies of the policy forms should be read. They are available from the office which issued this report.

This report (and any supplements or amendments hereto) is issued solely for the purpose of facilitating the issuance of a policy of title insurance and no liability is assumed hereby. If it is desired that liability be assumed prior to the issuance of a policy of title insurance, a Binder or Commitment should be requested.

The policy(ies) of title insurance to be issued hereunder will be policy(ies) of Chicago Title Insurance Company, a Florida corporation.

Please read the exceptions shown or referred to herein and the exceptions and exclusions set forth in Attachment One of this report carefully. The exceptions and exclusions are meant to provide you with notice of matters which are not covered under the terms of the title insurance policy and should be carefully considered.

It is important to note that this preliminary report is not a written representation as to the condition of title and may not list all liens, defects and encumbrances affecting title to the land.

Chicago Title Insurance Company

By:

Michael J. Nolan, President

Attest:

Marjorie Nemzura, Secretary

Countersigned By:

Ron Lloyd
Authorized Officer or Agent



Visit Us on our Website: www.ctic.com



CHICAGO TITLE
COMPANY

ISSUING OFFICE: 3700 State Street, Suite 100, Santa Barbara, CA 93105

FOR SETTLEMENT INQUIRIES, CONTACT:

Chicago Title Company
1225 Coast Village Rd., Suite E • Santa Barbara, CA 93108
(805)565-6900 • FAX (805)456-0556

***Another Prompt Delivery From Chicago Title Company Title Department
Where Local Experience And Expertise Make A Difference***

PRELIMINARY REPORT

Update B

Title Officer: Steven Amenta
Email: Samenta@fnf.com
Title No.: FWVE-7742500420-SA

Escrow Officer: Trisha Kenney
Email: Trisha.Kenney@CTT.com
Escrow No.: FWVE-7742500420 -TK

TO: Berkshire Hathaway HomeServices California Properties
1170 Coast Village Road
Santa Barbara, CA 93108
Attn: Kerry Mormann

PROPERTY ADDRESS(ES): Vacant Land, Buellton, CA

EFFECTIVE DATE: December 10, 2025 at 07:30 AM

The form of policy or policies of title insurance contemplated by this report is:

CLTA Standard Coverage Owner's Policy - 2022

1. THE ESTATE OR INTEREST IN THE LAND HEREINAFTER DESCRIBED OR REFERRED TO COVERED BY THIS REPORT IS:

A Fee

2. TITLE TO SAID ESTATE OR INTEREST AT THE DATE HEREOF IS VESTED IN:

Maralee Gene Velasco, Lauren Diane Magnusen and Tamara Jill Rarig, as Successor Trustees of the Marilyn Joan Madsen Mitty Trust of 1987, as to an undivided 1/2 interest,

Ida Marie Madsen-Perkins, as to an undivided 1/12th interest,

Cora Ellen Madsen, as to an undivided 1/12th interest,

Larry N. Madsen, a married man as his sole and separate property, as to an undivided 1/6th interest,

LeAnn L. Worden, an unmarried woman, as to an undivided 1/6th interest, as to Parcels 1, 2, 3, 4 and 5;
and

Maralee Gene Velasco, Lauren Diane Magnusen and Tamara Jill Rarig, Trustees of the Marilyn Joan Madsen Mitty Trust of 1987, as to an undivided 1/2 interest,

Ida Marie Madsen-Perkins, as to an undivided 1/12th interest,

Cora Ellen Madsen, as to an undivided 1/12th interest,

Larry N. Madsen, a married man as his sole and separate property, as to an undivided 1/6th interest,

LeAnn L. Worden, an unmarried woman, as to an undivided 1/6th interest, as to Parcel 6

3. THE LAND REFERRED TO IN THIS REPORT IS DESCRIBED AS FOLLOWS:

SEE EXHIBIT "A" ATTACHED HERETO AND MADE A PART HEREOF

EXHIBIT "A"
Legal Description

For APN/Parcel ID(s): [099-120-014](#), [099-120-016](#), [099-180-006](#), [099-190-026](#) and [099-190-075](#)

THE LAND REFERRED TO HEREIN BELOW IS SITUATED IN THE UNINCORPORATED AREA IN COUNTY OF SANTA BARBARA, STATE OF CALIFORNIA AND IS DESCRIBED AS FOLLOWS:

PARCEL 1: [APN 099-190-026](#) AND 099-190-075

THAT PORTION OF THE RANCHO SAN CARLOS DE JONATA, IN THE COUNTY OF SANTA BARBARA, STATE OF CALIFORNIA, SHOWN AS "REDROCK TRACT" ON THE MAP OF THE DIVISION OF THE R.T. BUELL RANCH RECORDED JANUARY 8, 1918 IN [BOOK 11, PAGES 131-132](#) OF MAPS AND SURVEYS AND AMENDED BY MAP RECORDED IN [BOOK 11, PAGES 164-165](#) OF MAPS AND SURVEYS IN THE OFFICE OF THE COUNTY RECORDER OF SAID COUNTY AND AS DESCRIBED IN THE FIELD NOTES OF THE SURVEY OF THE DIVISION OF THE R. T. BUELL RANCH RECORDED IN [BOOK 165, PAGE 162](#) OF DEEDS IN THE OFFICE OF THE COUNTY RECORDER OF SAID COUNTY.

PARCEL 2: [APN 099-120-016](#) (PORTION)

LOTS 1 AND 2 AND THE WEST HALF OF THE NORTHEAST QUARTER AND THE NORTHWEST QUARTER OF THE SOUTHEAST QUARTER OF SECTION 17, TOWNSHIP 7 NORTH, RANGE 32 WEST, SAN BERNARDINO BASE AND MERIDIAN, IN THE COUNTY OF SANTA BARBARA, STATE OF CALIFORNIA, AS SHOWN ON OFFICIAL PLAT FILED IN THE DISTRICT LAND OFFICE OCTOBER 13, 1883.

PARCEL 3: [APN 099-120-016](#) (PORTION)

THE SOUTHEAST QUARTER OF THE NORTHWEST QUARTER AND THE EAST HALF OF THE SOUTHWEST QUARTER OF SECTION 17, AND THE NORTHEAST QUARTER OF THE NORTHWEST QUARTER OF SECTION 20, IN TOWNSHIP 7 NORTH, RANGE 32 WEST, SAN BERNARDINO BASE AND MERIDIAN, IN THE COUNTY OF SANTA BARBARA, STATE OF CALIFORNIA AS SHOWN ON OFFICIAL PLAT FILED IN THE DISTRICT LAND OFFICE OCTOBER 13, 1883.

PARCEL 4: [APN 099-120-016](#) (PORTION)

THE WEST HALF OF THE SOUTHWEST QUARTER OF THE SOUTHEAST QUARTER OF SECTION 17, IN TOWNSHIP 7 NORTH, RANGE 32 WEST OF SAN BERNARDINO BASE AND MERIDIAN, IN THE COUNTY OF SANTA BARBARA, STATE OF CALIFORNIA, ACCORDING TO THE OFFICIAL PLAT OF THE SURVEY OF SAID LAND ON FILE IN THE BUREAU OF LAND MANAGEMENT AND APPROVED SEPTEMBER 19, 1883.

PARCEL 5: [APN 099-120-014](#)

LOT ONE OF SECTION 21, LOT FOUR OF SECTION 17, AND THE EAST HALF OF THE NORTHEAST QUARTER OF SECTION 20, ALL IN TOWNSHIP 7 NORTH RANGE 32 WEST OF SAN BERNARDINO BASE AND MERIDIAN, IN THE COUNTY OF SANTA BARBARA, STATE OF CALIFORNIA, ACCORDING TO THE OFFICIAL MAP OF THE SURVEY OF SAID LAND ON FILE IN THE BUREAU OF LAND MANAGEMENT AND APPROVED SEPTEMBER 19, 1883.

PARCEL 6: [APN 099-180-006](#)

THE EAST HALF OF THE SOUTHEAST QUARTER OF SECTION 20, LOT 1 OF SECTION 28, AND LOTS 3 AND 4 OF SECTION 21, ALL IN TOWNSHIP 7 NORTH, RANGE 32 WEST, SAN BERNARDINO BASE AND MERIDIAN, IN THE COUNTY OF SANTA BARBARA, STATE OF CALIFORNIA, ACCORDING TO THE OFFICIAL PLAT OF SAID LAND FILED IN THE DISTRICT LAND OFFICE ON OCTOBER 13, 1883.

AT THE DATE HEREOF, EXCEPTIONS TO COVERAGE IN ADDITION TO THE PRINTED EXCEPTIONS AND EXCLUSIONS IN SAID POLICY FORM WOULD BE AS FOLLOWS:

1. Property taxes, including any personal property taxes and any assessments collected with taxes are as follows:

Code Area: 072-040
[Tax Identification No.:](#) [099-120-014](#)
Fiscal Year: 2025-2026
1st Installment: \$101.66 Paid
2nd Installment: \$101.66 Paid
Exemption: \$0.00
Land: \$15,787.00
Improvements: \$0.00
Personal Property: \$0.00

2. Property taxes, including any personal property taxes and any assessments collected with taxes are as follows:

Code Area: 072-040
[Tax Identification No.:](#) [099-120-016](#)
Fiscal Year: 2025-2026
1st Installment: \$774.78 Paid
2nd Installment: \$774.78 Paid
Exemption: \$0.00
Land: \$130,097.00
Improvements: \$0.00
Personal Property: \$0.00

3. Property taxes, including any personal property taxes and any assessments collected with taxes are as follows:

Code Area: 072-040
[Tax Identification No.:](#) [099-180-006](#)
Fiscal Year: 2025-2026
1st Installment: \$151.75 Paid
2nd Installment: \$151.75 Paid
Exemption: \$0.00
Land: \$20,723.00
Improvements: \$0.00
Personal Property: \$0.00

EXCEPTIONS
(continued)

4. Property taxes, including any personal property taxes and any assessments collected with taxes are as follows:

Code Area: 057-007
Tax Identification No.: [099-190-026](#)
Fiscal Year: 2025-2026
1st Installment: \$1,319.92 Paid
2nd Installment: \$1,319.92 Paid
Exemption: \$0.00
Land: \$118,067.00
Improvements: \$5,025.00
Personal Property: \$0.00

5. Property taxes, including any personal property taxes and any assessments collected with taxes are as follows:

Code Area: 057-009
Tax Identification No.: [099-190-075](#)
Fiscal Year: 2025-2026
1st Installment: \$1,143.98 Paid
2nd Installment: \$1,143.98 Paid
Exemption: \$0.00
Land: \$155,077.00
Improvements: \$0.00
Personal Property: \$0.00

6. Prior to close of escrow, please contact the Tax Collector's Office to confirm all amounts owing, including current fiscal year taxes, supplemental taxes, escaped assessments and any delinquencies.
7. The lien of supplemental or escaped assessments of property taxes, if any, made pursuant to the provisions of Chapter 3.5 (commencing with Section 75) or Part 2, Chapter 3, Articles 3 and 4, respectively, of the Revenue and Taxation Code of the State of California as a result of the transfer of title to the vestee named in Schedule A or as a result of changes in ownership or new construction occurring prior to Date of Policy.
8. COVENANTS AND RESTRICTIONS IMPOSED BY A LAND CONSERVATION CONTRACT EXECUTED PURSUANT TO SECTION 51200 ET SEQ. CALIFORNIA GOVERNMENT CODE.

DATED: 1972

EXECUTED BY: Eugen Mitty, et al

RECORDED: Information pursuant to County Tax Assessors Office (Memorandum of Contract not placed of Official Records)

CONTRACT I.D. NO: 72-A1-173 for [APN 099-180-006](#)

EXCEPTIONS
(continued)

9. Reservations contained in the Patent

From: The United States of America
To: Samuel Eddy
Recording Date: September 25, 1890
Recording No.: [Book A, Page 710](#) of Patents

Which among other things recites as follows:

Subject to any vested and accrued water rights for mining, agricultural, manufacturing, or other purposes and rights to ditches and reservoirs used in connection with such water rights, as may be recognized and acknowledged by local customs, laws and decisions of the courts; and also subject to the right of the proprietor of a vein or lode to extract and remove his ore therefrom should the same be found to penetrate or intersect the premises hereby granted, as provided by law.

Affects: Parcel 3

10. Reservations contained in the Patent

From: The United States of America
To: George Telford
Recording Date: October 1, 1891
Recording No.: [Book A, Page 759](#) of Patents

Which among other things recites as follows:

Subject to any vested and accrued water rights for mining, agricultural, manufacturing, or other purposes and rights to ditches and reservoirs used in connection with such water rights, as may be recognized and acknowledged by local customs, laws and decisions of the courts; and also subject to the right of the proprietor of a vein or lode to extract and remove his ore therefrom should the same be found to penetrate or intersect the premises hereby granted, as provided by law.

Affects: Parcel 6

EXCEPTIONS
(continued)

11. Reservations contained in the Patent

From: The United States of America
To: George Telford
Recording Date: October 6, 1893
Recording No.: [Book C, Page 45](#) of Patents

Which among other things recites as follows:

Subject to any vested and accrued water rights for mining, agricultural, manufacturing or other purposes and rights to ditches and reservoirs used in connection with such water rights, as may be recognized and acknowledged by the local customs, laws and decisions of the courts; and also subject to the right of the proprietor of a vein or lode to extract and remove his ore therefrom should the same be found to penetrate or intersect the premises hereby granted, as provided by law; and the reservation from the lands hereby granted of a right of way thereon for ditches or canals constructed by the authority of the United States.

Affects: Parcel 5

12. Reservations contained in the Patent

From: The United States of America
To: George Telford
Recording Date: April 8, 1904
Recording No.: [Book F, Page 56](#) of Patents

Which among other things recites as follows:

Subject to any vested and accrued water rights for mining, agricultural, manufacturing or other purposes and rights to ditches and reservoirs used in connection with such water rights, as may be recognized and acknowledged by the local customs, laws and decisions of the courts; and also subject to the right of the proprietor of a vein or lode to extract and remove his ore therefrom should the same be found to penetrate or intersect the premises hereby granted, as provided by law; and the reservation from the lands hereby granted of a right of way thereon for ditches or canals constructed by the authority of the United States.

Affects: Parcel 4

13. Conditions and Stipulations as Disclosed in the Patent Executed by the United States of America, recorded April 8, 1904 in [Book F, Page 56](#) of Patents in the Office of the County Recorder of Santa Barbara County.

Affects: Parcel Four

EXCEPTIONS
(continued)

14. Reservations contained in the Patent

From: The United States of America
To: Elden Dresser
Recording Date: August 2, 1939
Recording No.: [Book 477, Page 28](#) of Official Records

Which among other things recites as follows:

Subject to any vested and accrued water rights for mining, agricultural, manufacturing, or other purposes and rights to ditches and reservoirs used in connection with such water rights, as may be recognized and acknowledged by local customs, laws and decisions of the courts; and also subject to the right of the proprietor of a vein or lode to extract and remove his ore therefrom should the same be found to penetrate or intersect the premises hereby granted, as provided by law.

Affects: Parcel 2

15. Easement(s) for the purpose(s) shown below and rights incidental thereto, as granted in a document:

Granted to: Carl Gifford and Elizabeth Drum
Purpose: Ingress and egress
Recording Date: March 9, 1903
Recording No.: [Book 88, Pages 487](#), 488 and 489 of Deeds
Affects: That portion within telford canyon road, (the exact location is not disclosed of record) should same cross or intersect said Land.

16. The Reservation of Water Rights together with easements for pipelines over portions of said land as reserved by Linus Buell et al., in document recorded February 15, 1918 in [Book 167, Page 101](#) of Deeds in the Office of the County Recorder of Santa Barbara County.

17. The effect of the Field Notes of the Survey of the Division of the R. T. Buell Ranch recorded January 8, 1918 in [Book 165, page 162](#) of Deeds in the Office of the County Recorder of Santa Barbara County.

Among other things, said document provides:

A description of the land shown as "Redrock Ranch" on Map recorded in [Book 11, pages 131-132](#) and amended by Map recorded in [Book 11, Pages 164-165](#) of Maps and described as Parcel One herein.

18. Easement(s) for the purpose(s) shown below and rights incidental thereto, as granted in a document:

Granted to: Pacific Gas and Electric Company
Purpose: public utilities and incidental purposes
Recording Date: June 21, 1955
[Recording No.:](#) [10930, Book 1320, Page 576](#) of Official Records
Affects: A 40 foot strip over a Southerly portion of Parcel One.

EXCEPTIONS
(continued)

19. Covenants and restrictions imposed by a Land Conservation Contract executed pursuant to Section 51200 et seq. California Government Code (Williamson Act) authorizing the establishment of agricultural preserves. The use of the land within the preserve may be restricted by the contract to agricultural, recreational, open-space, and other approved compatible uses.
- Dated: February 16, 1971
Executed by: Emma M. Buell and the County of Santa Barbara
Recording Date: February 24, 1971
Recording No.: [5315, Book 2338, Page 145](#) of Official Records
20. Covenants and restrictions imposed by a Land Conservation Contract executed pursuant to Section 51200 et seq. California Government Code (Williamson Act) authorizing the establishment of agricultural preserves. The use of the land within the preserve may be restricted by the contract to agricultural, recreational, open-space, and other approved compatible uses.
- Dated: February 16, 1971
Executed by: Emma M. Buell and the County of Santa Barbara
Recording Date: June 8, 1972
Recording No.: [20975, Book 2405, Page 7](#) of Official Records
21. The effect of a Record of Survey, showing Parcels two through Six, recorded in [Book 114, Page 1](#) of Record of Surveys.
22. Easement(s) for the purpose(s) shown below and rights incidental thereto, as granted in a document:
- Granted to: Pacific Gas and Electric Company
Purpose: public utilities and incidental purposes
Recording Date: October 13, 1987
Recording No.: [87-77139](#) of Official Records
Affects: A portion of Parcel Two
23. An unrecorded lease with certain terms, covenants, conditions and provisions set forth therein as disclosed by the document
- Entitled: Agreement to Comply with Conditions of Approval
Lessor: Marilyn Joan Madsen Mitty Trust Agreement of 1987, et al
Lessee: Rock It Radio, LLC
Recording Date: January 2, 2002
Recording No.: [2002-0000317](#) of Official Records
- The present ownership of the leasehold created by said lease and other matters affecting the interest of the lessee are not shown herein.
24. The search did not disclose any open mortgages or deeds of trust of record, therefore the Company reserves the right to require further evidence to confirm that the property is unencumbered, and further reserves the right to make additional requirements or add additional items or exceptions upon receipt of the requested evidence.

EXCEPTIONS
(continued)

25. The Company will require a current Trust Certification, pursuant to California Probate Code Section 18100.5, confirming the following facts and containing the following information, with respect to the hereinafter named Trust(s):

Name of Trust(s): The Joan W. Madsen Trust Agreement of 1987; and The Marilyn Joan Madsen Mitty Trust Agreement of 1987

- a) Date of execution and continued existence of the Trust;
- b) Identity of the Settlor(s)/Trustor(s) and the currently acting Trustee(s);
- c) Powers of the Trustee(s);
- d) Whether the Trust is revocable or not and, if revocable, who holds the power to revoke the Trust;
- e) If there are multiple trustees, the signature authority of the Trustees, including how many of the trustees are required to exercise powers of the Trust;
- f) The Trust Identification Number [usually a Social Security Number or an Employer Identification Number];
- g) The manner in which title to Trust assets should be held;
- h) The legal description of any interest in real property held in the trust; and
- i) The Certificate of Trust must contain a statement that the trust has not been revoked, modified, or amended so as to cause the representations to be incorrect and that it is being signed by all current Trustee(s) in the form of an acknowledged declaration.

Note: If an Affidavit of Death of a Trustee or Co-Trustee was or will be recorded, the signing successor or Surviving Trustee(s) must have the right to exercise the powers of the Trust.

The Company reserves the right to add additional items or make further requirements after receipt of the Trust Certification.

END OF EXCEPTIONS

NOTES

Notice: Please be aware that due to the conflict between federal and state laws concerning the cultivation, distribution, manufacture or sale of marijuana, the Company is not able to close or insure any transaction involving Land that is associated with these activities.

- Note 1.** Note: The policy of title insurance will include an arbitration provision. The Company or the insured may demand arbitration. Arbitrable matters may include, but are not limited to, any controversy or claim between the Company and the insured arising out of or relating to this policy, any service of the Company in connection with its issuance or the breach of a policy provision or other obligation. Please ask your escrow or title officer for a sample copy of the policy to be issued if you wish to review the arbitration provisions and any other provisions pertaining to your Title Insurance coverage.
- Note 2.** Note: If a county recorder, title insurance company, escrow company, real estate broker, real estate agent or association provides a copy of a declaration, governing document or deed to any person, California law requires that the document provided shall include a statement regarding any unlawful restrictions. Said statement is to be in at least 14-point bold face type and may be stamped on the first page of any document provided or included as a cover page attached to the requested document. Should a party to this transaction request a copy of any document reported herein that fits this category, the statement is to be included in the manner described.
- Note 3.** Note: Any documents being executed in conjunction with this transaction must be signed in the presence of an authorized Company employee, an authorized employee of an agent, an authorized employee of the insured lender, or by using Bancserv or other approved third-party service. If the above requirement cannot be met, please call the Company at the number provided in this report.
- Note 4.** The application for title insurance was placed by reference to only a street address or tax identification number. The proposed Insured must confirm that the legal description in this report covers the parcel(s) of Land requested to be insured. If the legal description is incorrect, the proposed Insured must notify the Company and/or the settlement company in order to prevent errors and to be certain that the legal description for the intended parcel(s) of Land will appear on any documents to be recorded in connection with this transaction and on the policy of title insurance.
- Note 5.** Pursuant to Government Code Section 27388.1, as amended and effective as of 1-1-2018, a Documentary Transfer Tax (DTT) Affidavit may be required to be completed and submitted with each document when DTT is being paid or when an exemption is being claimed from paying the tax. If a governmental agency is a party to the document, the form will not be required. DTT Affidavits may be available at a Tax Assessor-County Clerk-Recorder.
- Note 6.** Due to the special requirements of SB 50 (California Public Resources Code Section 8560 et seq.), any transaction that includes the conveyance of title by an agency of the United States must be approved in advance by the Company's State Counsel, Regional Counsel, or one of their designees.

NOTES
(continued)

Note 7. The following Exclusion(s) are added to preliminary reports, commitments and will be included as an endorsement in the following policies:

A. 2006 ALTA Owner's Policy (06-17-06).

6. Defects, liens, encumbrances, adverse claims, notices, or other matters not appearing in the Public Records but that would be disclosed by an examination of any records maintained by or on behalf of a Tribe or on behalf of its members.

B. 2006 ALTA Loan Policy (06-17-06)

8. Defects, liens, encumbrances, adverse claims, notices, or other matters not appearing in the Public Records but that would be disclosed by an examination of any records maintained by or on behalf of a Tribe or on behalf of its members.
9. Any claim of invalidity, unenforceability, or lack of priority of the lien of the Insured Mortgage based on the application of a Tribe's law resulting from the failure of the Insured Mortgage to specify State law as the governing law with respect to the lien of the Insured Mortgage.

C. ALTA Homeowner's Policy of Title Insurance (12-02-13) and CLTA Homeowner's Policy of Title Insurance (12-02-13).

10. Defects, liens, encumbrances, adverse claims, notices, or other matters not appearing in the Public Records but that would be disclosed by an examination of any records maintained by or on behalf of a Tribe or on behalf of its members.

D. ALTA Expanded Coverage Residential Loan Policy - Assessments Priority (04-02-15).

12. Defects, liens, encumbrances, adverse claims, notices, or other matters not appearing in the Public Records but that would be disclosed by an examination of any records maintained by or on behalf of a Tribe or on behalf of its members.
13. Any claim of invalidity, unenforceability, or lack of priority of the lien of the Insured Mortgage based on the application of a Tribe's law resulting from the failure of the Insured Mortgage to specify State law as the governing law with respect to the lien of the Insured Mortgage.

E. CLTA Standard Coverage Policy 1990 (11-09-18).

7. Defects, liens, encumbrances, adverse claims, notices, or other matters not appearing in the public records but that would be disclosed by an examination of any records maintained by or on behalf of a tribe or on behalf of its members.
8. Any claim of invalidity, unenforceability, or lack of priority of the lien of the insured mortgage based on the application of a tribe's law resulting from the failure of the insured mortgage to specify state law as the governing law with respect to the lien of the insured mortgage.

NOTES
(continued)

- Note 8.** Note: The name(s) of the proposed insured(s) furnished with this application for title insurance is/are:

No names were furnished with the application. Please provide the name(s) of the buyers as soon as possible.
- Note 9.** Note: There are NO conveyances affecting said Land recorded within 24 months of the date of this report.
- Note 10.** Note: The charge for a policy of title insurance, when issued through this title order, will be based on the Basic Title Insurance Rate.

END OF NOTES



Inquire before you wire!

WIRE FRAUD ALERT

This Notice is not intended to provide legal or professional advice.
If you have any questions, please consult with a lawyer.

All parties to a real estate transaction are targets for wire fraud and many have lost hundreds of thousands of dollars because they simply relied on the wire instructions received via email, without further verification. **If funds are to be wired in conjunction with this real estate transaction, we strongly recommend verbal verification of wire instructions through a known, trusted phone number prior to sending funds.**

In addition, the following non-exclusive self-protection strategies are recommended to minimize exposure to possible wire fraud.

- **NEVER RELY** on emails purporting to change wire instructions. Parties to a transaction rarely change wire instructions in the course of a transaction.
- **ALWAYS VERIFY** wire instructions, specifically the ABA routing number and account number, by calling the party who sent the instructions to you. DO NOT use the phone number provided in the email containing the instructions, use phone numbers you have called before or can otherwise verify. **Obtain the number of relevant parties to the transaction as soon as an escrow account is opened.** DO NOT send an email to verify as the email address may be incorrect or the email may be intercepted by the fraudster.
- **USE COMPLEX EMAIL PASSWORDS** that employ a combination of mixed case, numbers, and symbols. Make your passwords greater than eight (8) characters. Also, change your password often and do NOT reuse the same password for other online accounts.
- **USE MULTI-FACTOR AUTHENTICATION** for email accounts. Your email provider or IT staff may have specific instructions on how to implement this feature.

For more information on wire-fraud scams or to report an incident, please refer to the following links:

Federal Bureau of Investigation:

<http://www.fbi.gov>

Internet Crime Complaint Center:

<http://www.ic3.gov>

FIDELITY NATIONAL FINANCIAL PRIVACY NOTICE

Effective January 1, 2025

Fidelity National Financial, Inc. and its majority-owned subsidiary companies (collectively, "FNF," "our," or "we") respect and are committed to protecting your privacy. This Privacy Notice explains how we collect, use, and protect personal information, when and to whom we disclose such information, and the choices you have about the use and disclosure of that information.

A limited number of FNF subsidiaries have their own privacy notices. If a subsidiary has its own privacy notice, the privacy notice will be available on the subsidiary's website and this Privacy Notice does not apply.

Collection of Personal Information

FNF may collect the following categories of Personal Information:

- contact information (e.g., name, address, phone number, email address);
- demographic information (e.g., date of birth, gender, marital status);
- identity information (e.g., Social Security Number, driver's license, passport, or other government ID number);
- financial account information (e.g., loan or bank account information);
- biometric data (e.g., fingerprints, retina or iris scans, voiceprints, or other unique biological characteristics; and
- other personal information necessary to provide products or services to you.

We may collect Personal Information about you from:

- information we receive from you or your agent;
- information about your transactions with FNF, our affiliates, or others; and
- information we receive from consumer reporting agencies and/or governmental entities, either directly from these entities or through others.

Collection of Browsing Information

FNF automatically collects the following types of Browsing Information when you access an FNF website, online service, or application (each an "FNF Website") from your Internet browser, computer, and/or device:

- Internet Protocol (IP) address and operating system;
- browser version, language, and type;
- domain name system requests; and
- browsing history on the FNF Website, such as date and time of your visit to the FNF Website and visits to the pages within the FNF Website.

Like most websites, our servers automatically log each visitor to the FNF Website and may collect the Browsing Information described above. We use Browsing Information for system administration, troubleshooting, fraud investigation, and to improve our websites. Browsing Information generally does not reveal anything personal about you, though if you have created a user account for an FNF Website and are logged into that account, the FNF Website may be able to link certain browsing activity to your user account.

Other Online Specifics

Cookies. When you visit an FNF Website, a "cookie" may be sent to your computer. A cookie is a small piece of data that is sent to your Internet browser from a web server and stored on your computer's hard drive. Information gathered using cookies helps us improve your user experience. For example, a cookie can help the website load properly or can customize the display page based on your browser type and user preferences. You can choose whether or not to accept cookies by changing your Internet browser settings. Be aware that doing so may impair or limit some functionality of the FNF Website.

Web Beacons. We use web beacons to determine when and how many times a page has been viewed. This information is used to improve our websites.

Do Not Track. Currently our FNF Websites do not respond to "Do Not Track" features enabled through your browser.

Links to Other Sites. FNF Websites may contain links to unaffiliated third-party websites. FNF is not responsible for the privacy practices or content of those websites. We recommend that you read the privacy policy of every website you visit.

Use of Personal Information

FNF uses Personal Information for these main purposes:

- To provide products and services to you or in connection with a transaction involving you.
- To improve our products and services.
- To prevent and detect fraud;
- To maintain the security of our systems, tools, accounts, and applications;
- To verify and authenticate identities and credentials;
- To communicate with you about our, our affiliates', and others' products and services, jointly or independently.
- To provide reviews and testimonials about our services, with your consent.

When Information Is Disclosed

We may disclose your Personal Information and Browsing Information in the following circumstances:

- to enable us to detect or prevent criminal activity, fraud, material misrepresentation, or nondisclosure;
- to affiliated or nonaffiliated service providers who provide or perform services or functions on our behalf and who agree to use the information only to provide such services or functions;
- to affiliated or nonaffiliated third parties with whom we perform joint marketing, pursuant to an agreement with them to jointly market financial products or services to you;
- to law enforcement or authorities in connection with an investigation, or in response to a subpoena or court order; or
- in the good-faith belief that such disclosure is necessary to comply with legal process or applicable laws, or to protect the rights, property, or safety of FNF, its customers, or the public.

The law does not require your prior authorization and does not allow you to restrict the disclosures described above. Additionally, we may disclose your information to third parties for whom you have given us authorization or consent to make such disclosure. We do not otherwise share your Personal Information or Browsing Information with nonaffiliated third parties, except as required or permitted by law.

We reserve the right to transfer your Personal Information, Browsing Information, and any other information, in connection with the sale or other disposition of all or part of the FNF business and/or assets, or in the event of bankruptcy, reorganization, insolvency, receivership, or an assignment for the benefit of creditors. By submitting Personal Information and/or Browsing Information to FNF, you expressly agree and consent to the use and/or transfer of the foregoing information in connection with any of the above described proceedings.

Security of Your Information

We maintain physical, electronic, and procedural safeguards to protect your Personal Information.

Choices With Your Information

Whether you submit Personal Information or Browsing Information to FNF is entirely up to you. If you decide not to submit Personal Information or Browsing Information, FNF may not be able to provide certain services or products to you.

State-Specific Consumer Privacy Information:

For additional information about your state-specific consumer privacy rights, to make a consumer privacy request, or to appeal a previous privacy request, please follow the link [Privacy Request](#), or email privacy@fnf.com or call (888) 714-2710.

Certain state privacy laws require that FNF disclose the categories of third parties to which FNF may disclose the Personal Information and Browsing Information listed above. Those categories are:

- FNF affiliates and subsidiaries;
- Non-affiliated third parties, with your consent;
- Business in connection with the sale or other disposition of all or part of the FNF business and/or assets;
- Service providers;
- Law enforcement or authorities in connection with an investigation, or in response to a subpoena or court order.

For California Residents: We will not share your Personal Information or Browsing Information with nonaffiliated third parties, except as permitted by California law. For additional information about your California privacy rights, please visit the "California Privacy" link on our website (fnf.com/california-privacy) or call (888) 413-1748.

For Nevada Residents: We are providing this notice pursuant to state law. You may be placed on our internal Do Not Call List by calling FNF Privacy at (888) 714-2710 or by contacting us via the information set forth at the end of this Privacy Notice. For further information concerning Nevada's telephone solicitation law, you may contact: Bureau of Consumer Protection, Office of the Nevada Attorney General, 555 E. Washington St., Suite 3900, Las Vegas, NV 89101; Phone number: (702) 486-3132; email: aginquiries@ag.state.nv.us.

For Oregon Residents: We will not share your Personal Information or Browsing Information with nonaffiliated third parties for marketing purposes, except after you have been informed by us of such sharing and had an opportunity to indicate that you do not want a disclosure made for marketing purposes. For additional information about your Oregon consumer privacy rights, or to make a consumer privacy request, or appeal a previous privacy request, please email privacy@fnf.com or call (888) 714-2710

FNF is the controller of the following businesses registered with the Secretary of State in Oregon:

Chicago Title Company of Oregon, Fidelity National Title Company of Oregon, Lawyers Title of Oregon, LoanCare, Tigor, Title Company of Oregon, Western Title & Escrow Company, Chicago Title Company, Chicago Title Insurance Company, Commonwealth Land Title Insurance Company, Fidelity National Title Insurance Company, Liberty Title & Escrow, Novare National Settlement Service, Tigor Title Company of California, Exos Valuations, Fidelity & Guaranty Life, Insurance Agency, Fidelity National Home Warranty Company, Fidelity National Management Services, Fidelity Residential Solutions, FNF Insurance Services, FNTG National Record Centers, IPEX, Mission Servicing Residential, National Residential Nominee Services, National Safe Harbor Exchanges, National Title Insurance of New York, NationalLink Valuations, NexAce Corp., ServiceLink Auction, ServiceLink Management Company, ServiceLink Services, ServiceLink Title Company of Oregon, ServiceLink Valuation Solutions, Western Title & Escrow Company

For Vermont Residents: We will not disclose information about your creditworthiness to our affiliates and will not disclose your personal information, financial information, credit report, or health information to nonaffiliated third parties to market to you, other than as permitted by Vermont law, unless you authorize us to make those disclosures.

Information From Children

The FNF Websites are not intended or designed to attract persons under the age of eighteen (18). We do not collect Personal Information from any person that we know to be under the age of thirteen (13) without permission from a parent or guardian.

International Users

FNF's headquarters is located within the United States. If you reside outside the United States and choose to provide Personal Information or Browsing Information to us, please note that we may transfer that information outside of your country of residence. By providing FNF with your Personal Information and/or Browsing Information, you consent to our collection, transfer, and use of such information in accordance with this Privacy Notice.

FNF Website Services for Mortgage Loans

Certain FNF companies provide services to mortgage loan servicers, including hosting websites that collect customer information on behalf of mortgage loan servicers (the "Service Websites"). The Service Websites may contain links to both this Privacy Notice and the mortgage loan servicer or lender's privacy notice. The sections of this Privacy Notice titled When Information is Disclosed, Choices with Your Information, and Accessing and Correcting Information do not apply to the Service Websites. The mortgage loan servicer or lender's privacy notice governs use, disclosure, and access to your Personal Information. FNF does not share Personal Information collected through the Service Websites, except as required or authorized by contract with the mortgage loan servicer or lender, or as required by law or in the good-faith belief that such disclosure is necessary: to comply with a legal process or applicable law, to enforce this Privacy Notice, or to protect the rights, property, or safety of FNF or the public.

Your Consent To This Privacy Notice; Notice Changes

By submitting Personal Information and/or Browsing Information to FNF, you consent to the collection and use of the information in accordance with this Privacy Notice. We may change this Privacy Notice at any time. The Privacy Notice's effective date will show the last date changes were made. If you provide information to us following any change of the Privacy Notice, that signifies your assent to and acceptance of the changes to the Privacy Notice.

Accessing and Correcting Information; Contact Us

If you have questions or would like to correct your Personal Information, visit FNF's [Privacy Request](#) website or contact us by phone at (888) 714-2710, by email at privacy@fnf.com, or by mail to:

Fidelity National Financial, Inc.
601 Riverside Avenue,
Jacksonville, Florida 32204
Attn: Chief Privacy Officer

ATTACHMENT ONE

CALIFORNIA LAND TITLE ASSOCIATION STANDARD COVERAGE POLICY - 1990 (11-09-18)

EXCLUSIONS FROM COVERAGE

The following matters are expressly excluded from the coverage of this policy and the Company will not pay loss or damage, costs, attorneys' fees or expenses which arise by reason of:

1. (a) Any law, ordinance or governmental regulation (including but not limited to building or zoning laws, ordinances, or regulations) restricting, regulating, prohibiting or relating (i) the occupancy, use, or enjoyment of the land; (ii) the character, dimensions or location of any improvement now or hereafter erected on the land; (iii) a separation in ownership or a change in the dimensions or area of the land or any parcel of which the land is or was a part; or (iv) environmental protection, or the effect of any violation of these laws, ordinances or governmental regulations, except to the extent that a notice of the enforcement thereof or a notice of a defect, lien, or encumbrance resulting from a violation or alleged violation affecting the land has been recorded in the public records at Date of Policy.
(b) Any governmental police power not excluded by (a) above, except to the extent that a notice of the exercise thereof or notice of a defect, lien or encumbrance resulting from a violation or alleged violation affecting the land has been recorded in the public records at Date of Policy.
2. Rights of eminent domain unless notice of the exercise thereof has been recorded in the public records at Date of Policy, but not excluding from coverage any taking which has occurred prior to Date of Policy which would be binding on the rights of a purchaser for value without knowledge.
3. Defects, liens, encumbrances, adverse claims or other matters:
 - (a) whether or not recorded in the public records at Date of Policy, but created, suffered, assumed or agreed to by the insured claimant;
 - (b) not known to the Company, not recorded in the public records at Date of Policy, but known to the insured claimant and not disclosed in writing to the Company by the insured claimant prior to the date the insured claimant became an insured under this policy;
 - (c) resulting in no loss or damage to the insured claimant;
 - (d) attaching or created subsequent to Date of Policy; or
 - (e) resulting in loss or damage which would not have been sustained if the insured claimant had paid value for the insured mortgage or for the estate or interest insured by this policy.
4. Unenforceability of the lien of the insured mortgage because of the inability or failure of the insured at Date of Policy, or the inability or failure of any subsequent owner of the indebtedness, to comply with the applicable doing business laws of the state in which the land is situated.
5. Invalidity or unenforceability of the lien of the insured mortgage, or claim thereof, which arises out of the transaction evidenced by the insured mortgage and is based upon usury or any consumer credit protection or truth in lending law.
6. Any claim, which arises out of the transaction vesting in the insured the estate or interest insured by this policy or the transaction creating the interest of the insured lender, by reason of the operation of federal bankruptcy, state insolvency or similar creditors' rights laws.

EXCEPTIONS FROM COVERAGE - SCHEDULE B, PART I

This policy does not insure against loss or damage (and the Company will not pay costs, attorneys' fees or expenses) which arise by reason of:

1. Taxes or assessments which are not shown as existing liens by the records of any taxing authority that levies taxes or assessments on real property or by the public records.
Proceedings by a public agency which may result in taxes or assessments, or notices of such proceedings, whether or not shown by the records of such agency or by the public records.
2. Any facts, rights, interests, or claims which are not shown by the public records but which could be ascertained by an inspection of the land or which may be asserted by persons in possession thereof.
3. Easements, liens or encumbrances, or claims thereof, not shown by the public records.
4. Discrepancies, conflicts in boundary lines, shortage in area, encroachments, or any other facts which a correct survey would disclose, and which are not shown by the public records.
5. (a) Unpatented mining claims; (b) reservations or exceptions in patents or in Acts authorizing the issuance thereof; (c) water rights, claims or title to water, whether or not the matters excepted under (a), (b) or (c) are shown by the public records.
6. Any lien or right to a lien for services, labor or material unless such lien is shown by the public records at Date of Policy.

EXCEPTIONS FROM COVERAGE - SCHEDULE B, PART II

(Variable exceptions such as taxes, easements, CC&R's, etc., are inserted here)

ATTACHMENT ONE (CONTINUED)

CALIFORNIA LAND TITLE ASSOCIATION STANDARD COVERAGE OWNER'S POLICY (02-04-22)

EXCLUSIONS FROM COVERAGE

The following matters are excluded from the coverage of this policy, and the Company will not pay loss or damage, costs, attorneys' fees, or expenses that arise by reason of:

1. a. any law, ordinance, permit, or governmental regulation (including those relating to building and zoning) that restricts, regulates, prohibits, or relates to:
 - i. the occupancy, use, or enjoyment of the Land;
 - ii. the character, dimensions, or location of any improvement on the Land;
 - iii. the subdivision of land; or
 - iv. environmental remediation or protection.
- b. any governmental forfeiture, police, regulatory, or national security power.
- c. the effect of a violation or enforcement of any matter excluded under Exclusion 1.a. or 1.b.
Exclusion 1 does not modify or limit the coverage provided under Covered Risk 5 or 6.
2. Any power of eminent domain. Exclusion 2 does not modify or limit the coverage provided under Covered Risk 7.
3. Any defect, lien, encumbrance, adverse claim, or other matter:
 - a. created, suffered, assumed, or agreed to by the Insured Claimant;
 - b. not Known to the Company, not recorded in the Public Records at the Date of Policy, but Known to the Insured Claimant and not disclosed in writing to the Company by the Insured Claimant prior to the date the Insured Claimant became an Insured under this policy;
 - c. resulting in no loss or damage to the Insured Claimant;
 - d. attaching or created subsequent to the Date of Policy (Exclusion 3.d. does not modify or limit the coverage provided under Covered Risk 9 or 10); or
 - e. resulting in loss or damage that would not have been sustained if consideration sufficient to qualify the Insured named in Schedule A as a bona fide purchaser had been given for the Title at the Date of Policy.
4. Any claim, by reason of the operation of federal bankruptcy, state insolvency, or similar creditors' rights law, that the transaction vesting the Title as shown in Schedule A is a:
 - a. fraudulent conveyance or fraudulent transfer;
 - b. voidable transfer under the Uniform Voidable Transactions Act; or
 - c. preferential transfer:
 - i. to the extent the instrument of transfer vesting the Title as shown in Schedule A is not a transfer made as a contemporaneous exchange for new value; or
 - ii. for any other reason not stated in Covered Risk 9.b.
5. Any claim of a PACA-PSA Trust. Exclusion 5 does not modify or limit the coverage provided under Covered Risk 8.
6. Any lien on the Title for real estate taxes or assessments imposed or collected by a governmental authority that becomes due and payable after the Date of Policy.
Exclusion 6 does not modify or limit the coverage provided under Covered Risk 2.b.
7. Any discrepancy in the quantity of the area, square footage, or acreage of the Land or of any improvement to the Land.

EXCEPTIONS FROM COVERAGE

Some historical land records contain Discriminatory Covenants that are illegal and unenforceable by law. This policy treats any Discriminatory Covenant in a document referenced in Schedule B as if each Discriminatory Covenant is redacted, repudiated, removed, and not republished or recirculated. Only the remaining provisions of the document are excepted from coverage.

This policy does not insure against loss or damage and the Company will not pay costs, attorneys' fees, or expenses resulting from the terms and conditions of any lease or easement identified in Schedule A, and the following matters:

PART I

1. (a) Taxes or assessments that are not shown as existing liens by the records of any taxing authority that levies taxes or assessments on real property or by the Public Records; (b) proceedings by a public agency that may result in taxes or assessments, or notices of such proceedings, whether or not shown by the records of such agency or by the Public Records.
2. Any facts, rights, interests, or claims that are not shown by the Public Records at Date of Policy but that could be (a) ascertained by an inspection of the Land, or (b) asserted by persons or parties in possession of the Land.
3. Easements, liens or encumbrances, or claims thereof, not shown by the Public Records at Date of Policy.
4. Any encroachment, encumbrance, violation, variation, easement, or adverse circumstance affecting the Title that would be disclosed by an accurate and complete land survey of the Land and not shown by the Public Records at Date of Policy.
5. (a) Unpatented mining claims; (b) reservations or exceptions in patents or in Acts authorizing the issuance thereof; (c) water rights, claims or title to water, whether or not the matters excepted under (a), (b), or (c) are shown by the Public Records.
6. Any lien or right to a lien for services, labor, material or equipment unless such lien is shown by the Public Records at Date of Policy.
7. Any claim to (a) ownership of or rights to minerals and similar substances, including but not limited to ores, metals, coal, lignite, oil, gas, uranium, clay, rock, sand, and gravel located in, on, or under the Land or produced from the Land, whether such ownership or rights arise by lease, grant, exception, conveyance, reservation, or otherwise; and (b) any rights, privileges, immunities, rights of way, and easements associated therewith or appurtenant thereto, whether or not the interests or rights excepted in (a) or (b) appear in the Public Records or are shown in Schedule B.

PART II

(Variable exceptions such as taxes, easements, CC&R's, etc., are inserted here)

ATTACHMENT ONE (CONTINUED)

CLTA/ALTA HOMEOWNER'S POLICY OF TITLE INSURANCE (7-01-21) EXCLUSIONS FROM COVERAGE

The following matters are excluded from the coverage of this policy and We will not pay loss or damage, costs, attorneys' fees, or expenses that arise by reason of:

1. a. any law, ordinance, permit, or governmental regulation (including those relating to building and zoning) that restricts, regulates, prohibits, or relates to:
 - i. the occupancy, use, or enjoyment of the Land;
 - ii. the character, dimensions, or location of any improvement on the Land;
 - iii. the subdivision of land; or
 - iv. environmental remediation or protection.
 - b. any governmental forfeiture, police, or regulatory, or national security power.
 - c. the effect of a violation or enforcement of any matter excluded under Exclusion 1.a. or 1.b.
- Exclusion 1 does not modify or limit the coverage provided under Covered Risk 8.a., 14, 15, 16, 18, 19, 20, 23, or 27.
2. Any power to take the Land by condemnation. Exclusion 2 does not modify or limit the coverage provided under Covered Risk 17.
 3. Any defect, lien, encumbrance, adverse claim, or other matter:
 - a. created, suffered, assumed, or agreed to by You;
 - b. not Known to Us, not recorded in the Public Records at the Date of Policy, but Known to You and not disclosed in writing to Us by You prior to the date You became an Insured under this policy;
 - c. resulting in no loss or damage to You;
 - d. attaching or created subsequent to the Date of Policy (Exclusion 3.d. does not modify or limit the coverage provided under Covered Risk 5, 8.f., 25, 26, 27, 28, or 32); or
 - e. resulting in loss or damage that would not have been sustained if You paid consideration sufficient to qualify You as a bona fide purchaser of the Title at the Date of Policy.
 4. Lack of a right:
 - a. to any land outside the area specifically described and referred to in Item 3 of Schedule A; and
 - b. in any street, road, avenue, alley, lane, right-of-way, body of water, or waterway that abut the Land.

Exclusion 4 does not modify or limit the coverage provided under Covered Risk 11 or 21.
 5. The failure of Your existing structures, or any portion of Your existing structures, to have been constructed before, on, or after the Date of Policy in accordance with applicable building codes. Exclusion 5 does not modify or limit the coverage provided under Covered Risk 14 or 15.
 6. Any claim, by reason of the operation of federal bankruptcy, state insolvency, or similar creditors' rights law, that the transfer of the Title to You is a:
 - a. fraudulent conveyance or fraudulent transfer;
 - b. voidable transfer under the Uniform Voidable Transactions Act; or
 - c. preferential transfer:
 - i. to the extent the instrument of transfer vesting the Title as shown in Schedule A is not a transfer made as a contemporaneous exchange for new value; or
 - ii. for any other reason not stated in Covered Risk 30.
 7. Contamination, explosion, fire, flooding, vibration, fracturing, earthquake, or subsidence.
 8. Negligence by a person or an entity exercising a right to extract or develop oil, gas, minerals, groundwater, or any other subsurface substance.
 9. Any lien on Your Title for real estate taxes or assessments, imposed or collected by a governmental authority that becomes due and payable after the Date of Policy. Exclusion 9 does not modify or limit the coverage provided under Covered Risk 8.a or 27.
 10. Any discrepancy in the quantity of the area, square footage, or acreage of the Land or of any improvement to the Land.

LIMITATIONS ON COVERED RISKS

Your insurance for the following Covered Risks is limited on the Owner's Coverage Statement as follows:

- For Covered Risk 16, 18, 19 and 21 Your Deductible Amount and Our Maximum Dollar Limit of Liability shown in Schedule A.

The deductible amounts and maximum dollar limits shown on Schedule A are as follows:

	<u>Your Deductible Amount</u>	<u>Our Maximum Dollar Limit of Liability</u>
Covered Risk 16:	1.00% of Policy Amount Shown in Schedule A or \$2,500.00 (whichever is less)	\$ 10,000.00
Covered Risk 18:	1.00% of Policy Amount Shown in Schedule A or \$5,000.00 (whichever is less)	\$ 25,000.00
Covered Risk 19:	1.00% of Policy Amount Shown in Schedule A or \$5,000.00 (whichever is less)	\$ 25,000.00
Covered Risk 21:	1.00% of Policy Amount Shown in Schedule A or \$2,500.00 (whichever is less)	\$ 5,000.00

ATTACHMENT ONE (CONTINUED)

CLTA/ALTA HOMEOWNER'S POLICY OF TITLE INSURANCE (12-02-13)

EXCLUSIONS

In addition to the Exceptions in Schedule B, You are not insured against loss, costs, attorneys' fees, and expenses resulting from:

1. Governmental police power, and the existence or violation of those portions of any law or government regulation concerning:
 - a. building;
 - b. zoning;
 - c. land use;
 - d. improvements on the Land;
 - e. land division; and
 - f. environmental protection.

This Exclusion does not limit the coverage described in Covered Risk 8.a., 14, 15, 16, 18, 19, 20, 23 or 27.

2. The failure of Your existing structures, or any part of them, to be constructed in accordance with applicable building codes. This Exclusion does not limit the coverage described in Covered Risk 14 or 15.
3. The right to take the Land by condemning it. This Exclusion does not limit the coverage described in Covered Risk 17.
4. Risks:
 - a. that are created, allowed, or agreed to by You, whether or not they are recorded in the Public Records;
 - b. that are Known to You at the Policy Date, but not to Us, unless they are recorded in the Public Records at the Policy Date;
 - c. that result in no loss to You; or
 - d. that first occur after the Policy Date - this does not limit the coverage described in Covered Risk 7, 8.e., 25, 26, 27 or 28.
5. Failure to pay value for Your Title.
6. Lack of a right:
 - a. to any land outside the area specifically described and referred to in paragraph 3 of Schedule A; and
 - b. in streets, alleys, or waterways that touch the Land.

This Exclusion does not limit the coverage described in Covered Risk 11 or 21.
7. The transfer of the Title to You is invalid as a preferential transfer or as a fraudulent transfer or conveyance under federal bankruptcy, state insolvency, or similar creditors' rights laws.
8. Contamination, explosion, fire, flooding, vibration, fracturing, earthquake or subsidence.
9. Negligence by a person or an Entity exercising a right to extract or develop minerals, water, or any other substances.

LIMITATIONS ON COVERED RISKS

Your insurance for the following Covered Risks is limited on the Owner's Coverage Statement as follows:

- For Covered Risk 16, 18, 19 and 21, Your Deductible Amount and Our Maximum Dollar Limit of Liability shown in Schedule A.

The deductible amounts and maximum dollar limits shown on Schedule A are as follows:

	<u>Your Deductible Amount</u>	<u>Our Maximum Dollar Limit of Liability</u>
Covered Risk 16:	1.00% of Policy Amount Shown in Schedule A or \$2,500.00 (whichever is less)	\$ 10,000.00
Covered Risk 18:	1.00% of Policy Amount Shown in Schedule A or \$5,000.00 (whichever is less)	\$ 25,000.00
Covered Risk 19:	1.00% of Policy Amount Shown in Schedule A or \$5,000.00 (whichever is less)	\$ 25,000.00
Covered Risk 21:	1.00% of Policy Amount Shown in Schedule A or \$2,500.00 (whichever is less)	\$ 5,000.00

ATTACHMENT ONE (CONTINUED)

ALTA OWNER'S POLICY (07-01-2021)

EXCLUSIONS FROM COVERAGE

The following matters are excluded from the coverage of this policy, and the Company will not pay loss or damage, costs, attorneys' fees, or expenses that arise by reason of:

1. a. any law, ordinance, permit, or governmental regulation (including those relating to building and zoning) that restricts, regulates, prohibits, or relates to:
 - i. the occupancy, use, or enjoyment of the Land;
 - ii. the character, dimensions, or location of any improvement on the Land;
 - iii. the subdivision of land; or
 - iv. environmental remediation or protection.
- b. any governmental forfeiture, police, regulatory, or national security power.
- c. the effect of a violation or enforcement of any matter excluded under Exclusion 1.a. or 1.b.
Exclusion 1 does not modify or limit the coverage provided under Covered Risk 5 or 6.
2. Any power of eminent domain. Exclusion 2 does not modify or limit the coverage provided under Covered Risk 7.
3. Any defect, lien, encumbrance, adverse claim, or other matter:
 - a. created, suffered, assumed, or agreed to by the Insured Claimant;
 - b. not Known to the Company, not recorded in the Public Records at the Date of Policy, but Known to the Insured Claimant and not disclosed in writing to the Company by the Insured Claimant prior to the date the Insured Claimant became an Insured under this policy;
 - c. resulting in no loss or damage to the Insured Claimant;
 - d. attaching or created subsequent to the Date of Policy (Exclusion 3.d. does not modify or limit the coverage provided under Covered Risk 9 or 10); or
 - e. resulting in loss or damage that would not have been sustained if consideration sufficient to qualify the Insured named in Schedule A as a bona fide purchaser had been given for the Title at the Date of Policy.
4. Any claim, by reason of the operation of federal bankruptcy, state insolvency, or similar creditors' rights law, that the transaction vesting the Title as shown in Schedule A is a:
 - a. fraudulent conveyance or fraudulent transfer;
 - b. voidable transfer under the Uniform Voidable Transactions Act; or
 - c. preferential transfer:
 - i. to the extent the instrument of transfer vesting the Title as shown in Schedule A is not a transfer made as a contemporaneous exchange for new value; or
 - ii. for any other reason not stated in Covered Risk 9.b.
5. Any claim of a PACA-PSA Trust. Exclusion 5 does not modify or limit the coverage provided under Covered Risk 8.
6. Any lien on the Title for real estate taxes or assessments, imposed or collected by a governmental authority that becomes due and payable after the Date of Policy. Exclusion 6 does not modify or limit the coverage provided under Covered Risk 2.b.
7. Any discrepancy in the quantity of the area, square footage, or acreage of the Land or of any improvement to the Land.

EXCEPTIONS FROM COVERAGE

Some historical land records contain Discriminatory Covenants that are illegal and unenforceable by law. This policy treats any Discriminatory Covenant in a document referenced in Schedule B as if each Discriminatory Covenant is redacted, repudiated, removed, and not republished or recirculated. Only the remaining provisions of the document are excepted from coverage.

This policy does not insure against loss or damage and the Company will not pay costs, attorneys' fees, or expenses resulting from the terms and conditions of any lease or easement identified in Schedule A, and the following matters:

NOTE: The 2021 ALTA Owner's Policy may be issued to afford either Standard Coverage or Extended Coverage. In addition to variable exceptions such as taxes, easements, CC&R's, etc., the Exceptions from Coverage in a Standard Coverage policy will also include the Western Regional Standard Coverage Exceptions listed as 1 through 7 below:

1. (a) Taxes or assessments that are not shown as existing liens by the records of any taxing authority that levies taxes or assessments on real property or by the Public Records; (b) proceedings by a public agency that may result in taxes or assessments, or notices of such proceedings, whether or not shown by the records of such agency or by the Public Records.
2. Any facts, rights, interests, or claims that are not shown by the Public Records at Date of Policy but that could be (a) ascertained by an inspection of the Land or (b) asserted by persons or parties in possession of the Land.
3. Easements, liens or encumbrances, or claims thereof, not shown by the Public Records at Date of Policy.
4. Any encroachment, encumbrance, violation, variation, easement, or adverse circumstance affecting the Title that would be disclosed by an accurate and complete land survey of the Land and not shown by the Public Records at Date of Policy.
5. (a) Unpatented mining claims; (b) reservations or exceptions in patents or in Acts authorizing the issuance thereof; (c) water rights, claims or title to water, whether or not the matters excepted under (a), (b), or (c) are shown by the Public Records.
6. Any lien or right to a lien for services, labor, material or equipment unless such lien is shown by the Public Records at Date of Policy.
7. Any claim to (a) ownership of or rights to minerals and similar substances, including but not limited to ores, metals, coal, lignite, oil, gas, uranium, clay, rock, sand, and gravel located in, on, or under the Land or produced from the Land, whether such ownership or rights arise by lease, grant, exception, conveyance, reservation, or otherwise; and (b) any rights, privileges, immunities, rights of way, and easements associated therewith or appurtenant thereto, whether or not the interests or rights excepted in (a) or (b) appear in the Public Records or are shown in Schedule B.

ATTACHMENT ONE (CONTINUED)

2006 ALTA OWNER'S POLICY (06-17-06)

EXCLUSIONS FROM COVERAGE

The following matters are expressly excluded from the coverage of this policy, and the Company will not pay loss or damage, costs, attorneys' fees, or expenses that arise by reason of:

1. (a) Any law, ordinance, permit, or governmental regulation (including those relating to building and zoning) restricting, regulating, prohibiting, or relating to
 - (i) the occupancy, use, or enjoyment of the Land;
 - (ii) the character, dimensions, or location of any improvement erected on the Land;
 - (iii) the subdivision of land; or
 - (iv) environmental protection;or the effect of any violation of these laws, ordinances, or governmental regulations. This Exclusion 1(a) does not modify or limit the coverage provided under Covered Risk 5.
- (b) Any governmental police power. This Exclusion 1(b) does not modify or limit the coverage provided under Covered Risk 6.
2. Rights of eminent domain. This Exclusion does not modify or limit the coverage provided under Covered Risk 7 or 8.
3. Defects, liens, encumbrances, adverse claims, or other matters
 - (a) created, suffered, assumed, or agreed to by the Insured Claimant;
 - (b) not Known to the Company, not recorded in the Public Records at Date of Policy, but Known to the Insured Claimant and not disclosed in writing to the Company by the Insured Claimant prior to the date the Insured Claimant became an Insured under this policy;
 - (c) resulting in no loss or damage to the Insured Claimant;
 - (d) attaching or created subsequent to Date of Policy (however, this does not modify or limit the coverage provided under Covered Risk 9 and 10); or
 - (e) resulting in loss or damage that would not have been sustained if the Insured Claimant had paid value for the Title.
4. Any claim, by reason of the operation of federal bankruptcy, state insolvency, or similar creditors' rights laws, that the transaction vesting the Title as shown in Schedule A, is
 - (a) a fraudulent conveyance or fraudulent transfer; or
 - (b) a preferential transfer for any reason not stated in Covered Risk 9 of this policy.
5. Any lien on the Title for real estate taxes or assessments imposed by governmental authority and created or attaching between Date of Policy and the date of recording of the deed or other instrument of transfer in the Public Records that vests Title as shown in Schedule A.

EXCEPTIONS FROM COVERAGE

This policy does not insure against loss or damage, and the Company will not pay costs, attorneys' fees, or expenses that arise by reason of:

NOTE: The 2006 ALTA Owner's Policy may be issued to afford either Standard Coverage or Extended Coverage. In addition to variable exceptions such as taxes, easements, CC&R's, etc., the Exceptions from Coverage in a Standard Coverage policy will also include the Western Regional Standard Coverage Exceptions listed below as 1 through 7 below:

1. (a) Taxes or assessments that are not shown as existing liens by the records of any taxing authority that levies taxes or assessments on real property or by the Public Records; (b) proceedings by a public agency that may result in taxes or assessments, or notices of such proceedings, whether or not shown by the records of such agency or by the Public Records.
2. Any facts, rights, interests, or claims that are not shown by the Public Records at Date of Policy but that could be (a) ascertained by an inspection of the Land, or (b) asserted by persons or parties in possession of the Land.
3. Easements, liens or encumbrances, or claims thereof, not shown by the Public Records at Date of Policy.
4. Any encroachment, encumbrance, violation, variation, easement, or adverse circumstance affecting the Title that would be disclosed by an accurate and complete land survey of the Land and not shown by the Public Records at Date of Policy.
5. (a) Unpatented mining claims; (b) reservations or exceptions in patents or in Acts authorizing the issuance thereof; (c) water rights, claims or title to water, whether or not the matters excepted under (a), (b), or (c) are shown by the Public Records.
6. Any lien or right to a lien for services, labor, material or equipment unless such lien is shown by the Public Records at Date of Policy.]
7. Any claim to (a) ownership of or rights to minerals and similar substances, including but not limited to ores, metals, coal, lignite, oil, gas, uranium, clay, rock, sand, and gravel located in, on, or under the Land or produced from the Land, whether such ownership or rights arise by lease, grant, exception, conveyance, reservation, or otherwise; and (b) any rights, privileges, immunities, rights of way, and easements associated therewith or appurtenant thereto, whether or not the interests or rights excepted in (a) or (b) appear in the Public Records or are shown in Schedule B.

Notice of Available Discounts

Pursuant to Section 2355.3 in Title 10 of the California Code of Regulations Fidelity National Financial, Inc. and its subsidiaries ("FNF") must deliver a notice of each discount available under our current rate filing along with the delivery of escrow instructions, a preliminary report or commitment. Please be aware that the provision of this notice does not constitute a waiver of the consumer's right to be charged the filed rate. As such, your transaction may not qualify for the below discounts.

You are encouraged to discuss the applicability of one or more of the below discounts with a Company representative. These discounts are generally described below; consult the rate manual for a full description of the terms, conditions and requirements for such discount. These discounts only apply to transactions involving services rendered by the FNF Family of Companies. This notice only applies to transactions involving property improved with a one-to-four family residential dwelling.

Not all discounts are offered by every FNF Company. The discount will only be applicable to the FNF Company as indicated by the named discount.

FNF Underwritten Title Companies

CTC - Chicago Title Company
CLTC - Commonwealth Land Title Company
FNTC - Fidelity National Title Company
FNTCCA - Fidelity National Title Company of California
TICOR - Ticor Title Company of California
LTC - Lawyer's Title Company
SLTC - ServiceLink Title Company

Underwritten by FNF Underwriters

CTIC - Chicago Title Insurance Company
CLTIC - Commonwealth Land Title Insurance Co.
FNTIC - Fidelity National Title Insurance Co.
NTINY - National Title Insurance of New York

Available Discounts

CHURCHES OR CHARITABLE NON-PROFIT ORGANIZATIONS (CTIC, CLTIC, FNTIC, NTINY)

On properties used as a church or for charitable purposes within the scope of the normal activities of such entities, provided said charge is normally the church's obligation the charge for an owner's policy shall be fifty percent (50%) to seventy percent (70%) of the appropriate title insurance rate, depending on the type of coverage selected. The charge for a lender's policy shall be forty percent (40%) to fifty percent (50%) of the appropriate title insurance rate, depending on the type of coverage selected.

DISASTER AREA TRANSACTIONS (CTIC, CLTIC, FNTIC, NTINY)

This rate is available for individuals or entities that were victims of a national or state disaster. The rate can be used for a Lender's Policy (Standard or Extended), or an Owner's Policy (Standard or Homeowners coverage). To qualify for this rate, the applicant must, prior to the closing of the applicable transaction, make a written request, including a statement meeting the following criteria:

- A. The subject property is in a disaster area declared by the government of the United States or the State of California.
- B. The subject property was substantially or totally destroyed in the declared disaster.
- C. The subject property ownership has not changed since the time of the disaster.

The rate will be fifty percent (50%) of the applicable rate, and the transaction must be completed within sixty (60) months of the date of the declaration of the disaster.

Notice of Available Discounts

(continued)

DISASTER AREA ESCROWS (CTC, CLTC, FNTC, TICOR, LTC)

This rate is available for individuals or entities that were victims of a national or state disaster. The rate can be used for a loan or a sale escrow transaction. To qualify for this rate, the applicant must, prior to the closing of the applicable transaction, make a written request, including a statement meeting the following criteria:

- A. The subject property is in a disaster area declared by the government of the United States or the State of California.
- B. The subject property was substantially or totally destroyed in the declared disaster.
- C. The subject property ownership has not changed since the time of the disaster.

The rate will be fifty percent (50%) of the applicable rate, and the transaction must be completed within sixty (60) months of the date of the declaration of the disaster. Standard minimum charge applies based upon property type. No other discounts or special rates, or combination of discounts or special rates, shall be applicable. Applies to a single transaction per property.

This rate is applicable to the following Zones/Counties:

Zone 1.A: Orange County

Zone 1.B: Riverside and San Bernardino Counties

Zone 2: Los Angeles County

Zone 3: Ventura County

Zone 10: San Diego County

Zone 12: Imperial County

If used for a sale transaction, the application of this rate assumes the charge for the Residential Sale Escrow Services (RSES) fee will be split evenly between buyer and seller. As such and regardless of how the calculated applicable RSES will be split between the disaster victim and the other principal, the rate will be applied only to one half (1/2) of the calculated applicable RSES fee, regardless of whether the disaster victim is paying half (1/2) of the RSES fee (as is customary) or paying the entire fee. The rate under this provision will be fifty percent (50%) of disaster victims' one half (1/2) portion only and shall not apply to any portion paid by non-disaster victim. Additional services will be charged at the normal rates.

MILITARY DISCOUNT RATE (CTIC, CLTIC, FNTIC)

Upon the Company being advised in writing and prior to the closing of the transaction that an active duty, honorably separated, or retired member of the United States Military or Military Reserves or National Guard is acquiring or selling an owner occupied one-to-four family property, the selling owner or acquiring buyer, as applicable, will be entitled to a discount equal to fifteen percent (15%) of the otherwise applicable rates such party would be charged for title insurance policies. Minimum charge: Four Hundred Twenty-Five And No/100 Dollars (\$425.00)

The Company may require proof of eligibility from the parties to the transaction verifying they are entitled to the discount as described. No other discounts or special rates, or combination of discounts or special rates, shall be applicable.

MILITARY RATE (SLTC)

A discount of twenty percent (20%) off the purchase transaction closing and settlement fee or a discount of One Hundred And No/100 Dollars (\$100.00) off the refinance closing and settlement fee, will be applied when the loan is guaranteed by the United States Veterans Administration and the escrow fee is being paid by the consumer and is listed as paid by borrower on the Closing Disclosure and final Settlement Statement.

This map/plat is being furnished as an aid in locating the herein described Land in relation to adjoining streets, natural boundaries, and other land, and is not a survey of the land depicted. Except to the extent a policy of title insurance is expressly modified by endorsement, if any, the Company does not insure dimensions, distances, location of easements, acreage or other matters shown thereon.

This map/plat is being furnished as an aid in locating the herein described Land in relation to adjoining streets, natural boundaries and other land, and is not a survey of the land depicted. Except to the extent a policy of title insurance is expressly modified by endorsement, if any, the Company does not insure dimensions, distances, location of easements, acreage or other matters shown thereon.

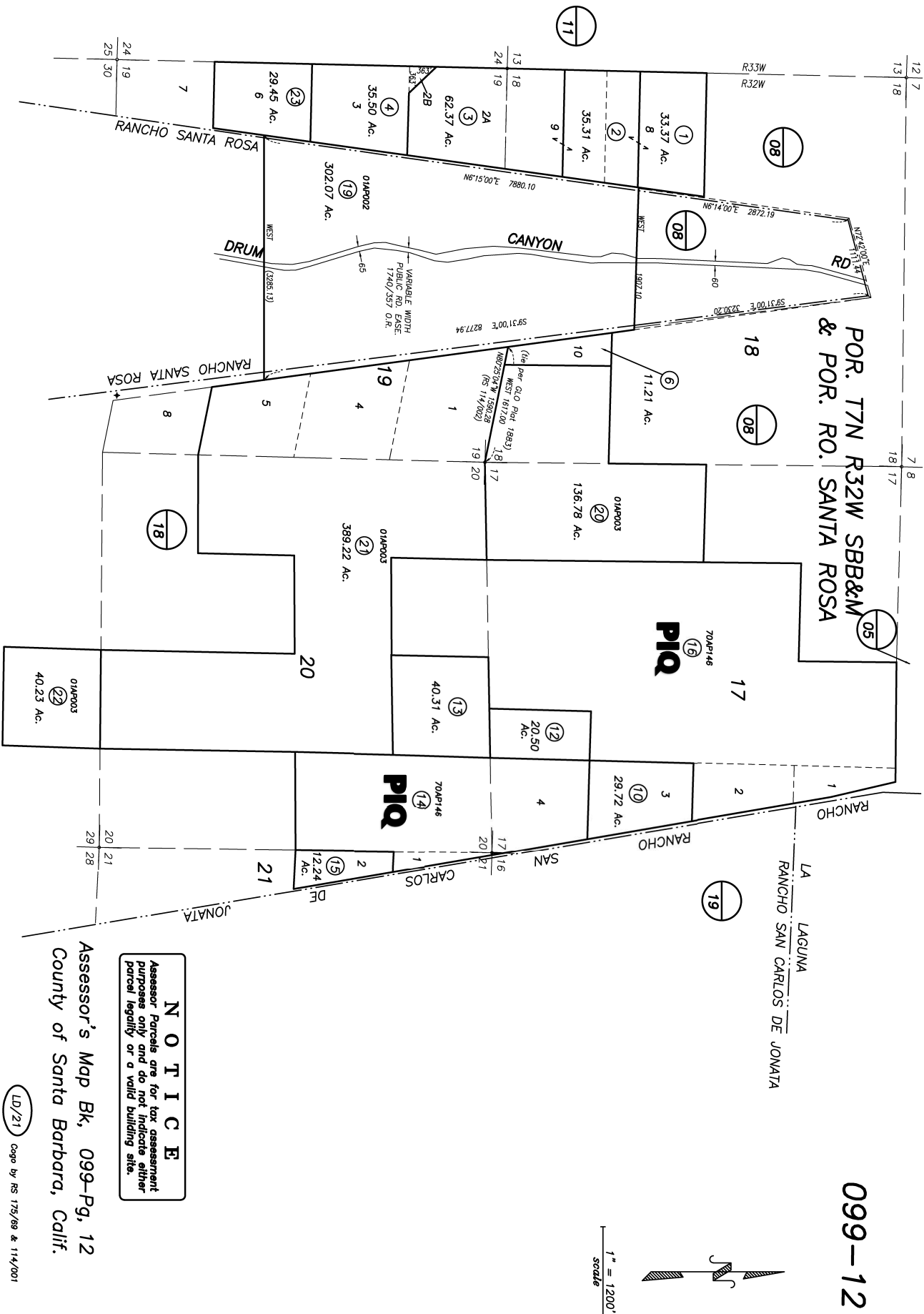

POR. T7N R32W SBB&M
POR. RANCHO SANTA ROSA

NOTICE
Assessor Parcels are for tax assessment purposes only and do not indicate either parcel legality or a valid building site.

Assessor's Map Bk, 099-Pg, 18
County of Santa Barbara, Calif.

07/09/1913 R.M. Bk. 2 , Pg. 37 , Tract "Santa Rosa Rancho"

12/08
2, 110-054 & 160-030 into new pci 110-07
1 into 120-23

Detail "A"

STATE HWY 246

1981 1982 1983 1984 1985 1986 1987 1988 1989 1990 1991 1992 1993 1994 1995 1996 1997 1998 1999 2000

1" = 880'

scale

This map/plat is not to be used for legal purposes, streets, natural boundaries, or any other policy of title insurance. Dimensions, distances, and bearings are as shown on the map/plat.

NOTICE
Assessor: Parcels are for tax assessment purposes only and do not indicate either parcel legality or a valid building site.

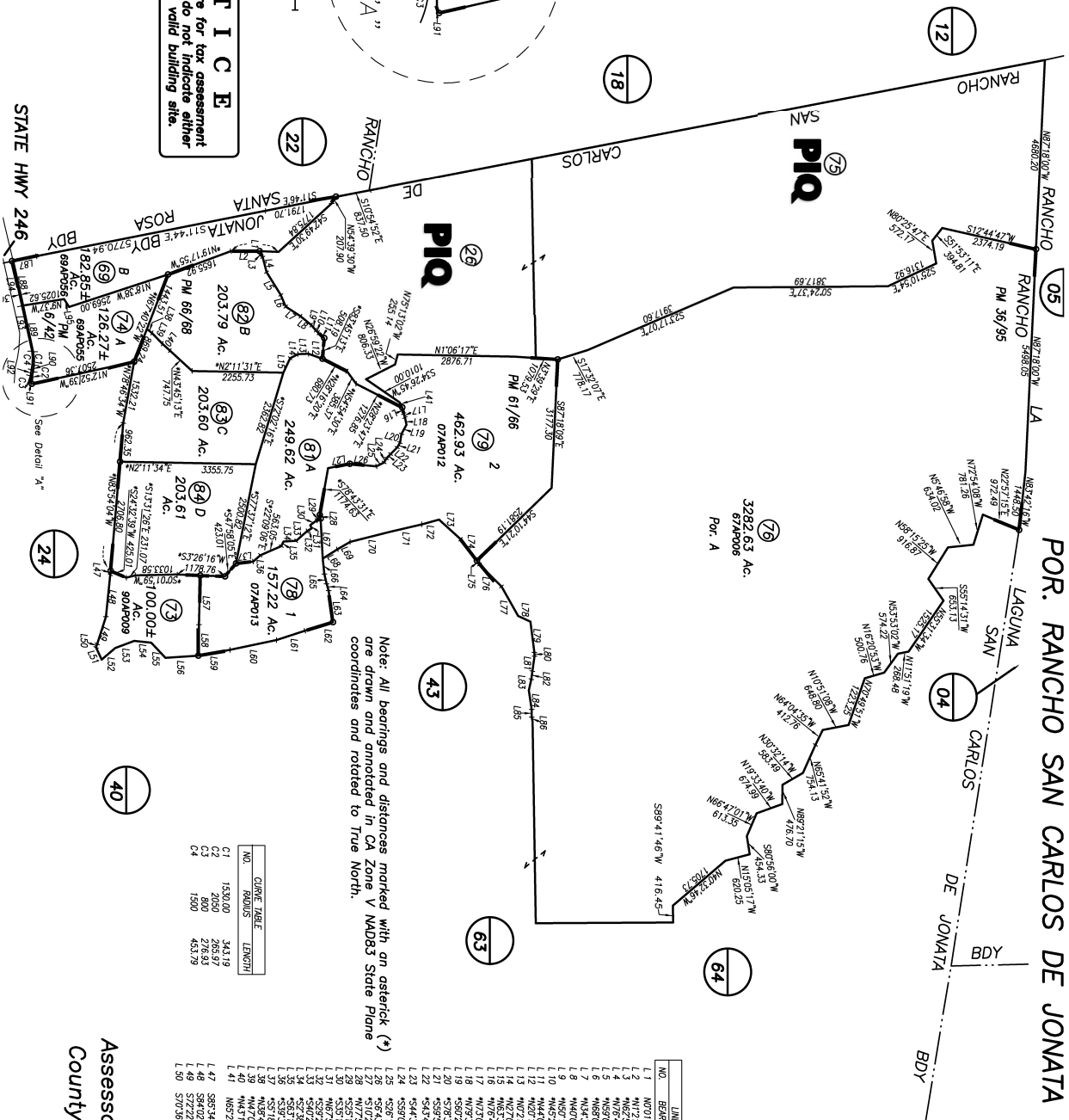

CURVE TABLE		
NO.	RADIUS	LENGTH
C1	1530.00	343.19
C2	2050	265.97
C3	800	276.93
C4	1500	453.79

Note: All bearings and distances marked with an asterisk () are drawn and annotated in CA Zone V NAD83 State Plane coordinates and rotated to True North.*

NO.	LINE	DATE	DISTANCE
1	NW21.91°E	1776.00	1.1
2	NW21.91°E	768.99	1.2
3	NW21.91°E	102.00	1.3
4	NW20.50°E	379.50	1.4
5	NW20.50°E	661.99	1.5
6	NW20.50°E	135.79	1.6
7	NW20.50°E	342.12	1.8
8	NW20.50°E	164.05	1.9
9	NW20.50°E	164.05	2.0
10	NW20.50°E	151.71	2.1
11	NW20.50°E	365.47	2.2
12	NW20.50°E	259.98	2.3
13	NW21.91°W	103.03	2.4
14	NW21.91°W	316.30	2.5
15	NW21.91°W	156.56	2.6
16	NW21.91°W	254.88	2.7
17	NW20.42°W	188.72	2.8
18	NW21.91°W	218.27	2.9
19	NW20.42°W	184.87	3.0
20	NW20.42°W	125.02	3.1
21	NW20.42°W	109.87	3.2
22	NW20.42°W	215.58	3.3
23	NW20.42°W	660.07	3.4
24	NW20.42°W	86.88	3.5
25	NW20.42°W	119.75	3.6
26	NW20.42°W	127.70	3.7
27	NW20.42°W	127.70	3.8
28	NW20.42°W	126.40	3.9
29	NW20.42°W	240.12	4.0
30	NW20.42°W	155.87	4.1
31	NW20.42°W	138.93	4.2
32	NW20.42°W	79.96	4.3
33	NW20.42°W	1028.46	4.4
34	NW20.42°W	707.10	4.5
35	NW20.42°W	90.78	4.6
36	NW20.42°W	156.56	4.7
37	NW20.42°W	156.56	4.8
38	NW20.42°W	156.56	4.9
39	NW20.42°W	156.56	5.0
40	NW20.42°W	156.56	5.1
41	NW20.42°W	156.56	5.2
42	NW20.42°W	156.56	5.3
43	NW20.42°W	156.56	5.4
44	NW20.42°W	156.56	5.5
45	NW20.42°W	156.56	5.6
46	NW20.42°W	156.56	5.7
47	NW20.42°W	156.56	5.8
48	NW20.42°W	156.56	5.9
49	NW20.42°W	156.56	6.0
50	NW20.42°W	156.56	6.1
51	NW20.42°W	156.56	6.2
52	NW20.42°W	156.56	6.3
53	NW20.42°W	156.56	6.4
54	NW20.42°W	156.56	6.5
55	NW20.42°W	156.56	6.6
56	NW20.42°W	156.56	6.7
57	NW20.42°W	156.56	6.8
58	NW20.42°W	156.56	6.9
59	NW20.42°W	156.56	7.0
60	NW20.42°W	156.56	7.1
61	NW20.42°W	156.56	7.2
62	NW20.42°W	156.56	7.3
63	NW20.42°W	156.56	7.4
64	NW20.42°W	156.56	7.5
65	NW20.42°W	156.56	7.6
66	NW20.42°W	156.56	7.7
67	NW20.42°W	156.56	7.8
68	NW20.42°W	156.56	7.9
69	NW20.42°W	156.56	8.0
70	NW20.42°W	156.56	8.1
71	NW20.42°W	156.56	8.2
72	NW20.42°W	156.56	8.3
73	NW20.42°W	156.56	8.4
74	NW20.42°W	156.56	8.5
75	NW20.42°W	156.56	8.6
76	NW20.42°W	156.56	8.7
77	NW20.42°W	156.56	8.8
78	NW20.42°W	156.56	8.9
79	NW20.42°W	156.56	9.0
80	NW20.42°W	156.56	9.1
81	NW20.42°W	156.56	9.2
82	NW20.42°W	156.56	9.3
83	NW20.42°W	156.56	9.4
84	NW20.42°W	156.56	9.5
85	NW20.42°W	156.56	9.6
86	NW20.42°W	156.56	9.7
87	NW20.42°W	156.56	9.8
88	NW20.42°W	156.56	9.9
89	NW20.42°W	156.56	10.0
90	NW20.42°W	156.56	10.1
91	NW20.42°W	156.56	10.2
92	NW20.42°W	156.56	10.3
93	NW20.42°W	156.56	10.4
94	NW20.42°W	156.56	10.5
95	NW20.42°W	156.56	10.6
96	NW20.42°W	156.56	10.7
97	NW20.42°W	156.56	10.8
98	NW20.42°W	156.56	10.9
99	NW20.42°W	156.56	11.0
100	NW20.42°W	156.56	11.1
101	NW20.42°W	156.56	11.2
102	NW20.42°W	156.56	11.3
103	NW20.42°W	156.56	11.4
104	NW20.42°W	156.56	11.5
105	NW20.42°W	156.56	11.6
106	NW20.42°W	156.56	11.7
107	NW20.42°W	156.56	11.8
108	NW20.42°W	156.56	11.9
109	NW20.42°W	156.56	12.0
110	NW20.42°W	156.56	12.1
111	NW20.42°W	156.56	12.2
112	NW20.42°W	156.56	12.3
113	NW20.42°W	156.56	12.4
114	NW20.42°W	156.56	12.5
115	NW20.42°W	156.56	12.6
116	NW20.42°W	156.56	12.7
117	NW20.42°W	156.56	12.8
118	NW20.42°W	156.56	12.9
119	NW20.42°W	156.56	13.0
120	NW20.42°W	156.56	13.1
121	NW20.42°W	156.56	13.2
122	NW20.42°W	156.56	13.3
123	NW20.42°W	156.56	13.4
124	NW20.42°W	156.56	13.5
125	NW20.42°W	156.56	13.6
126	NW20.42°W	156.56	13.7
127	NW20.42°W	156.56	13.8
128	NW20.42°W	156.56	13.9
129	NW20.42°W	156.56	14.0
130	NW20.42°W	156.56	14.1
131	NW20.42°W	156.56	14.2
132	NW20.42°W	156.56	14.3
133	NW20.42°W	156.56	14.4
134	NW20.42°W	156.56	14.5
135	NW20.42°W	156.56	14.6
136	NW20.42°W	156.56	14.7
137	NW20.42°W	156.56	14.8
138	NW20.42°W	156.56	14.9
139	NW20.42°W	156.56	15.0
140	NW20.42°W	156.56	15.1
141	NW20.42°W	156.56	15.2
142	NW20.42°W	156.56	15.3
143	NW20.42°W	156.56	15.4
144	NW20.42°W	156.56	15.5
145	NW20.42°W	156.56	15.6
146	NW20.42°W	156.56	15.7
147	NW20.42°W	156.56	15.8
148	NW20.42°W	156.56	15.9
149	NW20.42°W	156.56	16.0
150	NW20.42°W	156.56	16.1
151	NW20.42°W	156.56	16.2
152	NW20.42°W	156.56	16.3
153	NW20.42°W	156.56	16.4
154	NW20.42°W	156.56	16.5
155	NW20.42°W	156.56	16.6
156	NW20.42°W	156.56	16.7
157	NW20.42°W	156.56	16.8
158	NW20.42°W	156.56	16.9
159	NW20.42°W	156.56	17.0
160	NW20.42°W	156.56	17.1
161	NW20.42°W	156.56	17.2
162	NW20.42°W	156.56	17.3
163	NW20.42°W	156.56	17.4
164	NW20.42°W	156.56	17.5
165	NW20.42°W	156.56	17.6
166	NW20.42°W	156.56	17.7
167	NW20.42°W	156.56	17.8
168	NW20.42°W	156.56	17.9
169	NW20.42°W	156.56	18.0
170	NW20.42°W	156.56	18.1
171	NW20.42°W	156.56	18.2
172	NW20.42°W	156.56	18.3
173	NW20.42°W	156.56	18.4
174	NW20.42°W	156.56	18.5
175	NW20.42°W	156.56	18.6
176	NW20.42°W	156.56	18.7
177	NW20.42°W	156.56	18.8
178	NW20.42°W	156.56	18.9
179	NW20.42°W	156.56	19.0
180	NW20.42°W	156.56	19.1
181	NW20.42°W	156.56	19.2
182	NW20.42°W	156.56	19.3
183	NW20.42°W	156.56	19.4
184	NW20.42°W	156.56	19.5
185	NW20.42°W	156.56	19.6
186	NW20.42°W	156.56	19.7
187	NW20.42°W	156.56	19.8
188	NW20.42°W	156.56	19.9
189	NW20.42°W	156.56	20.0
190	NW20.42°W	156.56	20.1
191	NW20.42°W	156.56	20.2
192	NW20.42°W	156.56	20.3
193	NW20.42°W	156.56	20.4
194	NW20.42°W	156.56	20.5
195	NW20.42°W	156.56	20.6
196	NW20.42°W	156.56	20.7
197	NW20.42°W	156.56	20.8
198	NW20.42°W	156.56	20.9
199	NW20.42°W	156.56	21.0
200	NW20.42°W	156.56	21.1
201	NW20.42°W	156.56	21.2
202	NW20.42°W	156.56	21.3
203	NW20.42°W	156.56	21.4
204	NW20.42°W	156.56	21.5
205	NW20.42°W	156.56	21.6
206	NW20.42°W	156.56	21.7
207	NW20.42°W	156.56	21.8
208	NW20.42°W	156.56	21.9
209	NW20.42°W	156.56	22.0
210	NW20.42°W	156.56	22.1
211	NW20.42°W	156.56	22.2
212	NW20.42°W	156.56	22.3
213	NW20.42°W	156.56	22.4
214	NW20.42°W	156.56	22.5
215	NW20.42°W	156.56	22.6
216	NW20.42°W	156.56	22.7
217	NW20.42°W	156.56	22.8
218	NW20.42°W	156.56	22.9
219	NW20.42°W	156.56	23.0
220	NW20.42°W	156.56	23.1
221	NW20.42°W	156.56	23.2
222	NW20.42°W	156.56	23.3
223	NW20.42°W	156.56	23.4
224	NW20.42°W	156.56	23.5
225	NW20.42°W	156.56	23.6
226	NW20.42°W	156.56	23.7
227	NW20.42°W	156.56	23.8
228	NW20.42°W	156.56	23.9
229	NW20.42°W	156.56	24.0
230	NW20.42°W	156.56	24.1
231	NW20.42°W	156.56	24.2
232	NW20.42°W	156.56	24.3
233	NW20.42°W	156.56	24.4
234	NW20.42°W	156.56	24.5
235	NW20.42°W	156.56	24.6
236	NW20.42°W	156.56	24.7
237	NW20.42°W	156.56	24.8
238	NW20.42°W	156.56	24.9
239	NW20.42°W	156.56	25.0
240	NW20.42°W	156.56	25.1
241	NW20.42°W	156.56	25.2
242	NW20.42°W	156.56	25.3
243	NW20.42°W	156.56	25.4
244	NW20.42°W	156.56	25.5
245	NW20.42°W	156.56	25.6
246	NW20.42°W	156.56	25.7
247	NW20.42°W	156.56	25.8
248	NW20.42°W	156.56	25.9
249	NW20.42°W	156.56	26.0
250	NW20.42°W	156.56	26.1
251	NW20.42°W	156.56	26.2
252	NW20.42°W	156.56	26.3
253	NW20.42°W	156.56	26.4
254	NW20.42°W	156.56	26.5
255	NW20.42°W	156.56	26.6
256	NW20.42°W	156.56	26.7
257	NW20.42°W	156.56	26.8
258	NW20.42°W	156.56	26.9
259	NW20.42°W	156.56	27.0
260	NW20.42°W	156.56	27.1
261	NW20.42°W	156.56	27.2
262	NW20.42°W	156.56	27.3
263	NW20.42°W	156.56	27.4
264	NW20.42°W	156.56	27.5
265	NW20.42°W	156.56	27.6
266	NW20.42°W	156.56	27.7
267	NW20.42°W	156.56	27.8
268	NW20.42°W	156.56	27.9
269	NW20.42°W	156.56	28.0
270	NW20.42°W	156.56	28.1
271	NW20.42°W	156.56	28.2
272	NW20.42°W	156.56	28.3
273	NW20.42°W	156.56	28.4
274	NW20.42°W	156.56	28.5
275	NW20.42°W	156.56	28.6
276	NW20.42°W	156.56	28.7
277	NW20.42°W	156.56	28.8
278	NW20.42°W	156.56	28.9
279	NW20.42°W	156.56	29.0

$$\frac{1''}{\text{scale}} = 2640'$$

POR. RANCHO SAN CARLOS DE JONATA

099-19

Assessor's Map Bk, 099-Pg, 19
County of Santa Barbara, Calif.

LD/20
39 & 40 into 80,
80 into 81 through 84