

PROPERTY DESCRIPTION:

BEING A PORTION OF LOT 14, FOREST PARK, AN ADDITION TO TRAVIS COUNTY, TEXAS, ACCORDING TO THE PLAT THEREOF RECORDED IN VOLUME 75, PAGE 245, PLAT RECORDS, TRAVIS COUNTY, TEXAS, AND BEING MORE PARTICULARLY DESCRIBED BY METES AND BOUNDS AS FOLLOWS:

BEGINNING AT A 1/2-INCH IRON ROD FOUND AT THE EAST CORNER OF SAID LOT 14 AND THE NORTH CORNER OF LOT 15, SAID ADDITION, SAID IRON ROD BEING ON THE SOUTHWEST LINE OF LOT 13, SAID ADDITION;

THENCE SOUTH 20° 10' 00" WEST, A DISTANCE OF 199.96 FEET ALONG THE COMMON LINE OF SAID LOTS 14 AND 15 TO A FOUND TXDOT MONUMENT ON THE NORTHEAST LINE OF U.S. HIGHWAY 290;

THENCE NORTH 74° 55' 40" WEST, A DISTANCE OF 144.37 FEET ALONG SAID NORTHEAST LINE TO A FOUND TXDOT MONUMENT;

THENCE NORTH 16° 45' 25" WEST, A DISTANCE OF 15.04 FEET TO A SET COTTON SPINDLE ON THE SOUTHEAST LINE OF THUNDERBIRD ROAD;

THENCE NORTH 10° 34' 45" EAST, A DISTANCE OF 63.31 FEET ALONG SAID SOUTHEAST LINE TO SET COTTON SPINDLE AT THE BEGINNING OF A CURVE TO THE RIGHT HAVING A RADIUS OF 200.00 FEET;

THENCE ALONG SAID SOUTHEAST LINE AND SAID CURVE AN ARC DISTANCE OF 38.04 FEET, HAVING A CHORD BEARING AND DISTANCE OF NORTH 25° 01' 04" EAST - 37.98 FEET TO A SET COTTON SPINDLE;

THENCE NORTH 30° 28' 00" EAST, A DISTANCE OF 127.50 FEET ALONG SAID SOUTHEAST LINE TO A SET COTTON SPINDLE AT THE NORTH CORNER OF AFORESAID LOT 14 AND THE WEST CORNER OF AFORESAID LOT 13;

THENCE SOUTH 59° 32' 00" EAST, A DISTANCE OF 139.62 FEET ALONG THE COMMON LINE OF SAID LOTS 13 AND 14 TO THE POINT OF BEGINNING AND CONTAINING 33,825 SQUARE FEET OR 0.777 OF ONE ACRE OF LAND.

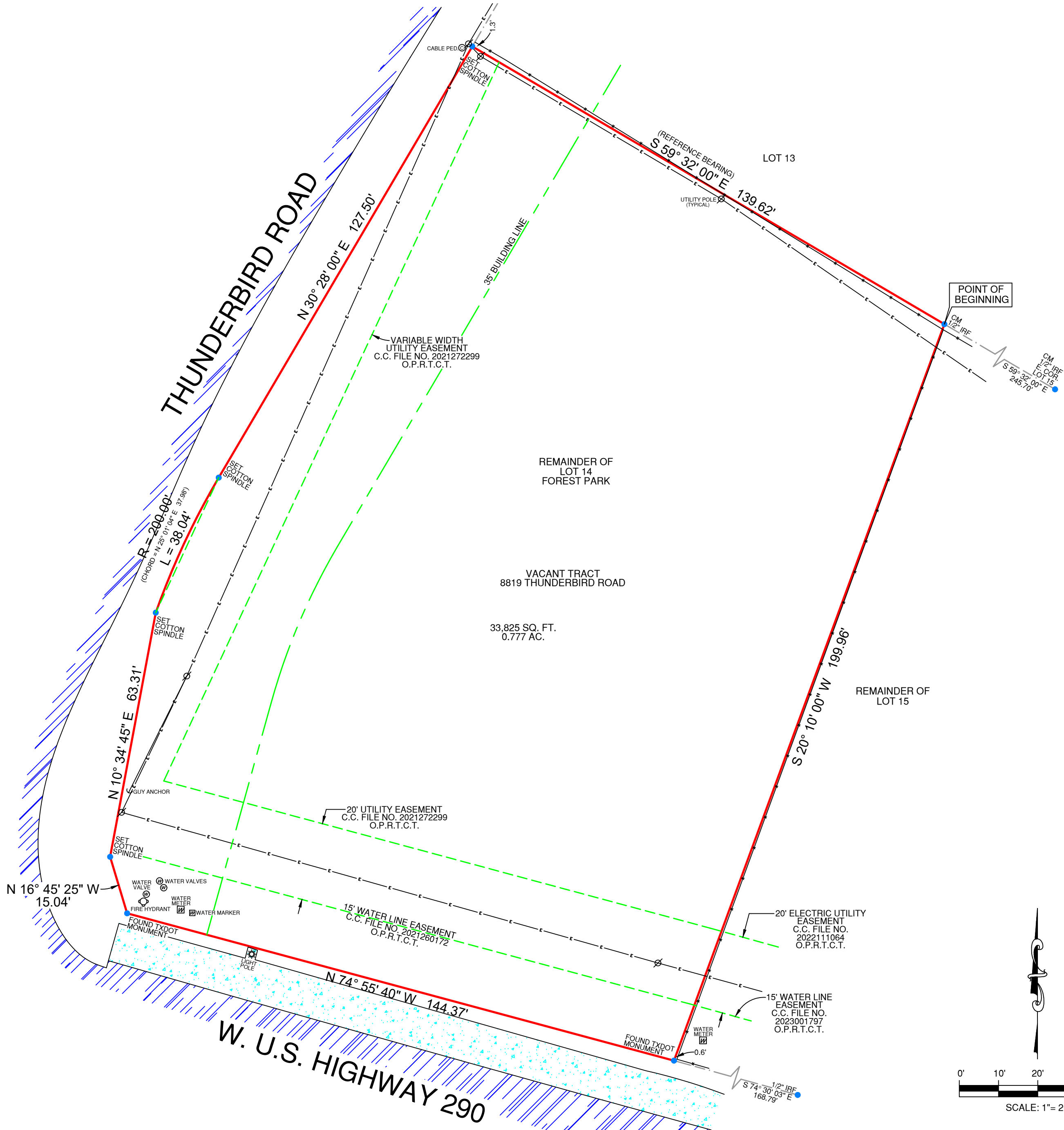

THIS PROPERTY IS NOT AFFECTED BY THE FOLLOWING:

- (10e)-EASEMENT, VOL. 570, PG. 462, D.R.T.C.T.
- (10f)-EASEMENT, VOL. 1611, PG. 91, D.R.T.C.T.
- (10g)-EASEMENT, VOL. 2227, PG. 489, D.R.T.C.T.
- (10h)-EASEMENT, VOL. 2671, PG. 161, D.R.T.C.T.

FEMA NOTE

FLOOD INFORMATION:
THE SUBJECT PROPERTY DOES NOT APPEAR TO LIE WITHIN THE LIMITS OF A 100-YEAR FLOOD HAZARD ZONE ACCORDING TO THE MAP PUBLISHED BY THE FEDERAL EMERGENCY MANAGEMENT AGENCY, AND HAS A ZONE "X" RATING AS SHOWN BY MAP NO. 48453C0560 J, DATED JANUARY 22, 2020.

SURVEYOR'S CERTIFICATION:
THIS IS TO CERTIFY THAT ON THIS DATE A SURVEY WAS MADE ON THE GROUND, UNDER MY SUPERVISION AND REFLECTS A TRUE AND CORRECT REPRESENTATION OF THE DIMENSIONS AND CALLS OF PROPERTY LINES AND LOCATION AND TYPE OF IMPROVEMENTS. THERE ARE NO VISIBLE AND APPARENT EASEMENTS, CONFLICTS, INTRUSIONS OR PROTRUSIONS, EXCEPT AS SHOWN. THIS SURVEY IS NOT TO BE USED FOR CONSTRUCTION PURPOSES AND IS FOR THE EXCLUSIVE USE OF THE HEREON NAMED PURCHASER, MORTGAGE COMPANY, AND TITLE COMPANY ONLY AND THIS SURVEY IS MADE PURSUANT TO THAT CERTAIN TITLE COMMITMENT UNDER THE GF NUMBER SHOWN HEREON, PROVIDED BY THE TITLE COMPANY NAMED HEREON AND THAT THIS DATE, THE EASEMENTS, RIGHTS-OF-WAY, OR OTHER LOCATABLE MATTERS OF RECORD THAT THE UNDERSIGNED HAS KNOWLEDGE OR HAS BEEN ADVISED ARE AS SHOWN OR NOTED HEREON. THIS SURVEY IS SUBJECT TO ANY AND ALL COVENANTS AND RESTRICTIONS PERTAINING TO THE RECORDED PLAT REFERENCED HEREON.

GENERAL NOTES

- 1.) THE BASIS OF BEARINGS FOR THIS SURVEY WAS DERIVED FROM DATA PROVIDED ON THE RECORDED PLAT.
- 2.) THERE ARE NO VISIBLE CONFLICTS OR PROTRUSIONS, EXCEPT AS SHOWN. FENCES MAY BE MEANDERING.
- 3.) THIS SURVEY IS FOR THE EXCLUSIVE USE OF THE NAMED CLIENT, MORTGAGE COMPANY, TITLE COMPANY, OR OTHER, AND IS MADE PURSUANT TO THAT ONE CERTAIN TITLE COMMITMENT UNDER THE GF NUMBER LISTED HEREON.
- 4.) AS OF THIS DATE, ALL EASEMENTS, RIGHTS-OF-WAY OR OTHER LOCATABLE MATTERS OF RECORD SHOWN OR NOTED HEREON WERE DERIVED FROM THE RECORDED PLAT, THE VESTING DEED, OR THE TITLE REPORT AND SUPPORTING DOCUMENTS. ALL SUCH ITEMS WERE OBTAINED DURING THE RESEARCH PHASE OF THIS SURVEY OR PROVIDED BY THE CLIENT/TITLE COMPANY LISTED HEREON. PREMIER SURVEYING MAKES NO REPRESENTATION AS TO THE ACCURACY OR COMPLETENESS OF SUCH ITEMS AND HAS MADE NO ATTEMPTS TO OBTAIN OR SHOW ANY ADDITIONAL RESTRICTIONS ON OR NEAR THIS PROPERTY PUT IN PLACE BY LOCAL MUNICIPALITIES OR ASSOCIATIONS.
- 5.) THIS SURVEY IS NOT TO BE USED FOR CONSTRUCTION PURPOSES.
- 6.) THIS SURVEY IS NOT INTENDED TO ADDRESS OR IDENTIFY WETLANDS, FAULT LINES, TOXIC OR HAZARDOUS WASTE AREAS, SUBSIDENCE OR ANY OTHER ENVIRONMENTAL OR GEOLOGICAL ISSUE.
- 7.) THE EXISTING UTILITIES DEPICTED HEREON ARE BASED ON FIELD LOCATION OF VISIBLE, ABOVE GROUND EVIDENCE. UTILITIES AND OTHER MINOR IMPROVEMENTS MAY EXIST THAT ARE NOT SHOWN ON THIS SURVEY. PREMIER SURVEYING IS NOT RESPONSIBLE FOR THE EXACT LOCATION OF SUBSURFACE UTILITIES, NOR FOR ANY DAMAGES BY ANY CONSTRUCTION OR EXCAVATION ON OR NEAR SAID UTILITIES.
- 8.) SYMBOLS AS SHOWN IN THE LEGEND ARE NOT TO SCALE AND MAY HAVE BEEN MOVED FROM THE ACTUAL HORIZONTAL LOCATION FOR CLARITY.

8819 THUNDERBIRD ROAD
CITY OF AUSTIN
TRAVIS COUNTY, TEXAS

GF#: 8993-22-30977TB

TITLE CO.: PATTEN TITLE

PREMIER JOB #: 24-07231

TECH: MSP DATE: 10/31/24

FIELD: CH FIELD DATE: 10/30/24

CONCRETE	WOOD FENCE
BRICK	CHAIN LINK FENCE
ASPHALT	WROUGHT IRON FENCE
WOOD	METAL WIRE FENCE
STONE	R.R. TIE RETAINING WALL
GRAVEL	BRICK WALL
COVERED AREA	STONE WALL
CM = CONTROLLING MONUMENT	OVERHEAD TELEPHONE LINE
	OVERHEAD ELECTRIC LINE
	IRF = IRON ROD FOUND
	IPF = IRON PIPE FOUND
	IRS = IRON ROD SET
	MFCP = METAL FENCE COR POST
	WFCP = WOOD FENCE COR POST

Premier
Surveying LLC

5700 W. Plano Parkway
Suite 1200
Plano, Texas 75093
972-612-3601 (O) | 855-892-0468 (F)
www.premiersurveying.com
premierorders@premiersurveying.com

Premier
Surveying LLC
5700 W. Plano Parkway
Suite 1200
Plano, Texas 75093
Office: 972-612-3601
Fax: 855-892-0468
Firm Registration No. 10146200

