

FARMINGTON HILLS

±216.56 ACRES | MIDDLETON, ID 83644



CONTACT FOR MORE INFORMATION



Tyler Johnson
tjohnson@landadvisors.com
208.866.3579

 Land Advisors[®]
ORGANIZATION

208.366.8700 | LandAdvisors.com

EXECUTIVE SUMMARY



 LOCATION	0 Duff Lane
 SIZE	±216.56 Acres
 PARCELS	R3759700000, R3760201000, R3760500000, R3760501000

 LIST PRICE	\$12,452,200 (\$57,500 per acre)
 COMMENTS	<ul style="list-style-type: none"> • Rare opportunity to own one of the largest parcels of land between Star and Middleton. • Property is currently zoned Agricultural but Canyon County Future Land Use Map designates the property as Residential. • Property is within City of Middleton's Area of Impact.



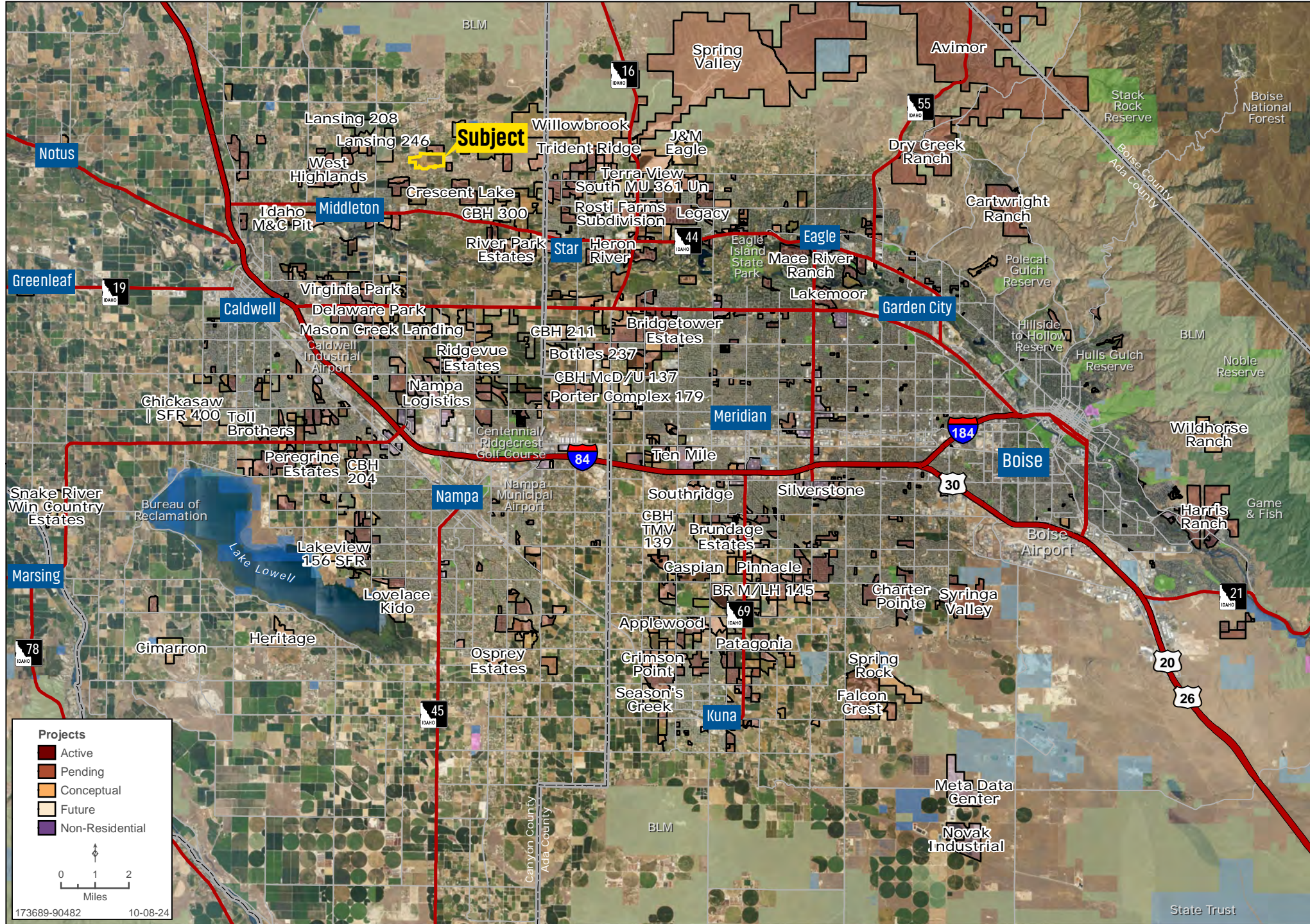

DEVELOPMENT | FARMINGTON HILLS

Tyler Johnson | 208.866.3579 | landadvisors.com

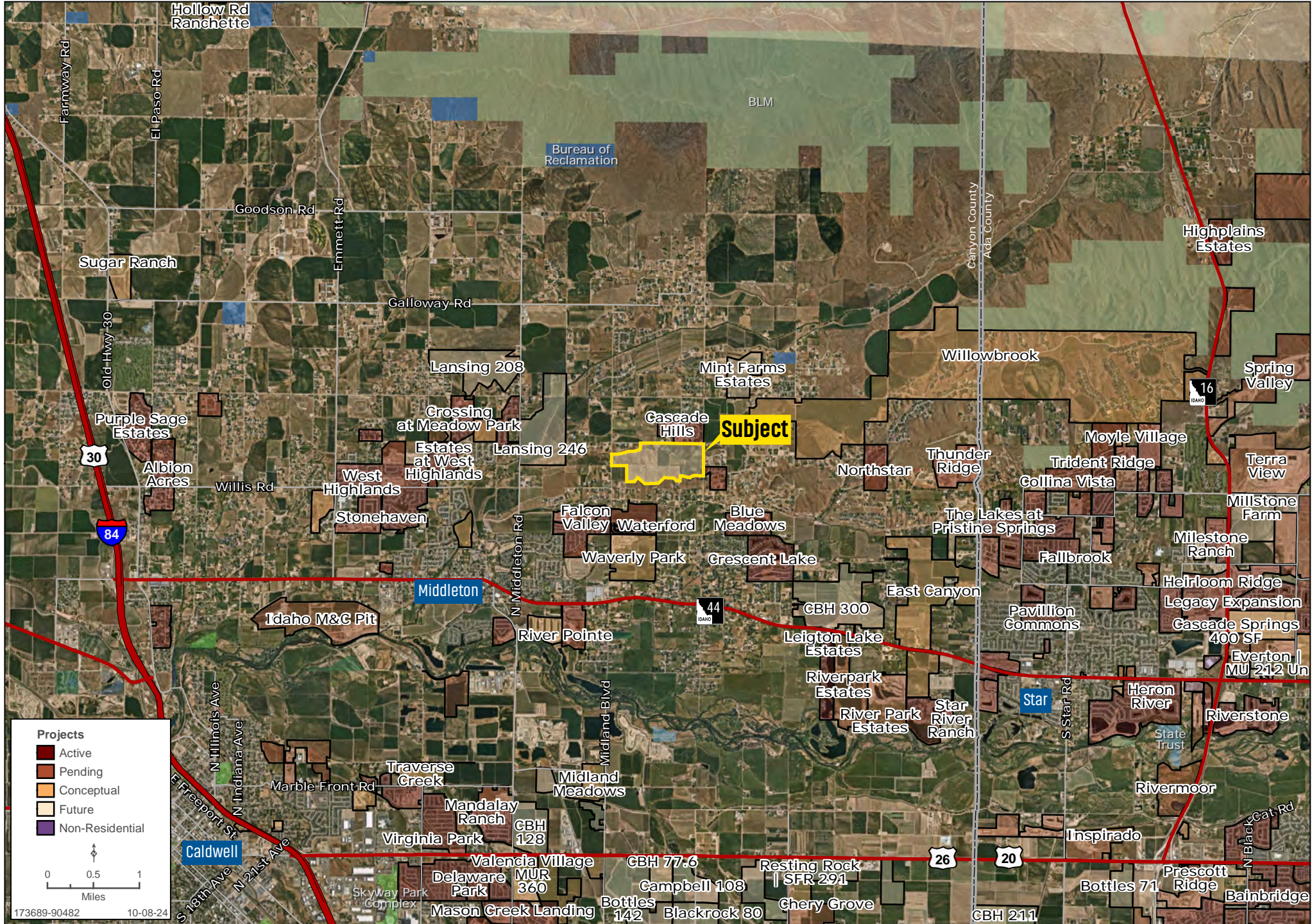

AREA | FARMINGTON HILLS

Tyler Johnson | 208.866.3579 | landadvisors.com



DETAIL | FARMINGTON HILLS

Tyler Johnson | 208.866.3579 | landadvisors.com

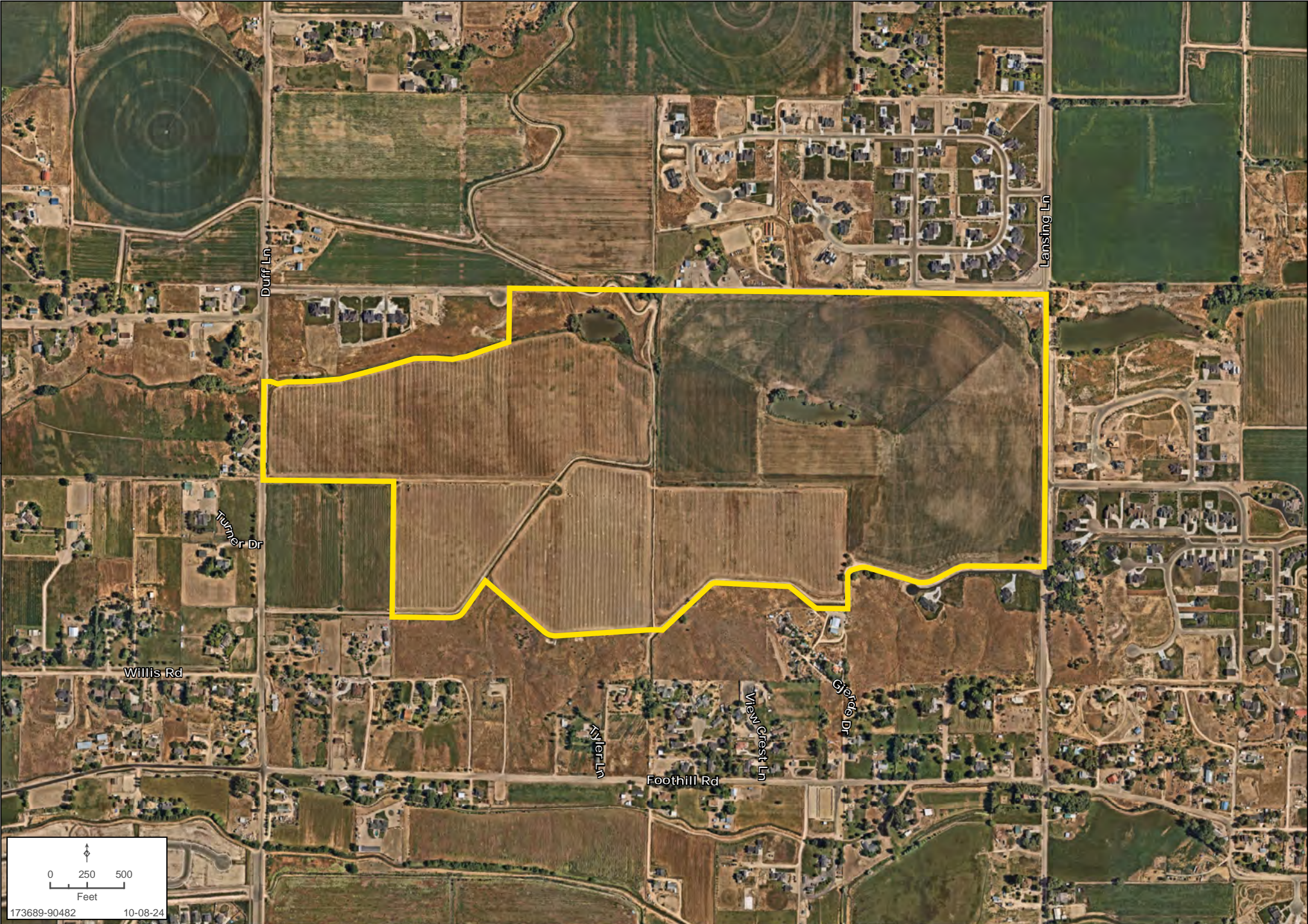

PROPERTY PHOTO



Lansing Lane

PROPERTY PHOTO



PROPERTY PHOTO



Lansing Lane

Duff Lane

PROPERTY PHOTO



Lansing Lane

PROPERTY PHOTO



Tyler Johnson
tjohnson@landadvisors.com
208.866.3579



3597 E Monarch Sky Lane, Ste F240, Meridian, ID 83646 | 208.366.8700 | LandAdvisors.com

The information in this document and any attachments regarding any property has been obtained from sources believed reliable, but we have not verified it and we make no guarantee, warranty, or representation as to its accuracy or completeness, and we do not undertake to update or correct any of the information presented. Any projections, opinions, assumptions, or estimates ("forward-looking statements") used are, for example, only and do not represent the current or future performance of the property and actual results may differ materially from such forward-looking statement due to, without limitation, changes in: (i) the market, (ii) governmental legal, regulatory or permitted use changes, and (iii) other factors. You and your advisors should conduct a careful, independent investigation of the property to determine to your satisfaction the property's suitability for your needs. Any reliance on this information is at your own risk and is subject to change, prior sale or complete withdrawal. IDCanyon173689 - 10.11.2024.