



1531 Alum Industrial Drive

Columbus, Ohio 43209

Property Highlights

- Industrial Investment Opportunity
- 100% Occupied by Long-Term National Credit Tenant
- Tenant Recently Extended Lease for Additional 5 Years
- 6.6% Cap Rate
- ± 25,760 SF Total
- Four (4) Dock-Doors
- One (1) Drive-In Door (16' Clear Height)
- Zoned Manufacturing (M)
- Situated on 1.57 Acres
- Located Near US-33 and I-70

Sale Price: \$1,965,000



For More Information

Mike Semon

O: 614 629 5217

msemon@ohioequities.com

Dan Sheeran, Jr.

O: 614 629 5228

djsheeran@ohioequities.com

Dan Sheeran

O: 614 629 5216

dsheeran@ohioequities.com



We obtained the information above from sources we believe to be reliable. However, we have not verified its accuracy and make no guarantee, warranty or representation about it. It is submitted subject to the possibility of errors, omissions, change of price, rental or other conditions, prior sale, lease or financing, or withdrawal without notice. We include projections, opinions, assumptions or estimates for example only, and they may not represent current or future performance of the property. You and your tax and legal advisors should conduct your own investigation of the property and transaction.

605 S Front Street, Suite 200
Columbus, OH 43215
614 224 2400 tel
ohioequities.com

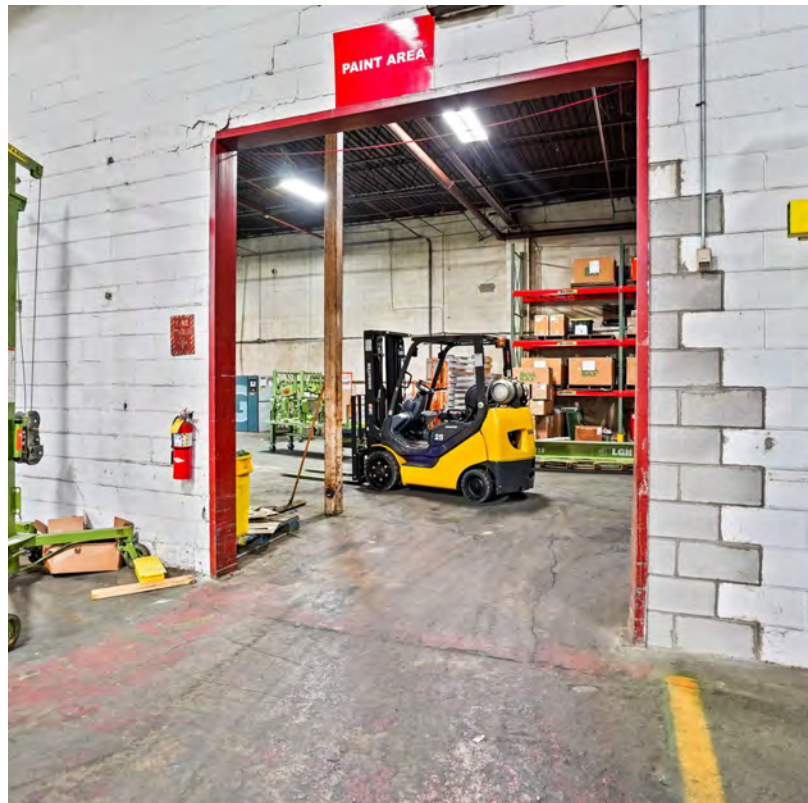



Property Address: 1531 Alum Creek Dr, Columbus OH, 43209
 Property Size: 26,000

Date Updated: 02/03/23

Occupancy: 100.0%
 Vacancy: 0.0%

Rent Roll

Tenant	Square Feet	Monthly Rent	Annual Rent	Tenant Since	Lease Exp Date	Unit
Lift Gear Hire, Inc	26,000	\$ 10,833.00	\$ 130,000.00	2012	7/1/2027	Entire Bldg
Totals	26,000	\$ 10,833.00	\$ 130,000.00			

Income & Expense Summary

Income	PSF	Total	Summary	PSF	Total
Base Rent	\$ 5.00	\$ 130,000.00	Total Income	\$ 5.00	\$ 130,000.00
Additional Rent Reimbursement	\$ -	\$ -	Total Expenses		
Total Income	\$ 5.00	\$ 130,000.00	Net Operating Income	\$ 5.00	\$ 130,000.00

Valuation	CAP%	PSF	Total
Our Valuation	6.6%	\$75.58	\$1,965,000

Above Rents are an average of the five year renewal signed June 2022. Annual rents are:

NNN Lease - Tenant Pays all expenses back to landlord

2023	\$ 104,000.00	\$ 8,666.00
2024	\$ 117,000.00	\$ 9,750.00
2025	\$ 130,000.00	\$ 10,833.00
2026	\$ 143,000.00	\$ 11,916.00
2027	\$ 156,000.00	\$ 13,000.00

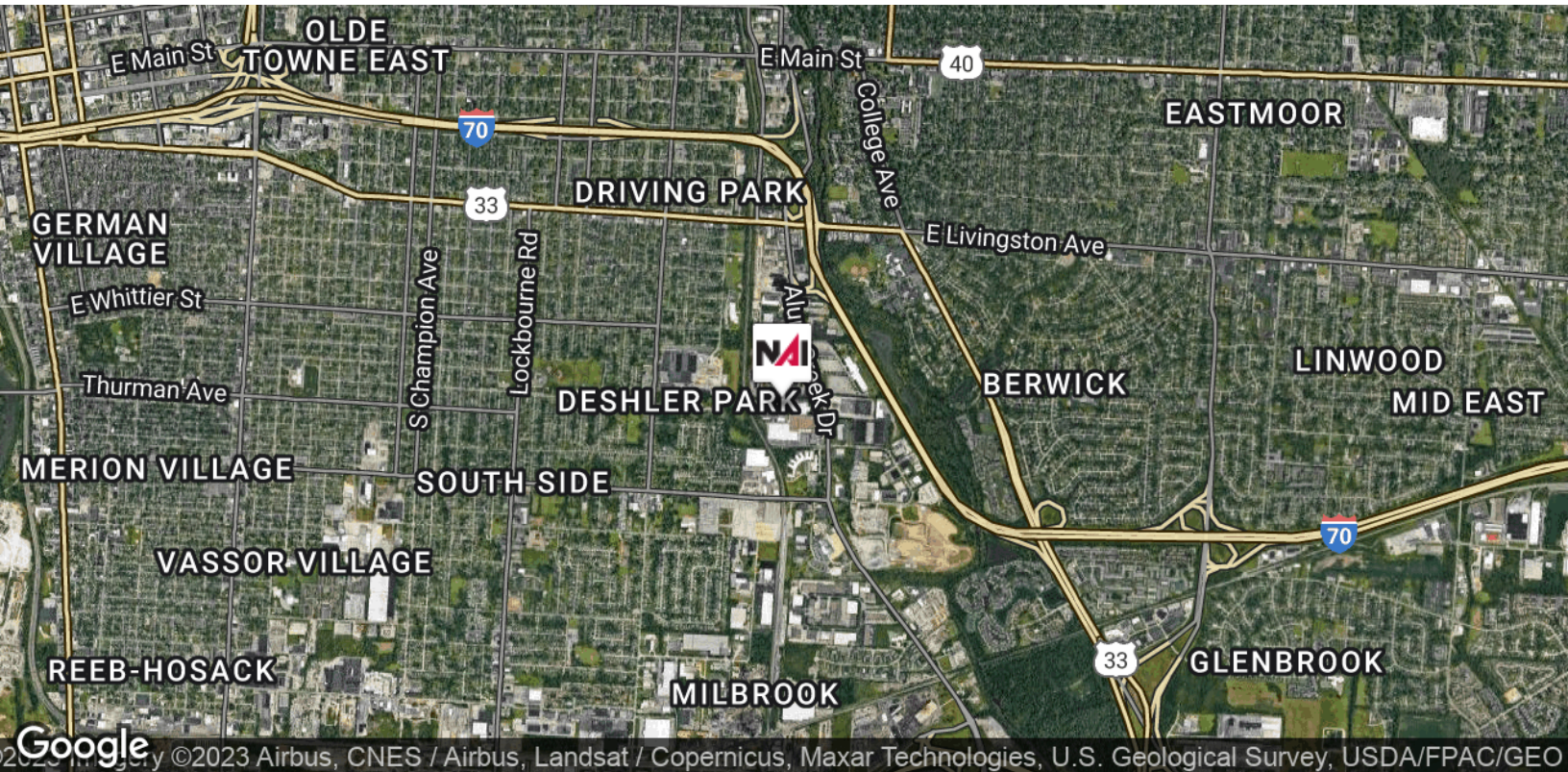

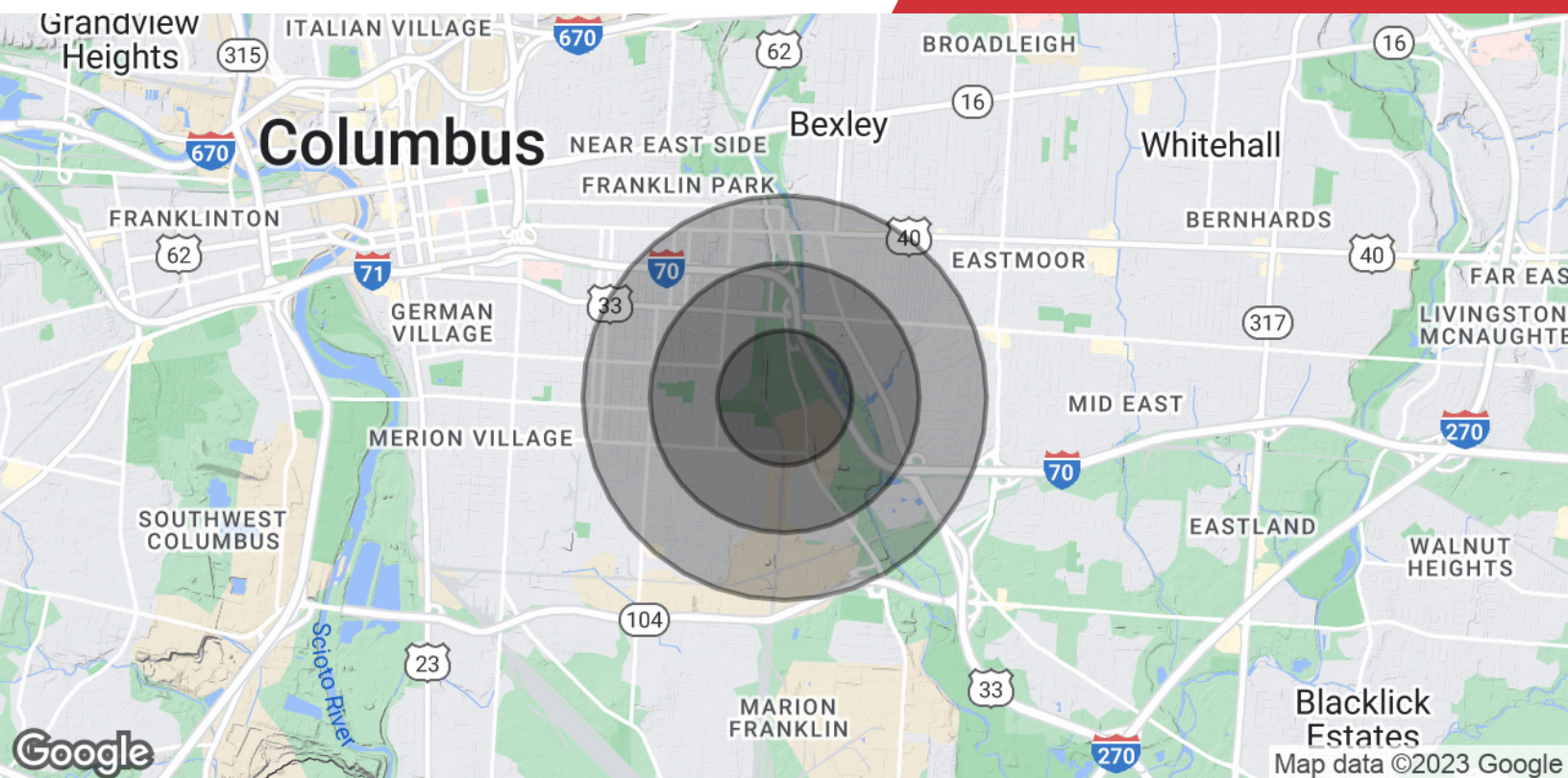

Population

	0.5 Miles	1 Mile	1.5 Miles
Total Population	1,481	10,638	29,268
Average Age	36.9	41.0	38.3
Average Age (Male)	36.5	40.4	38.7
Average Age (Female)	39.7	43.8	38.6

Households & Income

	0.5 Miles	1 Mile	1.5 Miles
Total Households	842	5,587	14,732
# of Persons per HH	1.8	1.9	2.0
Average HH Income	\$28,563	\$48,113	\$53,326
Average House Value	\$74,898	\$131,360	\$152,691

* Demographic data derived from 2020 ACS - US Census