Sixteen 360 Park Ten Place

16360 Park Ten Place Drive, Houston, TX 77084

AVAILABLE SPACES

Suite	SF Available
Suite 102	2,137
Suite 103	2,040
Suite 108	966
Suite 205	5,890
Suite 225	2,975
Suite 250	2,198
Suite 301 *	969
Suite 310	1,905
Suite 340	3,374

* Avail. 5/1/26

PROPERTY HIGHLIGHTS

- The Property offers a variety of efficient space layouts and flexible lease packages.
- Monument signage
- Covered and surface parking
- Management team on-site
- Security cameras
- Easy egress and ingress
- Quick access to Interstate 10, the Grand Parkway and is surrounded by numerous hotels and restaurants

BUILDING AND HVAC HOURS

M-F: 7:00am - 6:00pm

Sat: 8:00am - 1:00pm

PROPERTY INFORMATION

Total Building SF:	68,634
Floors:	3
Class:	B
Submarket:	Katy Freeway West
Rental Rate:	$19.50 - 20.00/SF
Parking Ratio:	3.30/1000 SF
Parking Cost:	$50.00/car (Reserved)

FOR MORE INFORMATION

Joel Dalak
jdalak@moodyrambin.com
713.773.5596

Kurt Kistler
kkistler@moodyrambin.com
713.773.5590

MOODY RAMBIN

The information contained herein was obtained from sources believed reliable; however, Moody Rambin makes no guarantees, warranties or representations as to the completeness or accuracy thereof. The presentation on this property is submitted subject to errors, omission, changes of price, or conditions, prior to sale or lease, or withdrawal without notice.

Sixteen 360 Park Ten Place For Lease

16360 Park Ten Place Drive, Houston, TX 77084

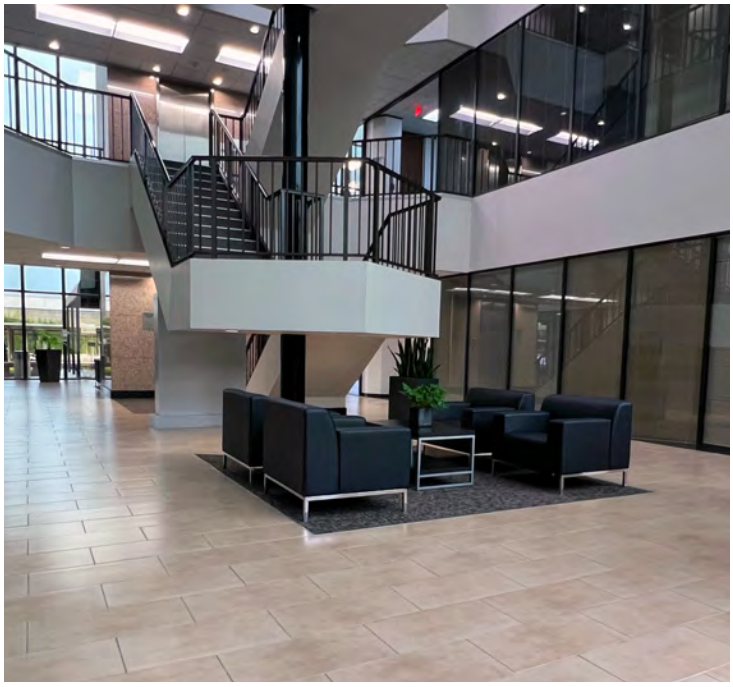

FOR MORE INFORMATION:

Joel Dalak
jdalak@moodyrambin.com
713.773.5596

Kurt Kistler
kkistler@moodyrambin.com
713.773.5590

MOODY RAMBIN

The information contained herein was obtained from sources believed reliable; however, Moody Rambin makes no guarantees, warranties or representations as to the completeness or accuracy thereof. The presentation on this property is submitted subject to errors, omission, changes of price, or conditions, prior to sale or lease, or withdrawal without notice.

Sixteen 360 Park Ten Place For Lease

16360 Park Ten Place Drive, Houston, TX 77084

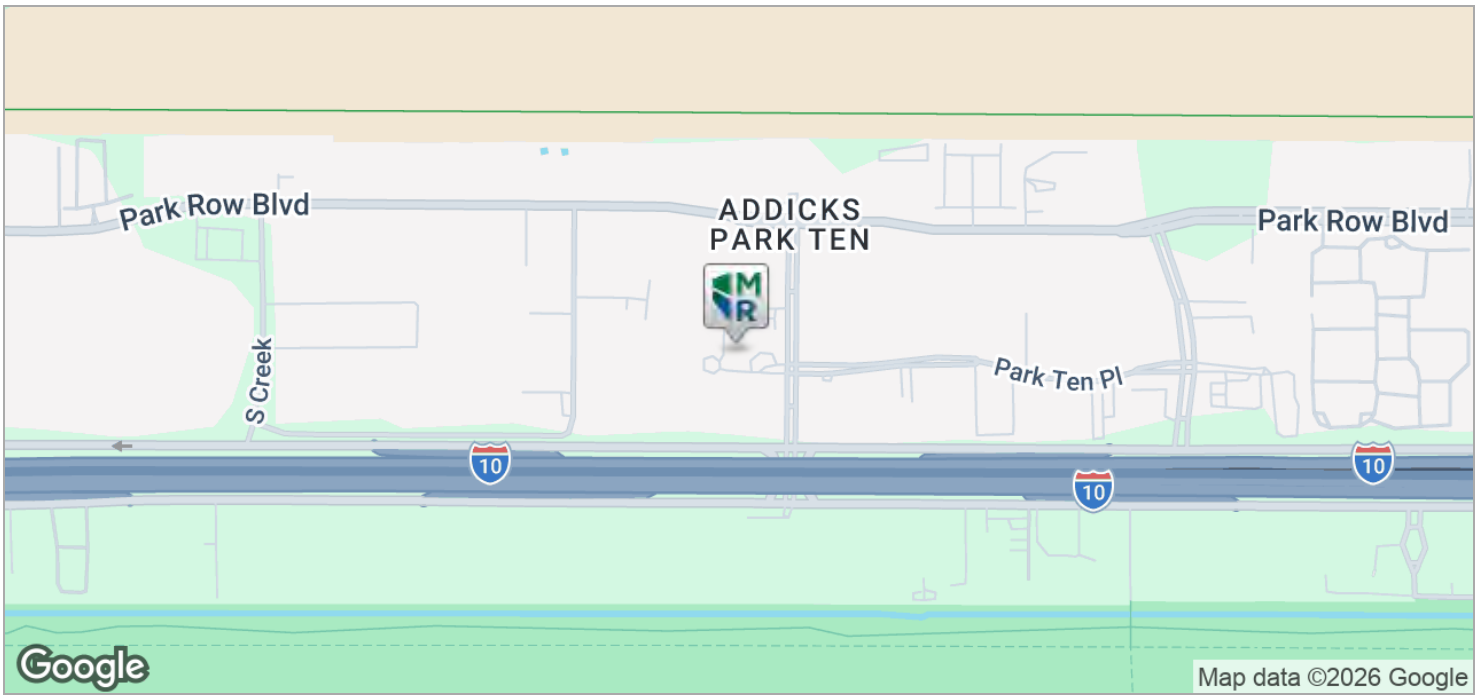

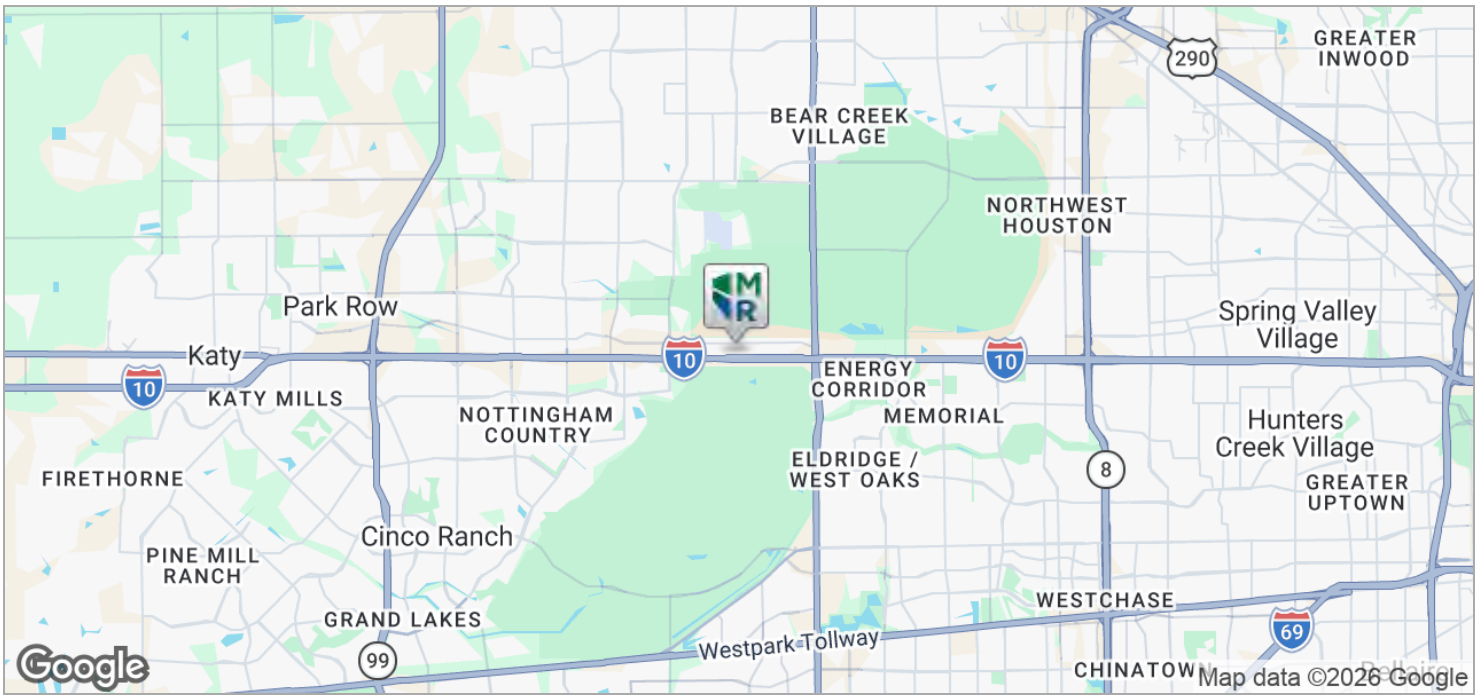

FOR MORE INFORMATION:

Joel Dalak
jdalak@moodyrambin.com
713.773.5596

Kurt Kistler
kkistler@moodyrambin.com
713.773.5590

MOODY RAMBIN

The information contained herein was obtained from sources believed reliable; however, Moody Rambin makes no guarantees, warranties or representations as to the completeness or accuracy thereof. The presentation on this property is submitted subject to errors, omission, changes of price, or conditions, prior to sale or lease, or withdrawal without notice.

Information About Brokerage Services

Texas law requires all real estate license holders to give the following information about brokerage services to prospective buyers, tenants, sellers and landlords.

TYPES OF REAL ESTATE LICENSE HOLDERS:

- **A BROKER** is responsible for all brokerage activities, including acts performed by sales agents sponsored by the broker.
- **A SALES AGENT** must be sponsored by a broker and works with clients on behalf of the broker.

A BROKER'S MINIMUM DUTIES REQUIRED BY LAW (A client is the person or party that the broker represents):

- Put the interests of the client above all others, including the broker's own interests;
- Inform the client of any material information about the property or transaction received by the broker;
- Answer the client's questions and present any offer to or counter-offer from the client; and
- Treat all parties to a real estate transaction honestly and fairly.

A LICENSE HOLDER CAN REPRESENT A PARTY IN A REAL ESTATE TRANSACTION:

AS AGENT FOR OWNER (SELLER/LANDLORD): The broker becomes the property owner's agent through an agreement with the owner, usually in a written listing to sell or property management agreement. An owner's agent must perform the broker's minimum duties above and must inform the owner of any material information about the property or transaction known by the agent, including information disclosed to the agent or subagent by the buyer or buyer's agent.

AS AGENT FOR BUYER/TENANT: The broker becomes the buyer/tenant's agent by agreeing to represent the buyer, usually through a written representation agreement. A buyer's agent must perform the broker's minimum duties above and must inform the buyer of any material information about the property or transaction known by the agent, including information disclosed to the agent by the seller or seller's agent.

AS AGENT FOR BOTH - INTERMEDIARY: To act as an intermediary between the parties the broker must first obtain the written agreement of *each party* to the transaction. The written agreement must state who will pay the broker and, in conspicuous bold or underlined print, set forth the broker's obligations as an intermediary. A broker who acts as an intermediary:

- Must treat all parties to the transaction impartially and fairly;
- May, with the parties' written consent, appoint a different license holder associated with the broker to each party (owner and buyer) to communicate with, provide opinions and advice to, and carry out the instructions of each party to the transaction.
- Must not, unless specifically authorized in writing to do so by the party, disclose:
  - that the owner will accept a price less than the written asking price;
  - that the buyer/tenant will pay a price greater than the price submitted in a written offer; and
  - any confidential information or any other information that a party specifically instructs the broker in writing not to disclose, unless required to do so by law.

AS SUBAGENT: A license holder acts as a subagent when aiding a buyer in a transaction without an agreement to represent the buyer. A subagent can assist the buyer but does not represent the buyer and must place the interests of the owner first.

TO AVOID DISPUTES, ALL AGREEMENTS BETWEEN YOU AND A BROKER SHOULD BE IN WRITING AND CLEARLY ESTABLISH:

- The broker's duties and responsibilities to you, and your obligations under the representation agreement.
- Who will pay the broker for services provided to you, when payment will be made and how the payment will be calculated.

LICENSE HOLDER CONTACT INFORMATION: This notice is being provided for information purposes. It does not create an obligation for you to use the broker's services. Please acknowledge receipt of this notice below and retain a copy for your records.

Licensed Broker /Broker Firm Name or Primary Assumed Business Name	License No.	Email	Phone
Designated Broker of Firm	License No.	Email	Phone
Licensed Supervisor of Sales Agent/ Associate	License No.	Email	Phone
Sales Agent/Associate's Name	License No.	Email	Phone

Buyer/Tenant/Seller/Landlord Initials		Date