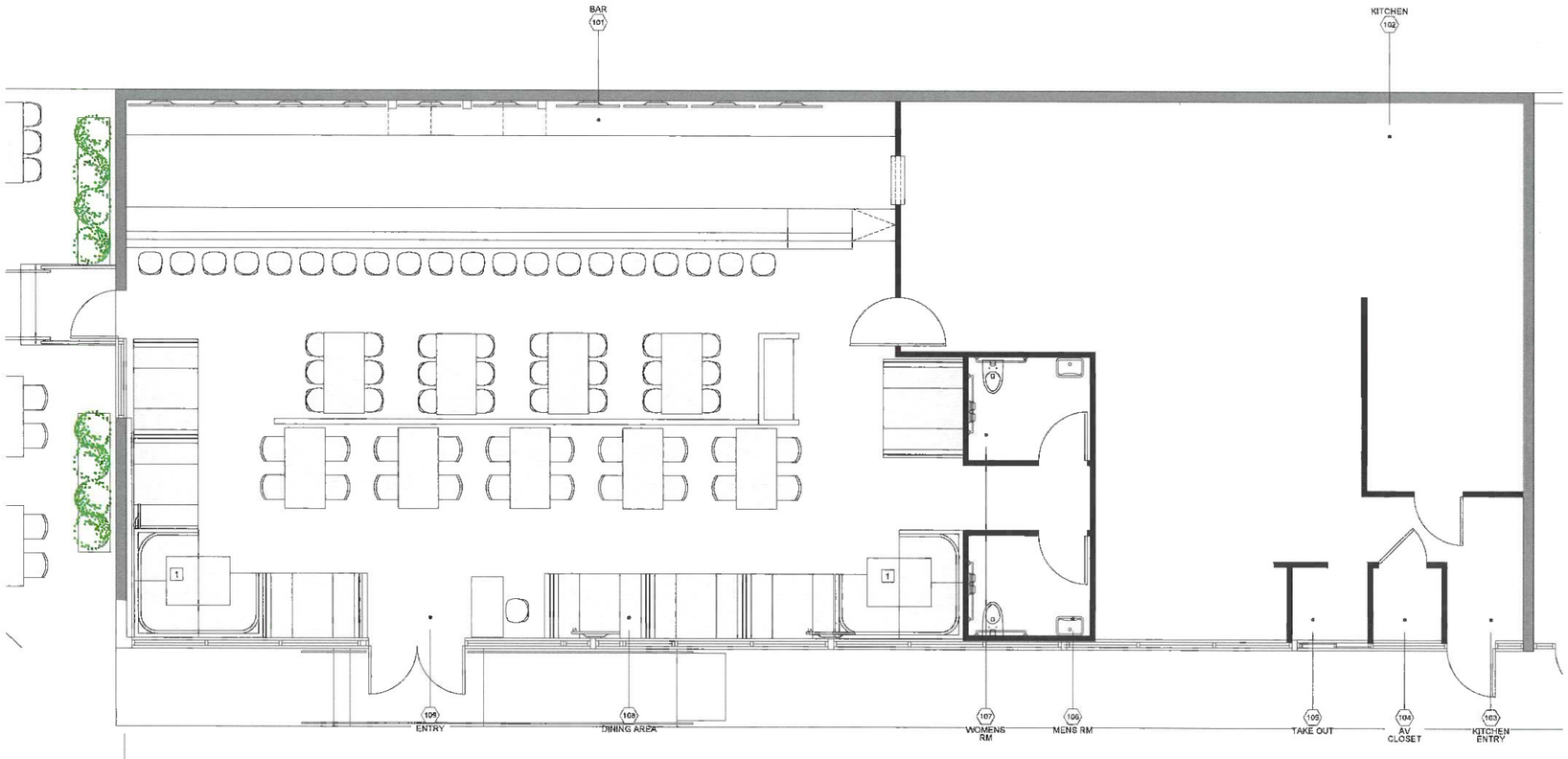

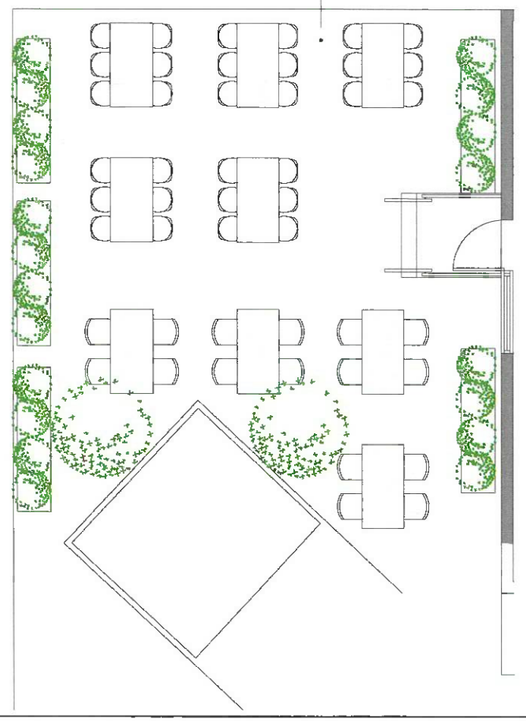

FURNITURE SPECIFICATIONS

INDOOR DINING CHAIR
MANUF: - G&A COMMERCIAL SEATING PRODUCTS
STYLE: - DANTE-613D
FINISH: - RS SERIES RECLAIMED SOLID WOOD - WALNUT
NOTE:

INDOOR SMALL TABLE
MANUF: - G&A COMMERCIAL SEATING PRODUCTS
STYLE: - RA SERIES
FINISH: - RECLAIMED SOLID WOOD - WALNUT
SIZE: - 48"X30" DINING HIEGHT

INDOOR LARGE TABLE
MANUF: - G&A COMMERCIAL SEATING PRODUCTS
STYLE: - RA SERIES
FINISH: - RECLAIMED SOLID WOOD - WALNUT
SIZE: - 30"X60" DINING HEIGHT

INDOOR LARGE TABLE
MANUF: - G&A COMMERCIAL SEATING PRODUCTS
STYLE: - RA SERIES
FINISH: - RECLAIMED SOLID WOOD - WALNUT
SIZE: - 30"X60" BAR HEIGHT

BAR STOOL
MANUF: - G&A COMMERCIAL SEATING PRODUCTS
STYLE: - DANTE-613D
FINISH: - RS SERIES RECLAIMED SOLID WOOD - WALNUT
NOTE: -

FREESTANDING BOOTH
MANUF: - TBD
STYLE: - TBD
FINISH: - TBD
SIZE: - 2'X5'

FREESTANDING BOOTH
MANUF: - TBD
STYLE: - TBD
FINISH: - TBD
SIZE: - 2'X4'

FREESTANDING CORNER BOOTH
MANUF: - TBD
STYLE: - TBD
FINISH: - TBD
SIZE: - CUSTOM SIZE

FURNITURE SPECIFICATIONS

OUTDOOR DINING CHAIR
MANUF: - TBD
STYLE: -
COLOR:
FINISH:
NOTE:

OUTDOOR BAR HT CHAIR
MANUF: - TBD
STYLE: -
COLOR:
FINISH:
NOTE:

OUTDOOR LARGE TABLE
MANUF: - TBD
STYLE:
COLOR:
FINISH:
NOTE: - 30"X60" DINING HIEGHT

FURNITURE SPECIFICATIONS

1 PROVIDE CUSTOM LENGTH BOOTH TO FIT SPACE BETWEEN COLUMN.

ARCHITECT
MKDA
ARCHITECTURE + PLANNING + INTERIORS + BRANDING
2750 NW 3RD AVENUE, SPACE 6
MIAMI, FLORIDA 33127
Tel: 305-573-6600
AA26002738 ID26001526

MKDA FL, LLC © 2021
This drawing is the property of MKDA FL, LLC unless otherwise provided for by contract. The contents of this drawing are confidential and shall not be transmitted to any party except as authorized to by the Architect/ Engineer of Record.

CLIENT:
RIKO'S

12 NORTH FEDERAL HIGHWAY
POMPANO BEACH, FL
GROUND FLOOR

MEP ENGINEER:
Joe Spasovski, P.E.
International Consulting Engineers & Design
4310 West Broward Blvd, Plantation FL, 33317
(561) 707-6795
joe@icedengineering.com

FOOD SERVICE CONSULTANT:
WEVERTON SCHUAB
GLOBE EQUIPMENT COMPANY
weverton@globeequipment.com

	02/02/2023	ISSUED FOR PERMIT
	12/06/2022	ISSUED FOR PRICING
1	DATE	ISSUE

Scale	1/4"=1'-0"
Drawn	LB
Checked	
Approved	

SEAL & SIGNATURE

STATE OF FLORIDA · REGISTERED ARCHITECT · AR98703
brett hertzler
2023.02.03
15:36:30-05'00'

BRETT W. HERTZLER, R.A
FLORIDA LICENSE NO. AR98703

PROJECT NAME
RIKO'S PIZZA
12 NORTH FEDERAL HIGHWAY POMPANO BEACH, FL
GROUND FLOOR

DESCRIPTION
FURNITURE PLAN

010 A-5.0