

# FOR SALE



±1.73 AC AVAILABLE ACROSS 2 PARCELS



## 5950 CENTRAL AVENUE

St. Petersburg, FL 33707



# PROPERTY HIGHLIGHTS



**ZONING**  
CRT-1  
(Corridor Residential Traditional)



**FLOOD ZONE**  
X Zone  
Outside the 100 year  
flood plain



**PERMITTED USES**  
Office, Medical, Church, Library



**RESTRICTIONS**  
Both parcels will be deed restricted for no  
use as multifamily or financial retail banking

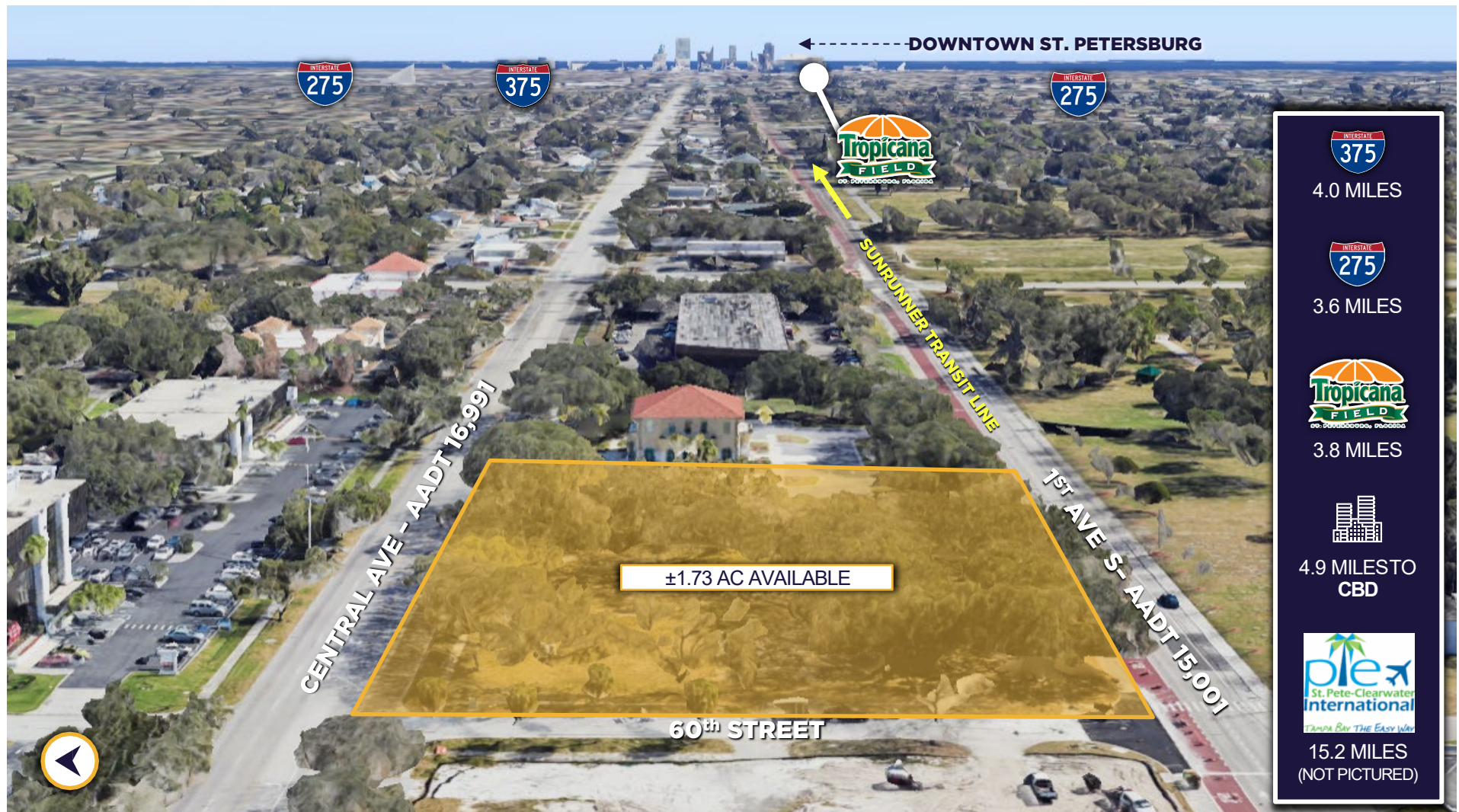

	4.0 MILES
	3.6 MILES
	3.8 MILES
	4.9 MILE TO CBD
	15.2 MILES (NOT PICTURED)



# LOCATION OVERVIEW

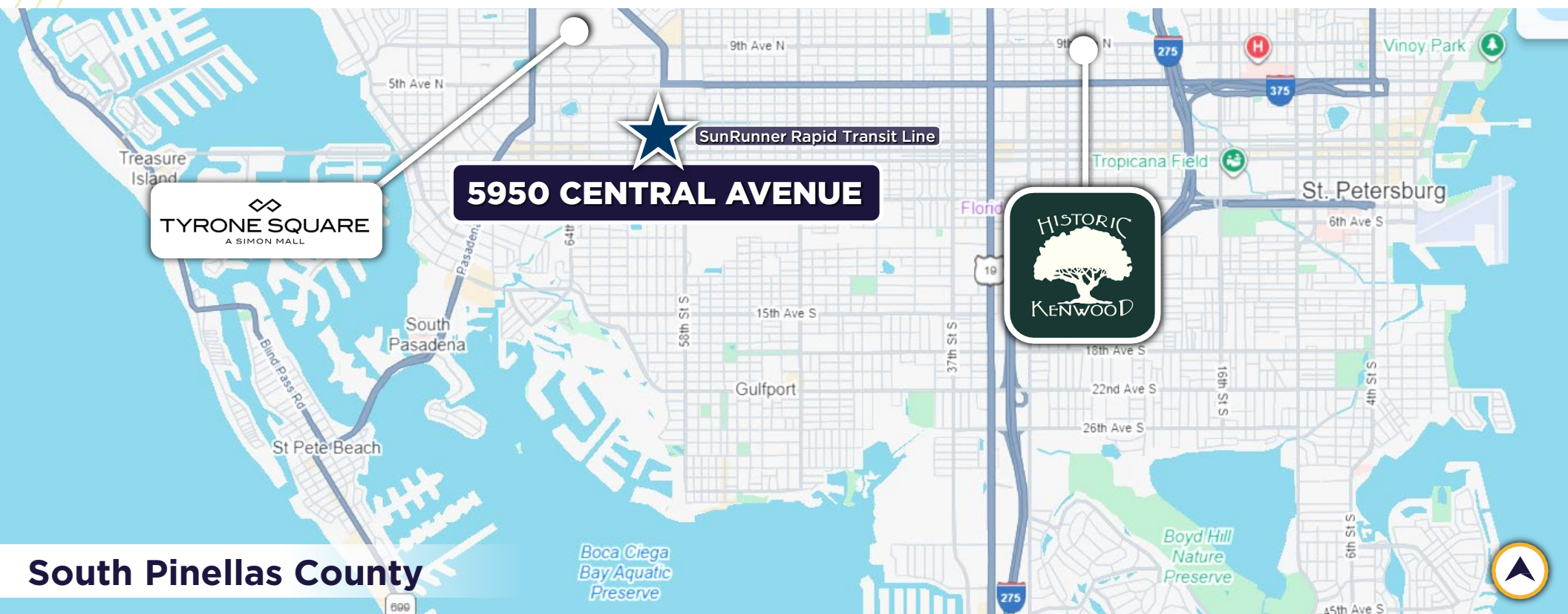
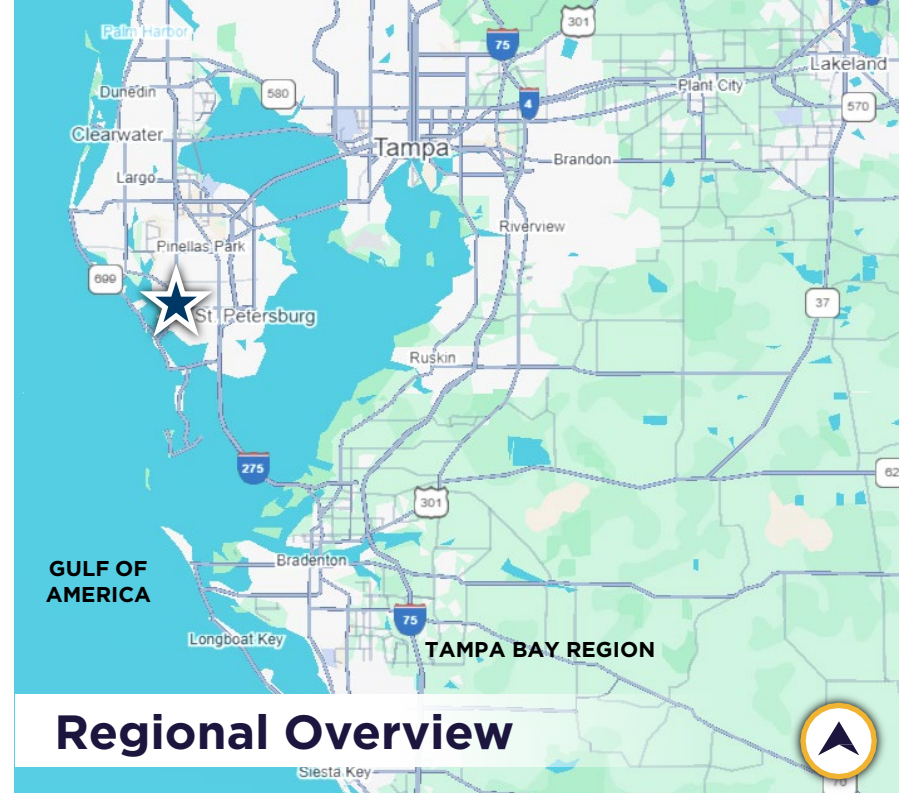



Great central location for office, service, or medical uses!

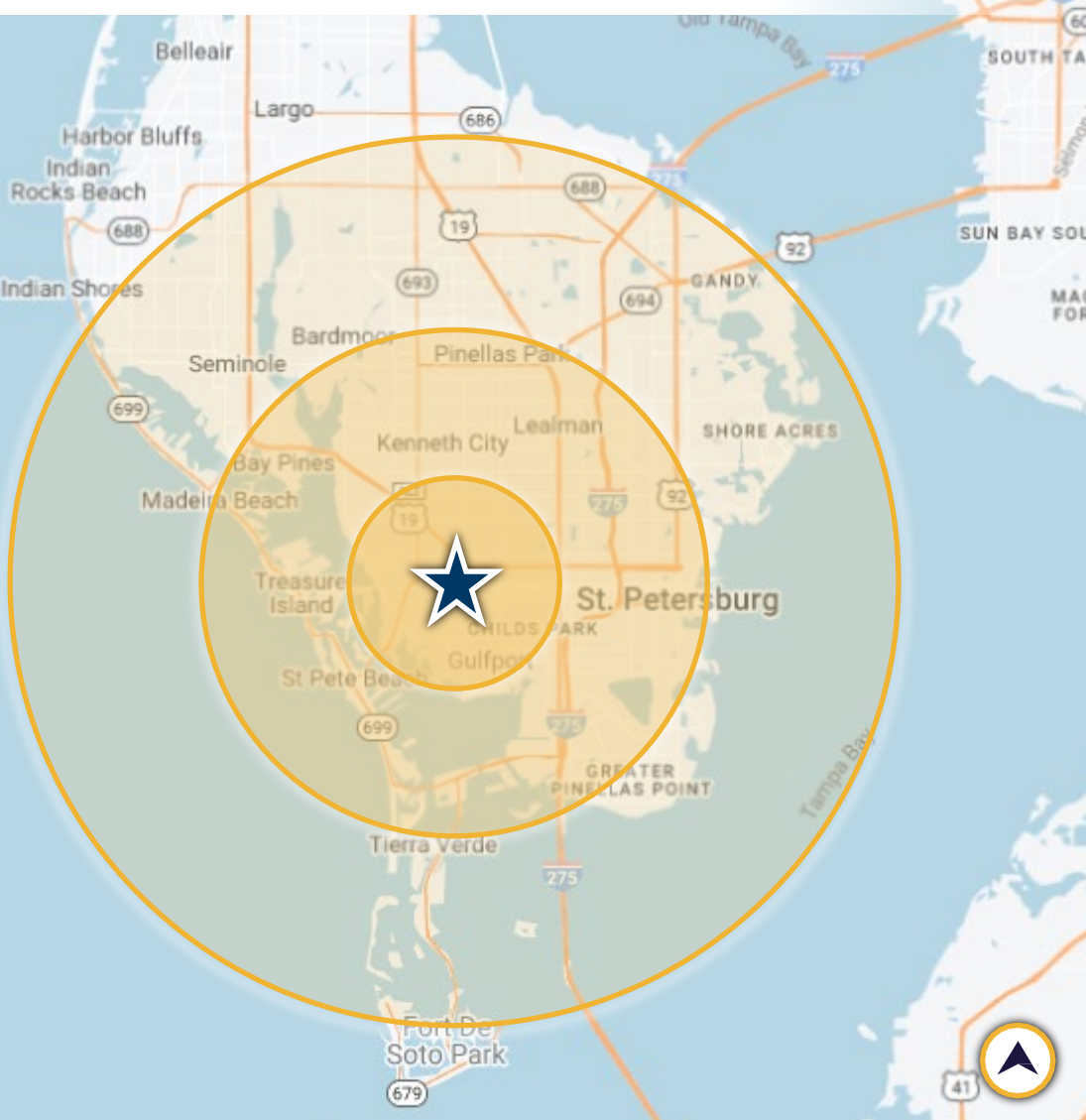

<u>2 MILES</u>	<u>5 MILES</u>	<u>10 MILES</u>
<b>49,884</b> POPULATION	<b>253,496</b> POPULATION	<b>531,956</b> POPULATION
<b>47.4</b> MEDIAN AGE	<b>47.4</b> MEDIAN AGE	<b>47.9</b> MEDIAN AGE
<b>22,968</b> TOTAL HOUSEHOLDS	<b>118,037</b> TOTAL HOUSEHOLDS	<b>248,220</b> TOTAL HOUSEHOLDS
<b>\$63,094</b> MEDIAN HOUSEHOLD INCOME	<b>\$59,865</b> MEDIAN HOUSEHOLD INCOME	<b>\$64,297</b> MEDIAN HOUSEHOLD INCOME
<b>22,583</b> DAYTIME EMPLOYEES	<b>128,717</b> DAYTIME EMPLOYEES	<b>295,735</b> DAYTIME EMPLOYEES
<b>\$638M</b> TOTAL ANNUAL CONSUMER SPENDING	<b>\$3.3B</b> TOTAL ANNUAL CONSUMER SPENDING	<b>\$7.1B</b> TOTAL ANNUAL CONSUMER SPENDING

CONTACT INFORMATION

**WENDY GIFFIN**  
Executive Director  
+1 727 599 3799  
wendy.giffin@cushwake.com



©2025 Cushman & Wakefield. All rights reserved. The information contained in this communication is strictly confidential. This information has been obtained from sources believed to be reliable but has not been verified. NO WARRANTY OR REPRESENTATION, EXPRESS OR IMPLIED, IS MADE AS TO THE CONDITION OF THE PROPERTY (OR PROPERTIES) REFERENCED HEREIN OR AS TO THE ACCURACY OR COMPLETENESS OF THE INFORMATION CONTAINED HEREIN, AND SAME IS SUBMITTED SUBJECT TO ERRORS, OMISSIONS, CHANGE OF PRICE, RENTAL OR OTHER CONDITIONS, WITHDRAWAL WITHOUT NOTICE, AND TO ANY SPECIAL LISTING CONDITIONS IMPOSED BY THE PROPERTY OWNER(S). ANY PROJECTIONS, OPINIONS OR ESTIMATES ARE SUBJECT TO UNCERTAINTY AND DO NOT SIGNIFY CURRENT OR FUTURE PROPERTY PERFORMANCE.