

**2909 RHEA COUNTY HWY**  
**DAYTON, TN**



**DAYTON TRAVEL STOP FOR LEASE**

**Property Information**

- ◆ **2,060 SF end-cap with drive thru**
- ◆ **Call for pricing**
- ◆ **Excellent visibility along Rhea County Hwy**
- ◆ **Traffic Count: 22,486 Rhea County Hwy**
- ◆ **Retail Nearby: Walmart, Dollar Tree, Beall's Outlet, Aaron's, Dunkin, Bojangles, Little Caesar's, Holiday Inn Express**
- ◆ **Demographics:**

	<b><u>5-Mile</u></b>	<b><u>7-Mile</u></b>	<b><u>10-Mile</u></b>
Population:	18,374	22,795	31,886
Avg Household Income:	\$71,775	\$74,931	\$74,037

**Brian Coyle**

7216 Wellington Drive, Suite One

Knoxville, Tennessee 37919

O: (865) 584-2000 C: (203) 918-3944

Email: brian@oliversmithrealty.com

**Crosse Smith**

7216 Wellington Drive, Suite One

Knoxville, Tennessee 37919

O: (865) 584-2000 C: (865) 898-2920

Email: crosse@oliversmithrealty.com

**Brock Warwick**

7216 Wellington Drive, Suite One

Knoxville, Tennessee 37919

O: (865) 584-2000 C: (865) 310-0174

Email: brock@oliversmithrealty.com



## **Regional Map**

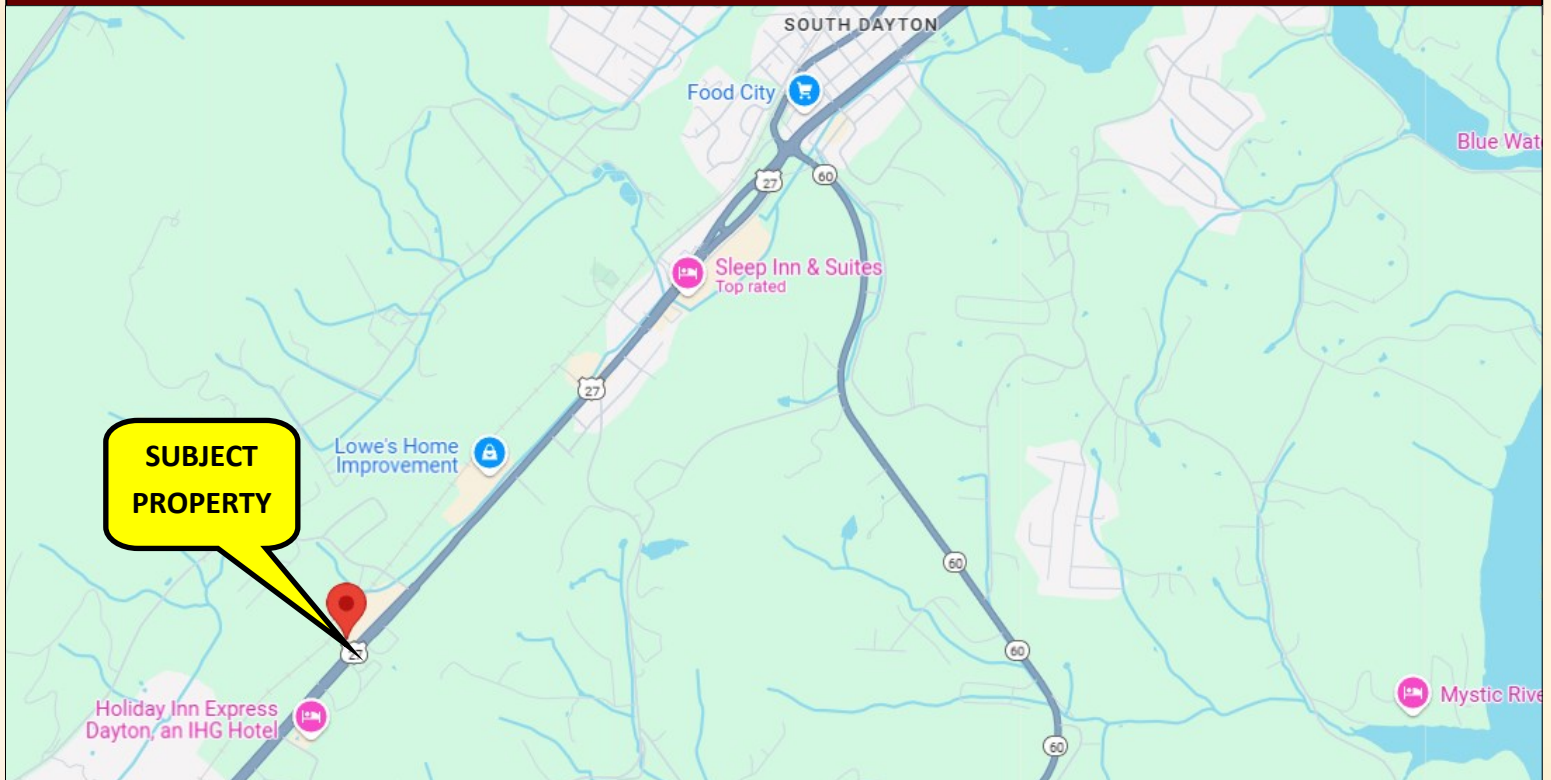

### **Brian Coyle**

7216 Wellington Drive, Suite One

Knoxville, Tennessee 37919

O: (865) 584-2000 C: (203) 918-3944

Email: [brian@oliversmithrealty.com](mailto:brian@oliversmithrealty.com)

### **Crosse Smith**

7216 Wellington Drive, Suite One

Knoxville, Tennessee 37919

O: (865) 584-2000 C: (865) 898-2920

Email: [crosse@oliversmithrealty.com](mailto:crosse@oliversmithrealty.com)

### **Brock Warwick**

7216 Wellington Drive, Suite One

Knoxville, Tennessee 37919

O: (865) 584-2000 C: (865) 310-0174

Email: [brock@oliversmithrealty.com](mailto:brock@oliversmithrealty.com)



## Trade Area Aerial

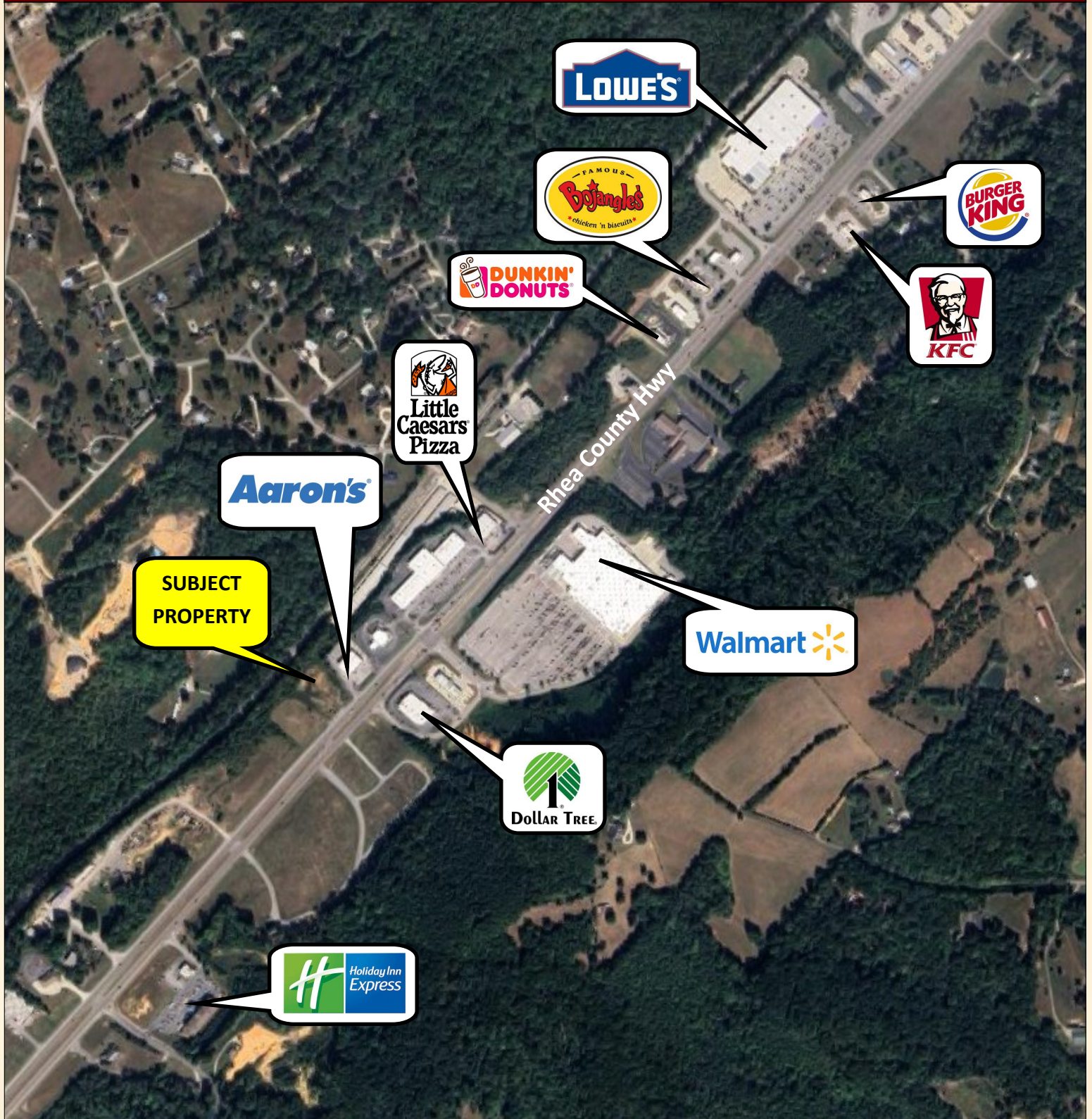

### Brian Coyle

7216 Wellington Drive, Suite One

Knoxville, Tennessee 37919

O: (865) 584-2000 C: (203) 918-3944

Email: brian@oliversmithrealty.com

### Crosse Smith

7216 Wellington Drive, Suite One

Knoxville, Tennessee 37919

O: (865) 584-2000 C: (865) 898-2920

Email: crosse@oliversmithrealty.com

### Brock Warwick

7216 Wellington Drive, Suite One

Knoxville, Tennessee 37919

O: (865) 584-2000 C: (865) 310-0174

Email: brock@oliversmithrealty.com



## Site Plan

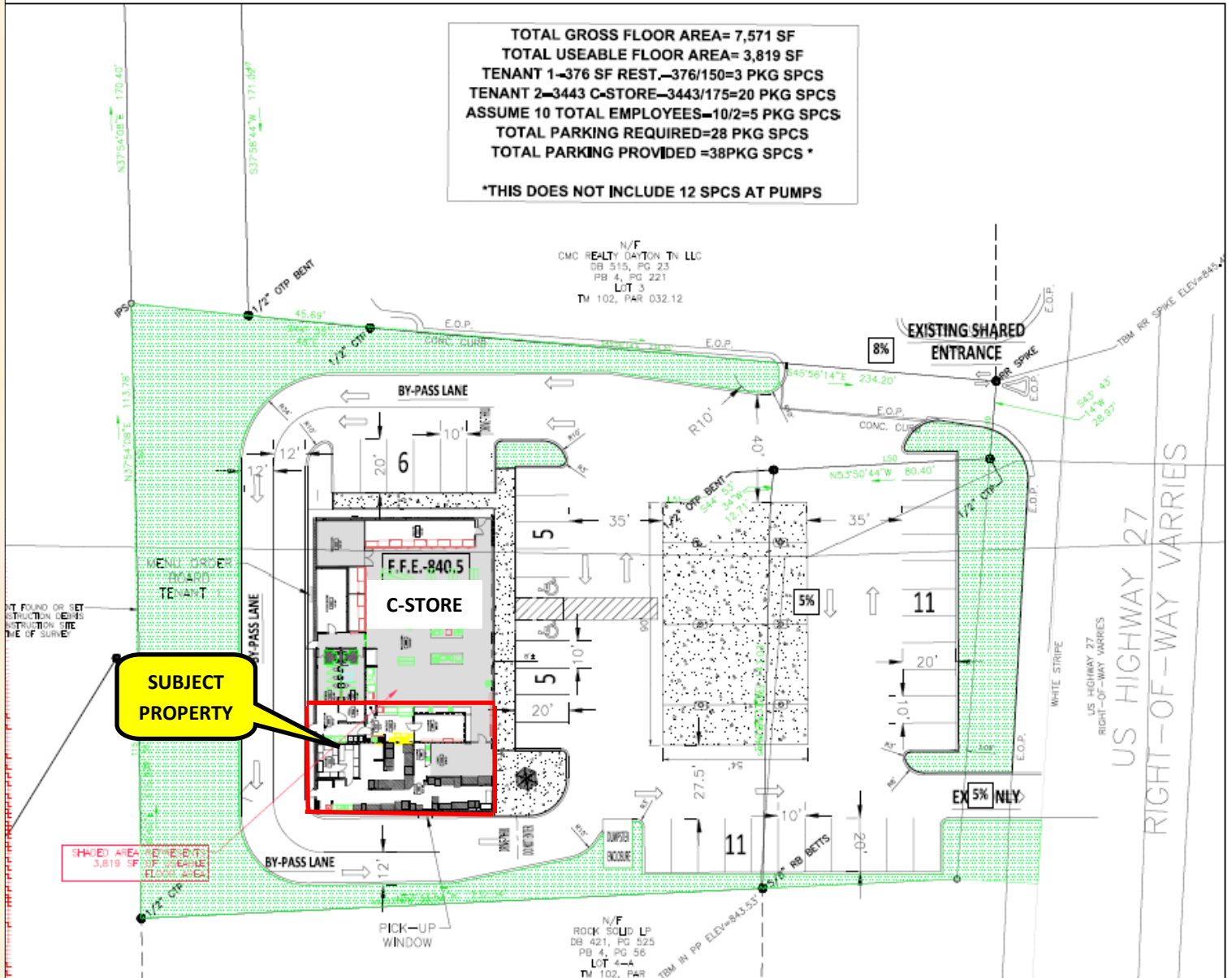

IT IS THE CONTRACTOR'S RESPONSIBILITY TO CONTACT  
UTILITY COMPANIES PRIOR TO ANY CONSTRUCTION.  
THE LOCATION OF UTILITIES SHOWN ON THESE PLANS ARE  
APPROXIMATE AND BASED ON RECORDS. THE CONTRACTOR  
WARRANTS THE LOCATION OF ALL UNDERGROUND  
UTILITIES AS SHOWN.

what's below,  
all before you dig.

### SITE PLAN

GRAPHIC SCALE



**Brian Coyle**

7216 Wellington Drive, Suite One  
Knoxville, Tennessee 37919

O: (865) 584-2000 C: (203) 918-3944

**Crosse Smith**

7216 Wellington Drive, Suite One  
Knoxville, Tennessee 37919  
O: (865) 584-2000 C: (865) 898-2920  
Email: crosse@oliversmithrealty.com

**Brock Warwick**

7216 Wellington Drive, Suite One  
Knoxville, Tennessee 37919  
O: (865) 584-2000 C: (865) 310-0174  
Email: brock@oliversmithrealty.com



**Concept Photos**



**Brian Coyle**

7216 Wellington Drive, Suite One  
Knoxville, Tennessee 37919  
O: (865) 584-2000 C: (203) 918-3944

**Crosse Smith**

7216 Wellington Drive, Suite One  
Knoxville, Tennessee 37919  
O: (865) 584-2000 C: (865) 898-2920  
Email: crosse@oliversmithrealty.com

**Brock Warwick**

7216 Wellington Drive, Suite One  
Knoxville, Tennessee 37919  
O: (865) 584-2000 C: (865) 310-0174  
Email: brock@oliversmithrealty.com



**Concept Photos**



**Brian Coyle**

7216 Wellington Drive, Suite One

Knoxville, Tennessee 37919

O: (865) 584-2000 C: (203) 918-3944

Email: [brian@oliversmithrealty.com](mailto:brian@oliversmithrealty.com)

**Crosse Smith**

7216 Wellington Drive, Suite One

Knoxville, Tennessee 37919

O: (865) 584-2000 C: (865) 898-2920

Email: [crosse@oliversmithrealty.com](mailto:crosse@oliversmithrealty.com)

**Brock Warwick**

7216 Wellington Drive, Suite One

Knoxville, Tennessee 37919

O: (865) 584-2000 C: (865) 310-0174

Email: [brock@oliversmithrealty.com](mailto:brock@oliversmithrealty.com)



## **Demographics**



### **EASI Updated Site Selection Reports & Analysis** **Executive Summary**

Address: 2909 Rhea County Hwy Dayton TN

Latitude: 35° : 27' : 32"

Longitude: -85° : 02' : 55"

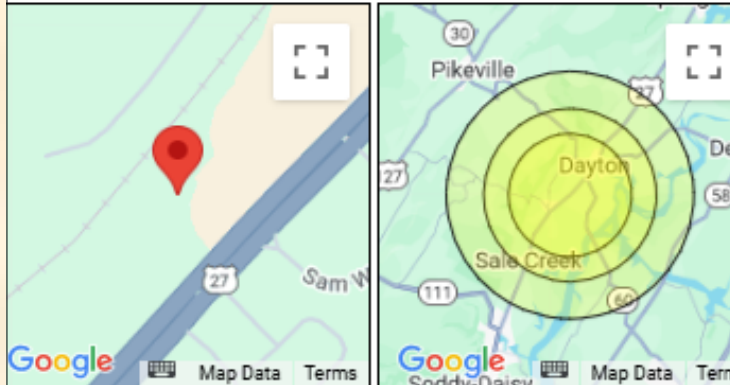

Description	5 Miles	7 Miles	10 Miles
<b>POPULATION BY YEAR</b>			
Population (4/1/2000)	15,343	18,628	25,152
Population (4/1/2010)	17,410	21,421	28,875
Population (4/1/2020)	17,619	21,790	30,322
Population (1/1/2024)	18,374	22,795	31,886
Population (1/1/2029)	18,886	23,473	32,860
Percent Growth (2024/2020)	4.29	4.61	5.16
Percent Forecast (2029/2024)	2.79	2.97	3.05
<b>HOUSEHOLDS BY YEAR</b>			
Households (4/1/2000)	5,830	7,095	9,635
Households (4/1/2010)	6,525	8,109	11,026
Households (4/1/2020)	6,923	8,576	11,841
Households (1/1/2024)	7,260	9,063	12,192
Households (1/1/2029)	7,470	9,365	12,424
Percent Growth (2024/2020)	4.87	5.68	2.96
Percent Forecast (2029/2024)	2.89	3.33	1.90
<b>GENERAL POPULATION CHARACTERISTICS</b>			
Median Age	38.6	39.7	41.8
Male	9,374	11,515	16,222
Female	9,000	11,280	15,664
Density	216.7	162.4	113.1
Urban	10,313	10,615	10,615
Rural	8,061	12,180	21,271

### **Brian Coyle**

7216 Wellington Drive, Suite One

Knoxville, Tennessee 37919

O: (865) 584-2000 C: (203) 918-3944

Email: brian@oliversmithrealty.com

### **Crosse Smith**

7216 Wellington Drive, Suite One

Knoxville, Tennessee 37919

O: (865) 584-2000 C: (865) 898-2920

Email: crosse@oliversmithrealty.com

### **Brock Warwick**

7216 Wellington Drive, Suite One

Knoxville, Tennessee 37919

O: (865) 584-2000 C: (865) 310-0174

Email: brock@oliversmithrealty.com



# Oliver Smith Realty & Development Co.

www.oliversmithrealty.com

## Demographics

Families	5,726	7,079	9,600
Non-Family Households	1,534	1,984	2,592
Average Size of Household	2.49	2.48	2.58
Median Age of Householder	55.9	55.6	56.0
Median Value Owner Occupied (\$)	150,537	153,208	168,421
Median Rent (\$)	584	587	602
Median Vehicles Per Household	2.4	2.4	2.5
GENERAL HOUSING CHARACTERISTICS			
Housing, Units	8,022	10,028	13,564
Housing, Owner Occupied	4,946	6,306	9,026
Housing, Renter Occupied	2,314	2,757	3,166
Housing, Vacant	762	965	1,372
POPULATION BY RACE			
White Alone	15,036	19,042	26,955
Black Alone	513	555	753
Asian Alone	168	191	220
American Indian and Alaska Native Alone	129	146	201
Other Race Alone	1,179	1,240	1,510
Two or More Races	1,349	1,621	2,247
POPULATION BY ETHNICITY			
Hispanic	1,763	1,880	2,380
White Non-Hispanic	14,336	18,307	26,015
GENERAL INCOME CHARACTERISTICS			
Total Personal Income (\$)	529,461,117	687,466,591	913,548,950
Total Household Income (\$)	521,090,067	679,095,541	902,657,663
Median Household Income (\$)	57,290	58,359	59,162
Average Household Income (\$)	71,775	74,931	74,037
Per Capita Income (\$)	28,816	30,159	28,650
RETAIL SALES			
Total Retail Sales (including Food Services) (\$)	427,196	486,982	514,470
CONSUMER EXPENDITURES			
Total Annual Expenditures (\$000)	479,544.3	606,398.1	819,903.9
EMPLOYMENT BY PLACE OF BUSINESS			
Employees, Total (by Place of Work)	5,324	6,312	9,016
Establishments, Total (by Place of Work)	368	413	450
EASI QUALITY OF LIFE			
EASI Quality of Life Index (US Avg=100)	104	105	105
EASI Total Crime Index (US Avg=100; A=High)	119	119	115

### Brian Coyle

7216 Wellington Drive, Suite One

Knoxville, Tennessee 37919

O: (865) 584-2000 C: (203) 918-3944

Email: brian@oliversmithrealty.com

### Crosse Smith

7216 Wellington Drive, Suite One

Knoxville, Tennessee 37919

O: (865) 584-2000 C: (865) 898-2920

Email: crosse@oliversmithrealty.com

### Brock Warwick

7216 Wellington Drive, Suite One

Knoxville, Tennessee 37919

O: (865) 584-2000 C: (865) 310-0174

Email: brock@oliversmithrealty.com



## **Disclosure**

This is a confidential Memorandum intended solely for your limited use and benefit in determining whether you desire to express further interest in the acquisition of the Property. The information contained in the following Memorandum is proprietary and strictly confidential. It is intended to be reviewed only by the party receiving it from Oliver Smith Realty & Development Company Inc. and should not be made available to any other person or entity without the written consent of Oliver Smith Realty & Development Co. Inc. This Memorandum has been prepared to provide summary, unverified information to prospective purchasers, and to establish only a preliminary level of interest in the subject property. The information contained herein is not a substitute for a thorough due diligence investigation. All financial projections and information are provided for general reference purposes only and are based on assumptions relating to the general economy, market conditions, competition and other factors beyond the control of the Owner and Oliver Smith Realty & Development Co. Inc. Therefore, all projections, assumptions and other information provided and made herein are subject to material. In this Memorandum, certain documents, including leases and other materials, are described in summary form. These summaries do not purport to be complete nor necessarily accurate descriptions of the full agreements referenced. Interested parties are expected to review all such summaries and other documents of whatever nature independently and not rely on the contents of this Memorandum in any manner. Oliver Smith Realty & Development Co. Inc. has not made any investigation, and makes no warranty or representation, with respect to the income or expenses for the subject property, the future projected financial performance of the property, the size and square footage of the property and improvements, the presence or absence of contaminating substances, PCB's or asbestos, the compliance with State and Federal regulations, the physical condition of the improvements thereon, or the financial condition or business prospects of any tenant, or any tenant's plans or intentions to continue its occupancy of the subject property. The Owner expressly reserves the right, at its sole discretion, to reject any or all expressions of interest or offers to purchase or lease the Property, and/or to terminate discussions with any entity at any time with or without notice which may arise as a result of review of this Memorandum. The Owner shall have no legal commitment or obligation to any entity reviewing this Memorandum or making an offer to purchase the Property unless and until written agreement(s) for the purchase or lease of the Property have been fully executed, delivered and approved by the Owner and any conditions to the Owner's obligations therein have been satisfied. Photos herein are the property of their respective owners and use of these images without the express written consent of the Owner is prohibited. Recipient also agrees not use this Memorandum or any of its contents in any manner detrimental to the interest of the Owner or Oliver Smith Realty & Development Co. Inc. The information contained in this Memorandum has been obtained from sources we believe to be reliable; however, Oliver Smith Realty & Development Co. Inc. has not verified, and will not verify, any of the information contained herein, nor has Oliver Smith Realty & Development Co. Inc. conducted any investigation regarding these matters and makes no warranty or representation whatsoever regarding the accuracy or completeness of the information provided. All potential buyers must take appropriate measures and efforts to verify all the information set forth herein or provided by Oliver Smith Realty & Development Co. Inc.

### **Brian Coyle**

7216 Wellington Drive, Suite One

Knoxville, Tennessee 37919

O: (865) 584-2000 C: (203) 918-3944

Email: [brian@oliversmithrealty.com](mailto:brian@oliversmithrealty.com)

### **Crosse Smith**

7216 Wellington Drive, Suite One

Knoxville, Tennessee 37919

O: (865) 584-2000 C: (865) 898-2920

Email: [crosse@oliversmithrealty.com](mailto:crosse@oliversmithrealty.com)

### **Brock Warwick**

7216 Wellington Drive, Suite One

Knoxville, Tennessee 37919

O: (865) 584-2000 C: (865) 310-0174

Email: [brock@oliversmithrealty.com](mailto:brock@oliversmithrealty.com)