

FOR SALE

+/- 9,090 SF BUILDING SIZE

+/- 0.63 AC LAND SIZE

6335 N WESTERN AVENUE • CHICAGO, ILLINOIS 60622

CBRE

PROPERTY INFO

- **Asking Price:** \$2,500,000
- **Building Size:** +/- 9,090 SF
- **Land Size:** 0.63 AC
- **Traffic Count:** 22,300 VPD
- **Parking:** 35
- **Zoning:** B3-2
- **Pin Numbers:** 14-06-100-004, 005, 033, 044
- **2023 Taxes (payable in 2024):** \$121,451.62
- **Western Avenue Frontage:** 250 feet (average depth 110 feet)

DEMOGRAPHICS	1 MILE	3 MILES	5 MILES
POPULATION	62,936	401,633	826,544
AVERAGE HH INCOME	\$96,454	\$113,126	\$130,276
DAYTIME POPULATION	47,250	312,662	689,173
BUSINESSES	1,386	11,180	25,910

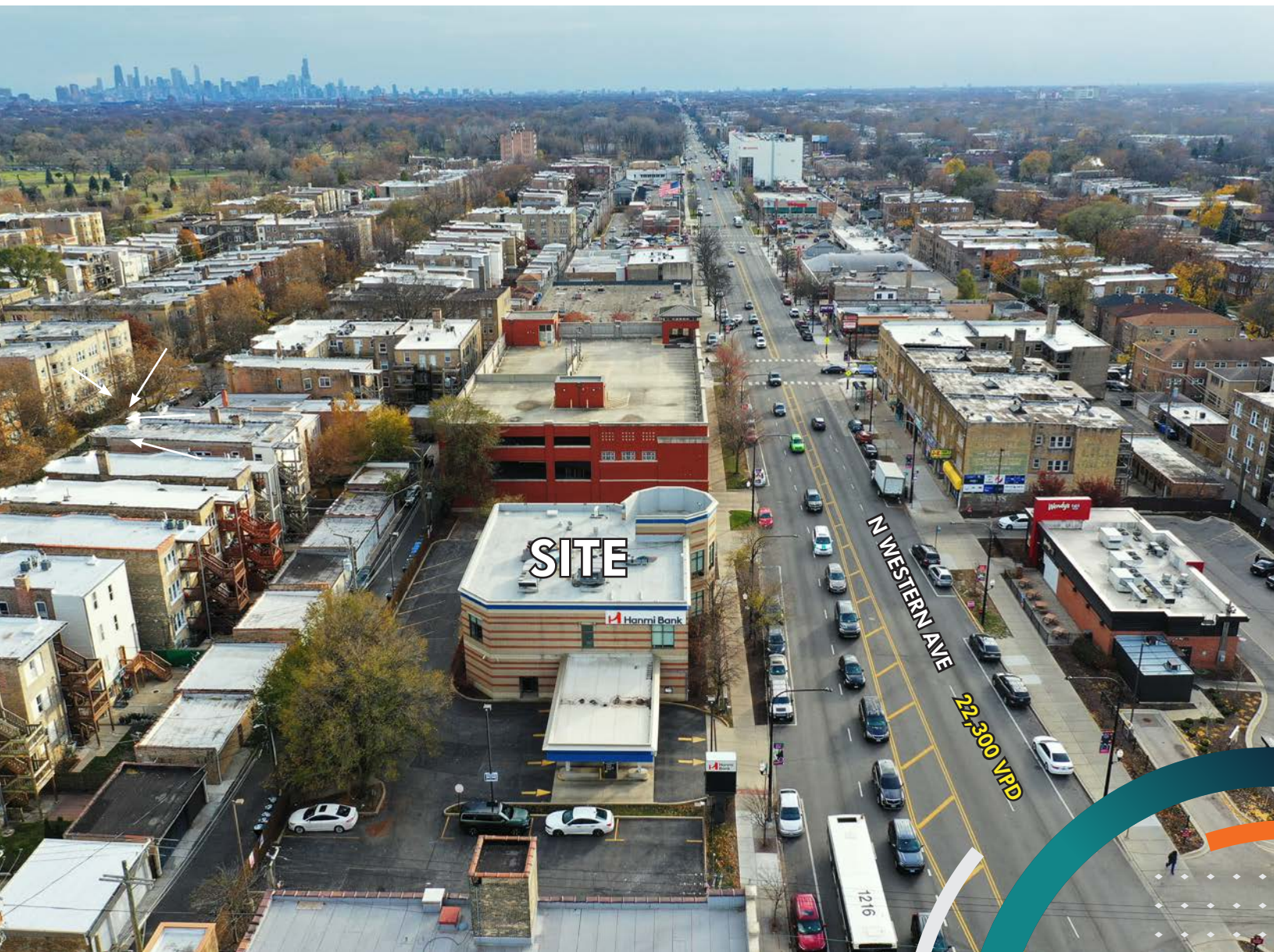

AERIAL

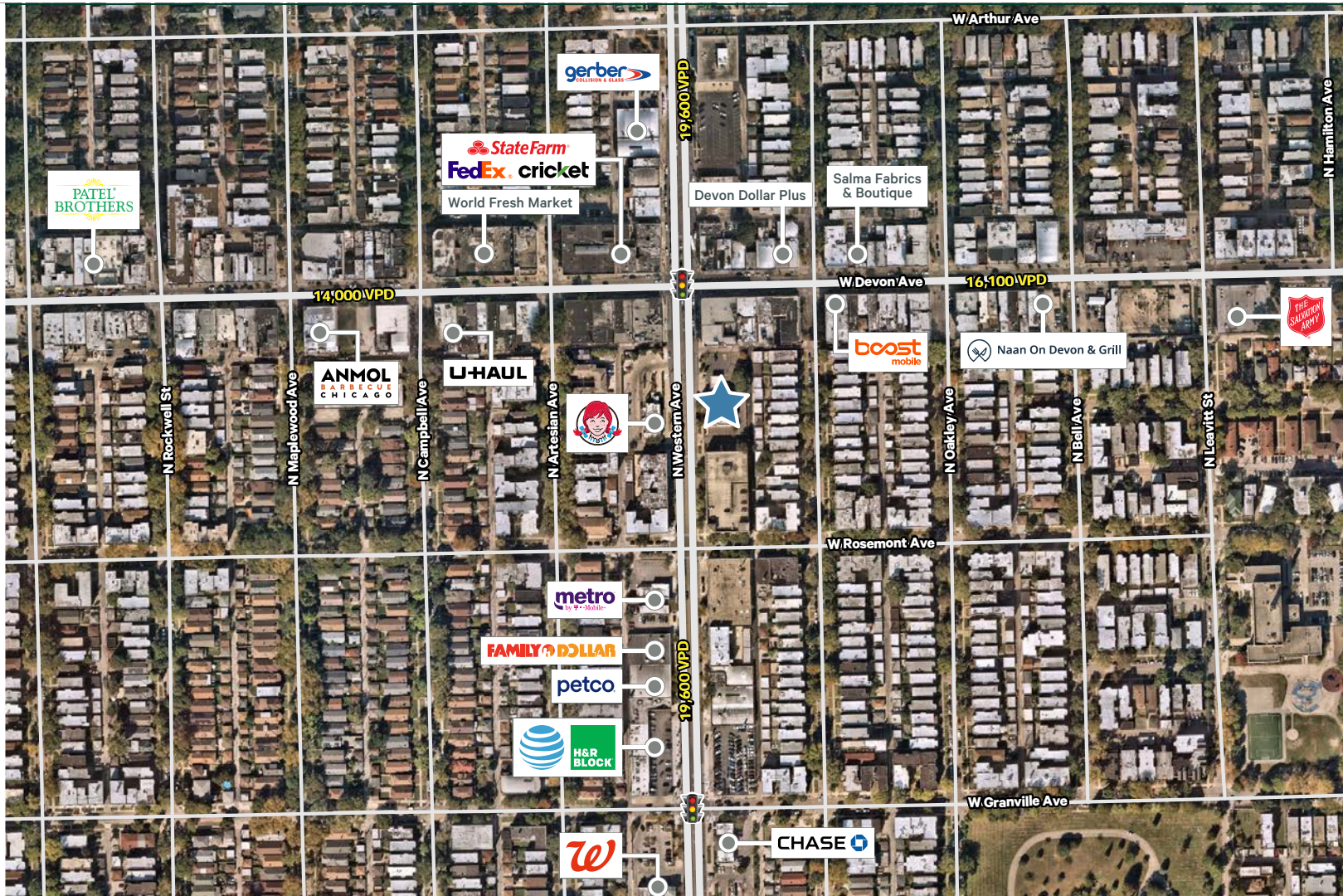

PHOTOS

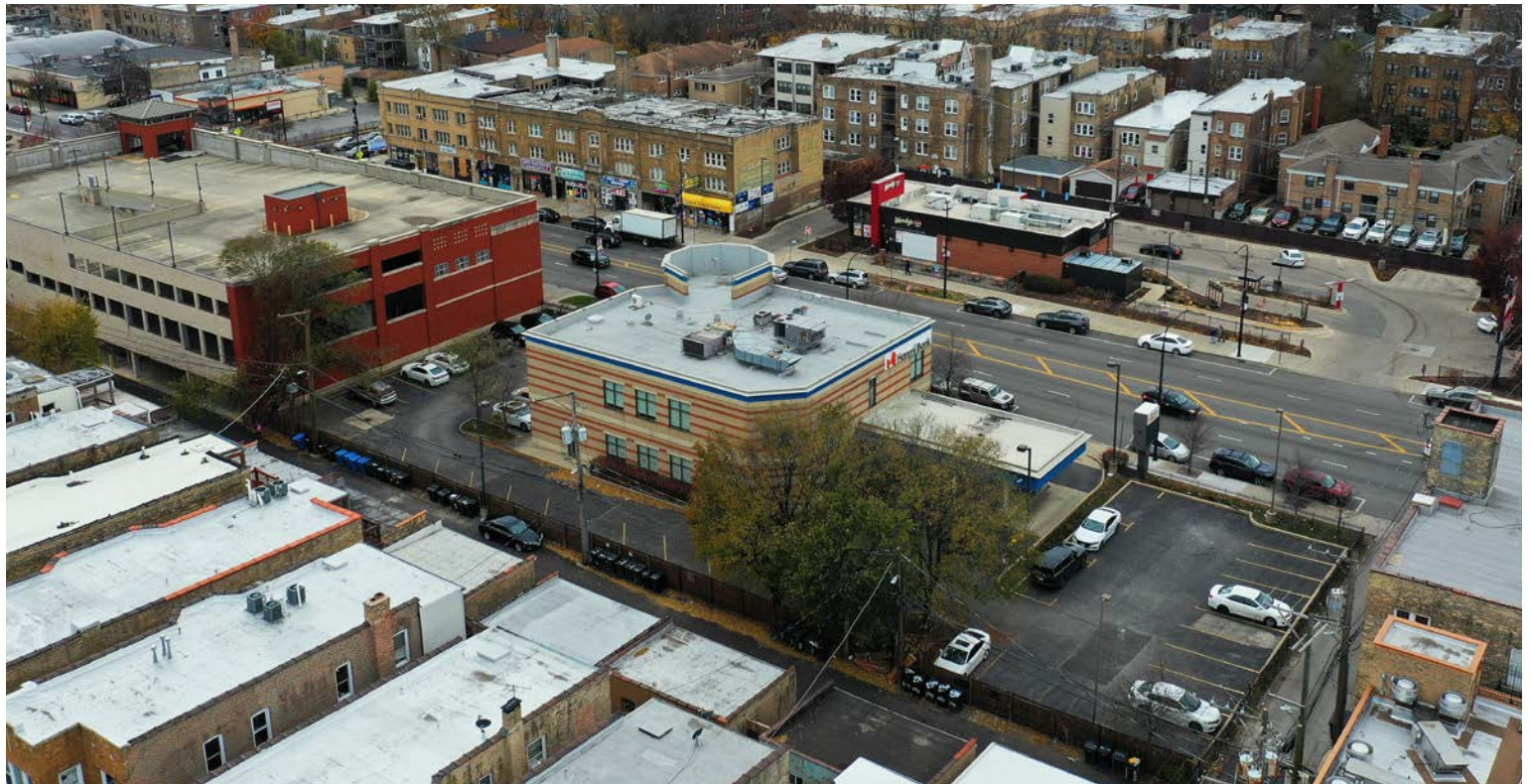
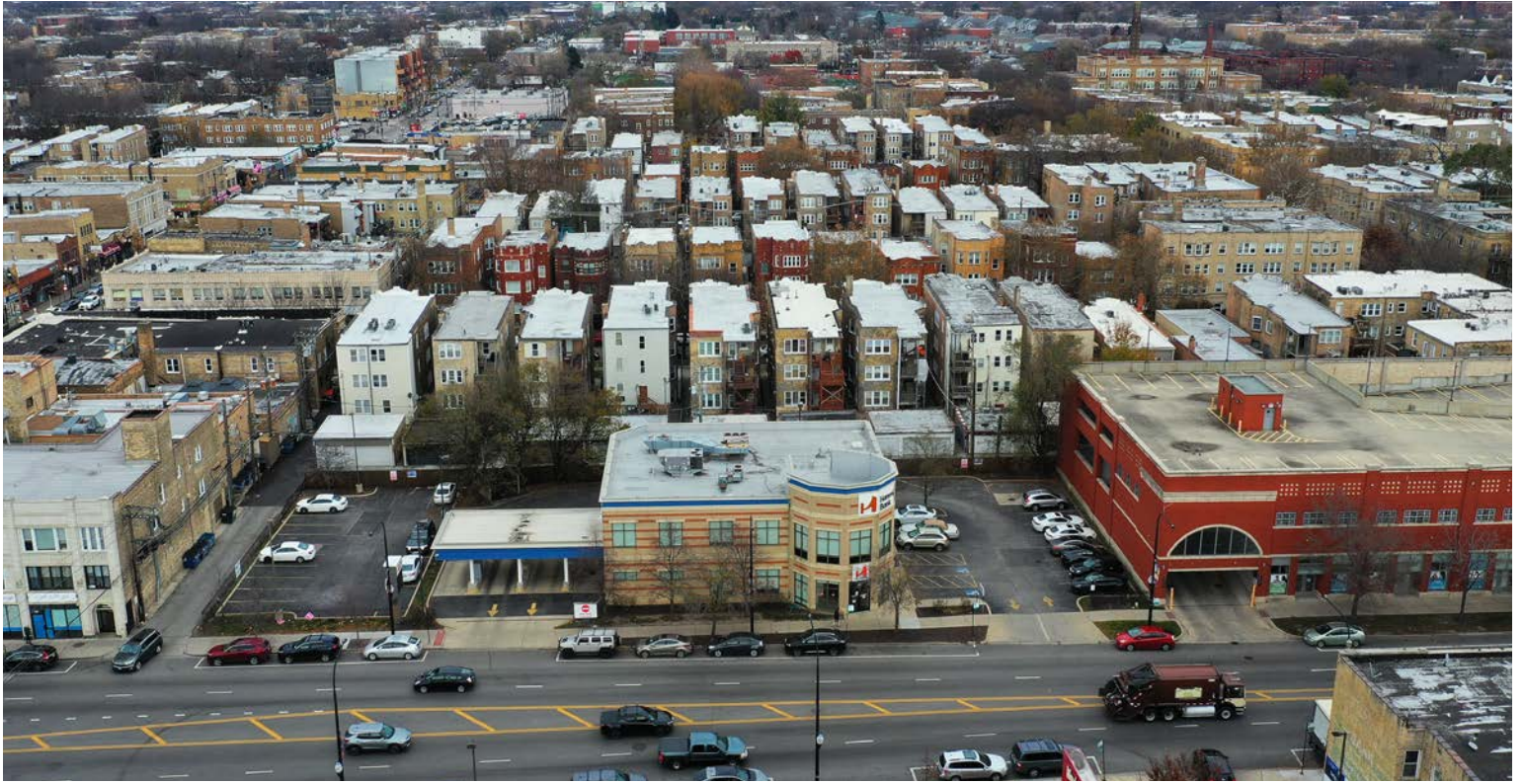



FOR SALE

+/- 9,090 SF BUILDING SIZE

+/- 0.63 AC LAND SIZE

6335 N WESTERN AVENUE • CHICAGO, ILLINOIS 60622

CONTACT US

PETER GRAHAM

First Vice President

+1 312 861 7851

peter.graham@cbre.com

CBRE

© 2020 CBRE, Inc. All rights reserved. This information has been obtained from sources believed reliable, but has not been verified for accuracy or completeness. You should conduct a careful, independent investigation of the property and verify all information. Any reliance on this information is solely at your own risk. CBRE and the CBRE logo are service marks of CBRE, Inc. All other marks displayed on this document are the property of their respective owners, and the use of such logos does not imply any affiliation with or endorsement of CBRE. Photos herein are the property of their respective owners. Use of these images without the express written consent of the owner is prohibited.