

Floodplain RM Number: 020033R
 Stream Number: B100-00-00
 Northing: 13798476.04 Easting: 3202595.34 Elevation: 23.14

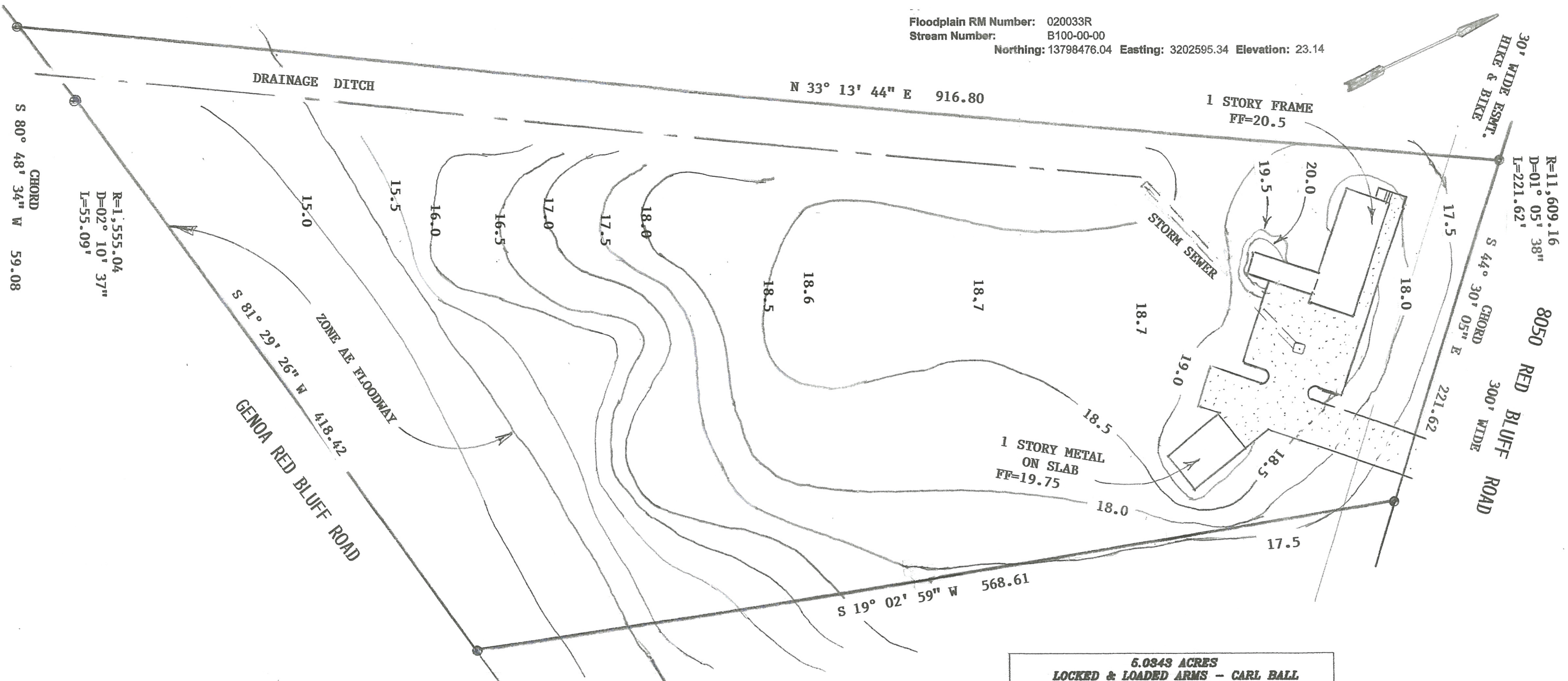

CHORD
 S 80° 48' 34" W 59.08
 R=1,555.04
 D=02° 10' 37"
 L=55.09'

30' WIDE ESMT.
 HIKE & BIKE
 R=11,609.16
 D=01° 05' 38"
 L=221.62'
 8050 RED BLUFF ROAD
 300' WIDE
 CHORD
 S 44° 30' 05" E
 L=221.62'

TOPOGRAPHIC SURVEY OF A 5.0343 ACRE TRACT OUT OF
 THE GEORGE B. MCKINSTRY LEAGUE, A-47, HARRIS COUNTY, TEXAS

5.0343 ACRES
 LOCKED & LOADED ARMS - CARL BALL
 SITUATED IN THE
 GEORGE B. MCKINSTRY LEAGUE, A-47
 HARRIS COUNTY, TEXAS

SCALE: 1"=60'
 DATE: 11/08/22
 REVISED:
 SURVEY BY: B.L.S.
 DRAWN BY: B.L.S.
 FOR: CARL BALL

THIS PLAT IS AN ACCURATE REPRESENTATION OF THAT
 SURVEY MADE ON THE GROUND UNDER MY SUPERVISION.
 THERE ARE NO APPARENT ENCROACHMENTS OR CONFLICTS
 ACROSS PROPERTY LINES AT THE TIME OF THIS SURVEY,
 EXCEPT AS SHOWN HEREON.



PURCHASER:
 JOB NO: 887
 FIRM 10193000
 billyshanks81@gmail.com

Billy L. Shanks
 BILLY L. SHANKS
 4902 CAROLINE ST., SEABROOK, TX. 77586
 281-808-4789
 FAX 281-942-9009

THIS IS NOT A BOUNDARY SURVEY.
 THIS SURVEY SUBJECT TO ANY FACTS THAT MAY BE DISCLOSED BY A FULL AND ACCURATE
 TITLE SEARCH.
 THIS TRACT DOES LIE IN THE 100 YEAR FLOOD PLAIN ACCORDING TO BEMA MAP NO.
 49201C0940M DATED 1/06/17. ZONE AE WITH BFE OF 19.0'