

4400 Preston Road

4400 Preston Road, Frisco TX 75034



Prepared By:

Michael Jones
Franchise Real Estate Group
President, Broker
(214) 228-2157
michael@franchisereg.com
Lic: 0598829

FRANCHISE
REAL ESTATE GROUP

THE SPACE

| | |
|-----------------|---------------------------------------|
| Location | 4400 Preston Road Frisco, TX 75034 |
| Square Feet | 13932 |
| Annual Rent PSF | \$16.00 |
| Lease Type | NNN |

Notes \$2.30 (Opex)

HIGHLIGHTS

- Industrial warehouse located in Preston Road Overlay District, Retail Corridor subdistrict
- 13,932 sf shell building situated over an 2.442 acre lot with a storage yard
- Great access to major highway, Sam Ray Burn Tollway, in the thriving Plano Industrial submarket
- Affluent area boasting an AVG HH Income exceeding \$175,000 in 5-Mile radius



POPULATION

| 1.00 MILE | 3.00 MILE | 5.00 MILE |
|-----------|-----------|-----------|
| 11,754 | 119,209 | 321,124 |

AVERAGE HOUSEHOLD INCOME

| 1.00 MILE | 3.00 MILE | 5.00 MILE |
|-----------|-----------|-----------|
| \$137,045 | \$160,077 | \$175,246 |

NUMBER OF HOUSEHOLDS

| 1.00 MILE | 3.00 MILE | 5.00 MILE |
|-----------|-----------|-----------|
| 5,005 | 48,240 | 119,379 |

PROPERTY FEATURES

| | |
|---------------------|-----------------------|
| NUMBER OF UNITS | 1 |
| BUILDING SF | 13,932 |
| LAND SF | 89,999 |
| LAND ACRES | 2.442 |
| YEAR BUILT | 1989 |
| ZONING TYPE | C1 |
| BUILDING CLASS | C |
| NUMBER OF STORIES | 1 |
| NUMBER OF BUILDINGS | 1 |
| PARKING | Ample |
| CEILING HEIGHT | 14-16' |
| GRADE LEVEL DOORS | 3 |
| TRAFFIC COUNT | 50,864 (2024) |
| RATE | \$16 psf NNN (\$2.30) |



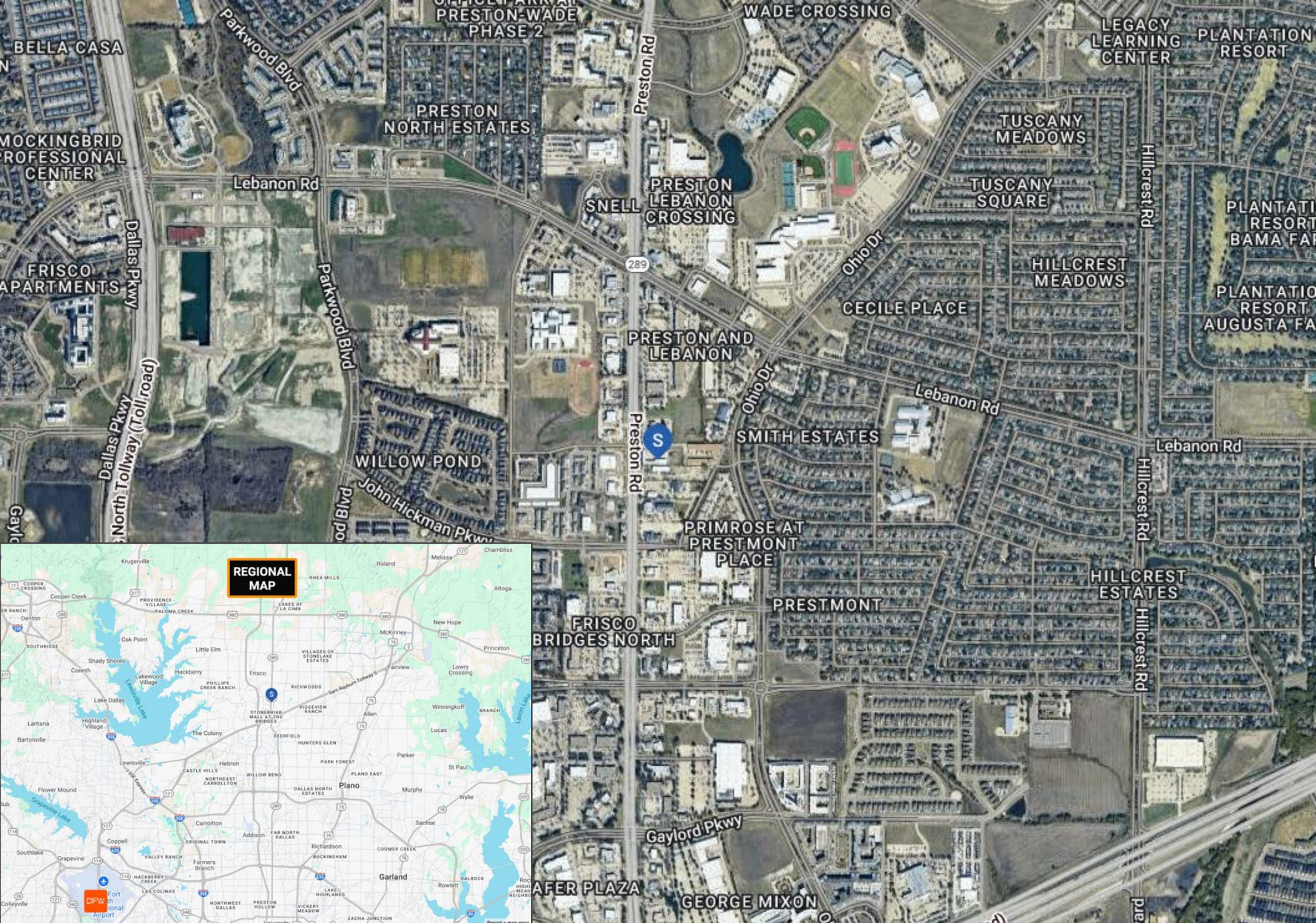



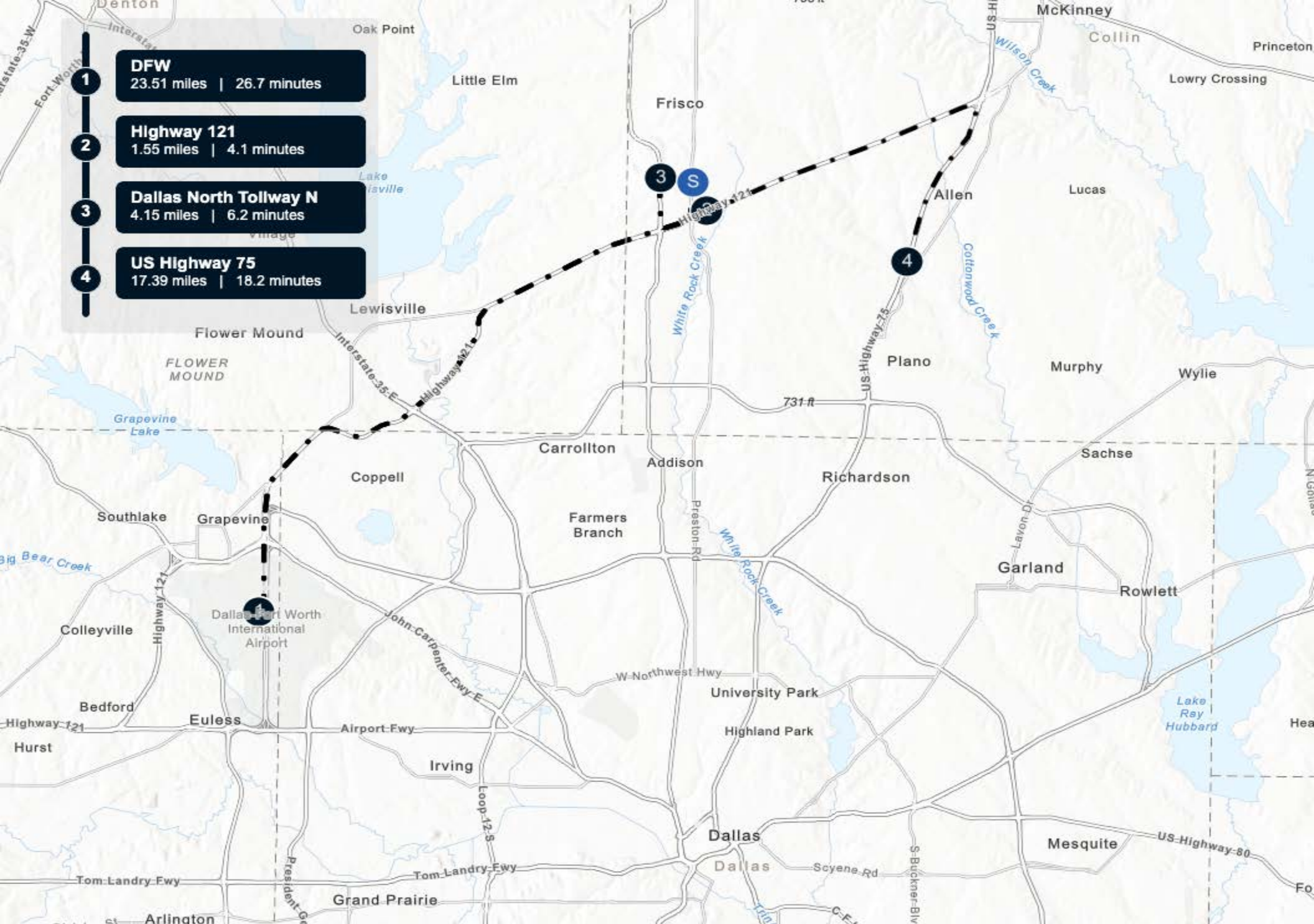

5 Minute Radius
10 Minute Radius
15 Minute Radius

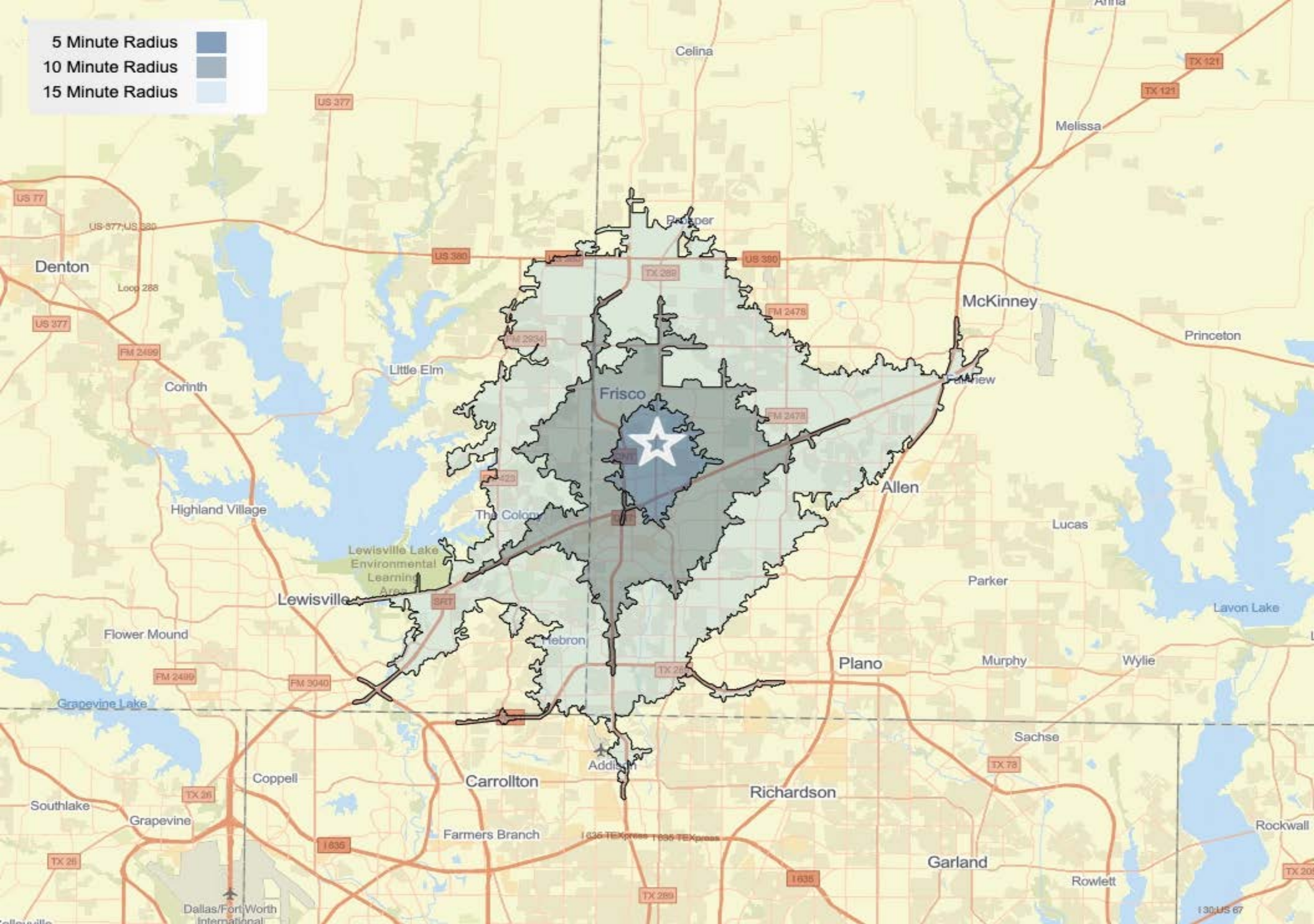



[Report a map error](#)

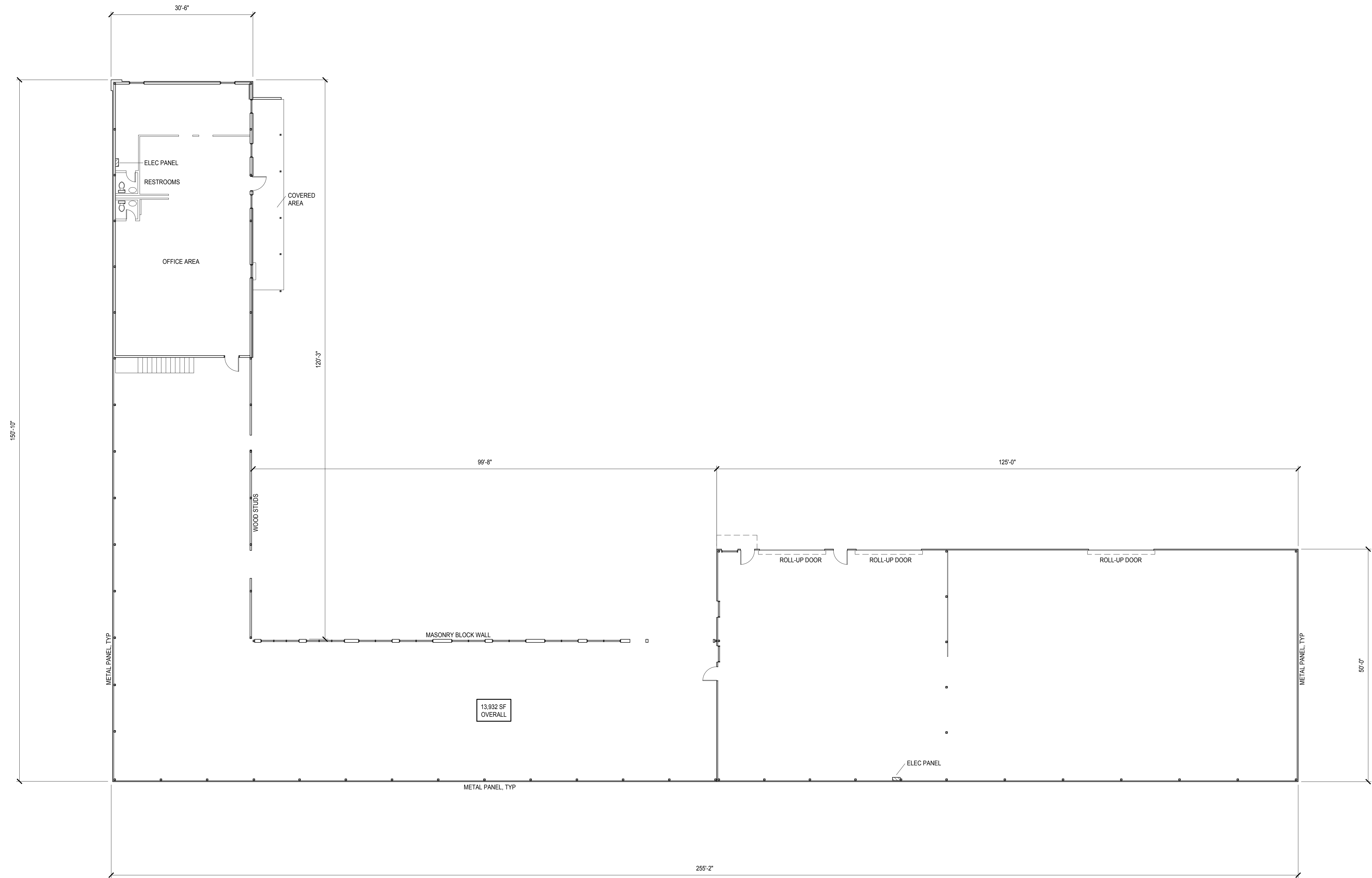

4400 PRESTON RD
FRISCO, TX 75034

15451 Square Feet
in Access and Utility
Easement

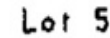





| POPULATION | 1 MILE | 3 MILE | 5 MILE |
|------------------------------------|--------|---------|---------|
| 2000 Population | 3,202 | 42,203 | 119,004 |
| 2010 Population | 7,866 | 83,605 | 219,188 |
| 2024 Population | 11,754 | 119,209 | 321,124 |
| 2029 Population | 13,105 | 124,166 | 335,882 |
| 2024-2029: Population: Growth Rate | 11.00% | 4.10% | 4.50% |

| 2024 HOUSEHOLD INCOME | 1 MILE | 3 MILE | 5 MILE |
|-----------------------|-----------|-----------|-----------|
| less than \$15,000 | 207 | 1,665 | 3,705 |
| \$15,000-\$24,999 | 66 | 912 | 2,163 |
| \$25,000-\$34,999 | 185 | 1,956 | 3,730 |
| \$35,000-\$49,999 | 254 | 2,707 | 5,572 |
| \$50,000-\$74,999 | 754 | 6,216 | 13,663 |
| \$75,000-\$99,999 | 719 | 6,581 | 14,166 |
| \$100,000-\$149,999 | 1,381 | 9,512 | 22,848 |
| \$150,000-\$199,999 | 616 | 6,855 | 18,333 |
| \$200,000 or greater | 823 | 11,829 | 35,192 |
| Median HH Income | \$107,464 | \$116,648 | \$132,471 |
| Average HH Income | \$137,045 | \$160,077 | \$175,246 |

| HOUSEHOLDS | 1 MILE | 3 MILE | 5 MILE |
|------------------------------------|--------|--------|---------|
| 2000 Total Housing | 1,158 | 17,170 | 47,027 |
| 2010 Total Households | 3,249 | 32,113 | 80,153 |
| 2024 Total Households | 5,005 | 48,240 | 119,379 |
| 2029 Total Households | 5,676 | 51,184 | 126,816 |
| 2024 Average Household Size | 2.34 | 2.46 | 2.68 |
| 2024-2029: Households: Growth Rate | 12.75% | 5.95% | 6.10% |

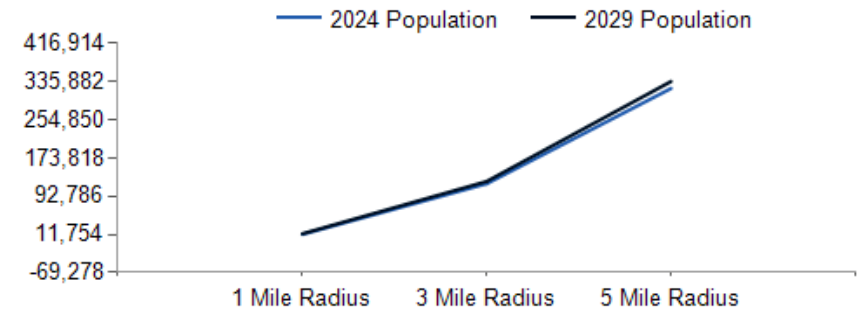

2024 Household Income

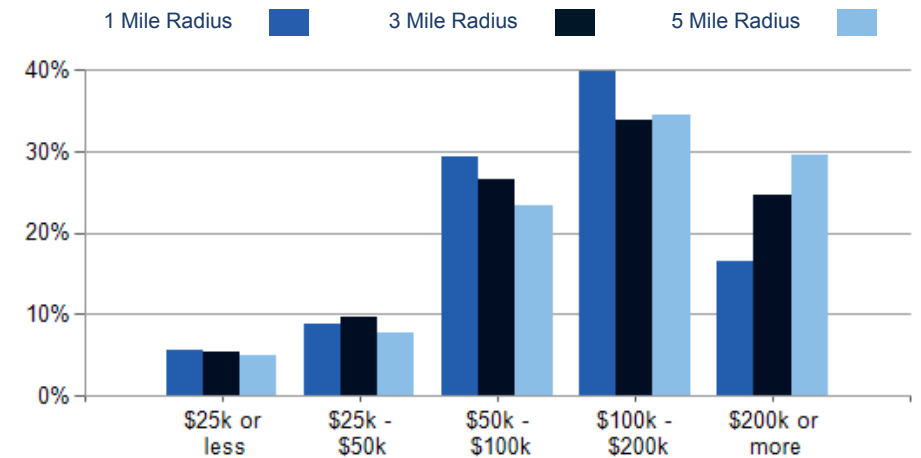

2024 Own vs. Rent - 1 Mile Radius

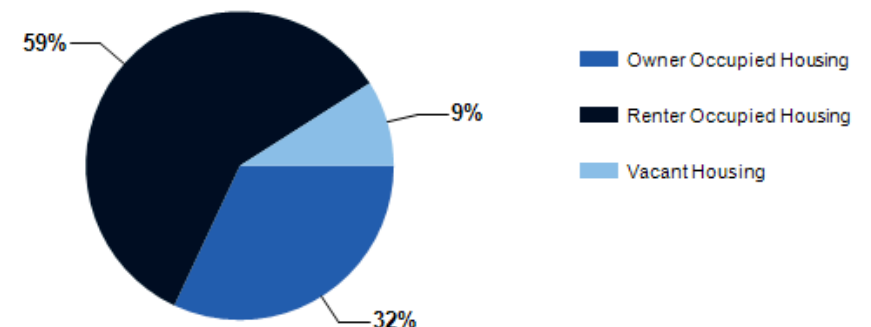

Source: esri

| 2024 POPULATION BY AGE | 1 MILE | 3 MILE | 5 MILE |
|---------------------------|--------|--------|---------|
| 2024 Population Age 30-34 | 1,227 | 9,449 | 21,140 |
| 2024 Population Age 35-39 | 1,045 | 9,372 | 24,029 |
| 2024 Population Age 40-44 | 928 | 10,308 | 29,068 |
| 2024 Population Age 45-49 | 784 | 9,366 | 27,576 |
| 2024 Population Age 50-54 | 870 | 9,186 | 25,177 |
| 2024 Population Age 55-59 | 723 | 7,190 | 18,842 |
| 2024 Population Age 60-64 | 533 | 5,668 | 15,384 |
| 2024 Population Age 65-69 | 308 | 3,969 | 11,379 |
| 2024 Population Age 70-74 | 247 | 3,062 | 8,598 |
| 2024 Population Age 75-79 | 204 | 2,324 | 6,423 |
| 2024 Population Age 80-84 | 118 | 1,271 | 3,428 |
| 2024 Population Age 85+ | 115 | 1,179 | 2,959 |
| 2024 Population Age 18+ | 9,505 | 92,950 | 243,098 |
| 2024 Median Age | 35 | 37 | 38 |
| 2029 Median Age | 37 | 38 | 39 |

| 2024 INCOME BY AGE | 1 MILE | 3 MILE | 5 MILE |
|--------------------------------|-----------|-----------|-----------|
| Median Household Income 25-34 | \$100,898 | \$95,673 | \$101,953 |
| Average Household Income 25-34 | \$120,850 | \$126,721 | \$134,883 |
| Median Household Income 35-44 | \$107,644 | \$123,875 | \$145,460 |
| Average Household Income 35-44 | \$134,858 | \$164,835 | \$183,975 |
| Median Household Income 45-54 | \$130,538 | \$159,367 | \$173,635 |
| Average Household Income 45-54 | \$173,136 | \$200,466 | \$215,254 |
| Median Household Income 55-64 | \$129,354 | \$150,941 | \$162,703 |
| Average Household Income 55-64 | \$167,017 | \$192,054 | \$203,766 |
| Median Household Income 65-74 | \$84,916 | \$95,444 | \$100,619 |
| Average Household Income 65-74 | \$117,452 | \$138,212 | \$144,761 |
| Average Household Income 75+ | \$81,600 | \$94,137 | \$96,861 |

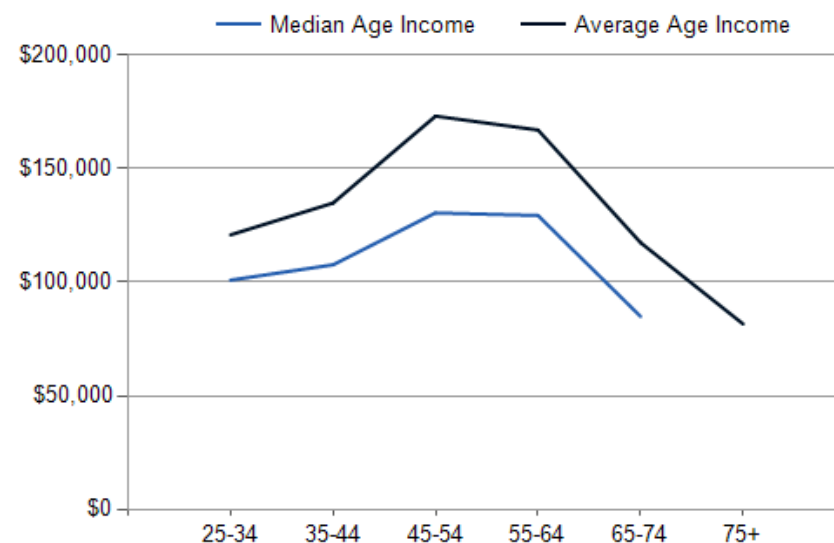
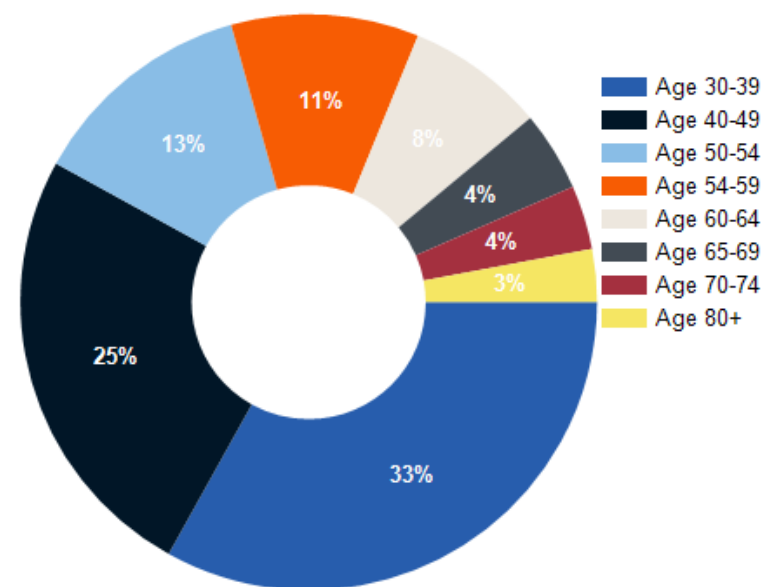

4400 Preston Road

CONFIDENTIALITY and DISCLAIMER

The information contained in the following offering memorandum is proprietary and strictly confidential. It is intended to be reviewed only by the party receiving it from Franchise Real Estate Group and it should not be made available to any other person or entity without the written consent of Franchise Real Estate Group.

By taking possession of and reviewing the information contained herein the recipient agrees to hold and treat all such information in the strictest confidence. The recipient further agrees that recipient will not photocopy or duplicate any part of the offering memorandum. If you have no interest in the subject property, please promptly return this offering memorandum to Franchise Real Estate Group. This offering memorandum has been prepared to provide summary, unverified financial and physical information to prospective tenants, and to establish only a preliminary level of interest in the subject property.

The information contained herein is not a substitute for a thorough due diligence investigation. Franchise Real Estate Group has not made any investigation, and makes no warranty or representation with respect to the income or expenses for the subject property, the future projected financial performance of the property, the size and square footage of the property and improvements, the presence or absence of contaminating substances, PCBs or asbestos, the compliance with local, state and federal regulations, the physical condition of the improvements thereon, or financial condition or business prospects of any tenant, or any tenant's plans or intentions to continue its occupancy of the subject property.

The information contained in this offering memorandum has been obtained from sources we believe reliable; however, Franchise Real Estate Group has not verified, and will not verify, any of the information contained herein, nor has Franchise Real Estate Group conducted any investigation regarding these matters and makes no warranty or representation whatsoever regarding the accuracy or completeness of the information provided. All potential buyers must take appropriate measures to verify all of the information set forth herein. Prospective buyers shall be responsible for their costs and expenses of investigating the subject property.

Exclusively Marketed by:



Michael Jones

Franchise Real Estate Group
President, Broker
(214) 228-2157
michael@franchisereg.com
Lic: 0598829



Brokerage License No.: 9007274
www.franchisereg.com