

# 2.12 ACRE DEVELOPMENT SITE

Commercial/Retail Zone Surrounded by Residential Communities



18860 Van Buren Blvd  
Riverside, CA 92508

Robin Singh  
RSingh@lpc.com  
O: (949) 415-5026  
C: (704) 975-9130

Kevin McNeil  
kmcneil@lpc.com  
O: (949) 415-5042  
C: (949) 842-7866

Garrick Shupe  
gshupe@lpc.com  
O: (949) 415-5031

**LPCWEST**  
LINCOLN PROPERTY COMPANY



**SUBJECT PROPERTY**  
(Conceptual Plan)

Cool Smiles  
ORTHODONTICS  
Dr. Simjee and Associates

DEL TACO

Since 1952  
Baker's  
America's First Twin Kitchen  
Drive-Thru

Sprint  
SUPERCUTS  
PIZZA HUT  
STARBUCKS COFFEE

VAN BUREN BOULEVARD

VAN BUREN BOULEVARD

**PROPERTY FACTS**

- Sale Price:** \$1,250,000
- Land Size:** 2.12 Acres (92,347 sq. ft.)
- Dimensions:** Approximately 258' x 358'
- Current Condition:** Raw Land (no structures)
- APN:** 280-270-024
- Zoning:** Commercial Retail Zone; (CR) is intended for a broad range of indoor oriented retail sales and service, and office uses as either stand-alone businesses or as part of commercial centers or office developments.

**PROPERTY HIGHLIGHTS**

- Large 2.2 Acre Site, Excellent Development Potential
- Located at a Signalized Junction
- Close Proximity to Martin Luther King High School, which serves 3,178 Students
- Total of 5 Schools Located with a 1-Mile Radius of the Subject Property
- Excellent Development Opportunity for a drive-thru fast food chain, gas station, car-wash, etc.
- Location with substantial exposure 43,000 Cars Per Day on Van Buren Blvd.

**18860 Van Buren Blvd**  
**Riverside, CA 92508**

**Robin Singh**  
RSingh@lpc.com  
O: (949) 415-5026  
C: (704) 975-9130

**Kevin McNeil**  
kmcneil@lpc.com  
O: (949) 415-5042  
C: (949) 842-7866

**Garrick Shupe**  
gshupe@lpc.com  
O: (949) 415-5031

**LPCWEST**  
LINCOLN PROPERTY COMPANY



**SUBJECT PROPERTY**

**PARCEL MAP**

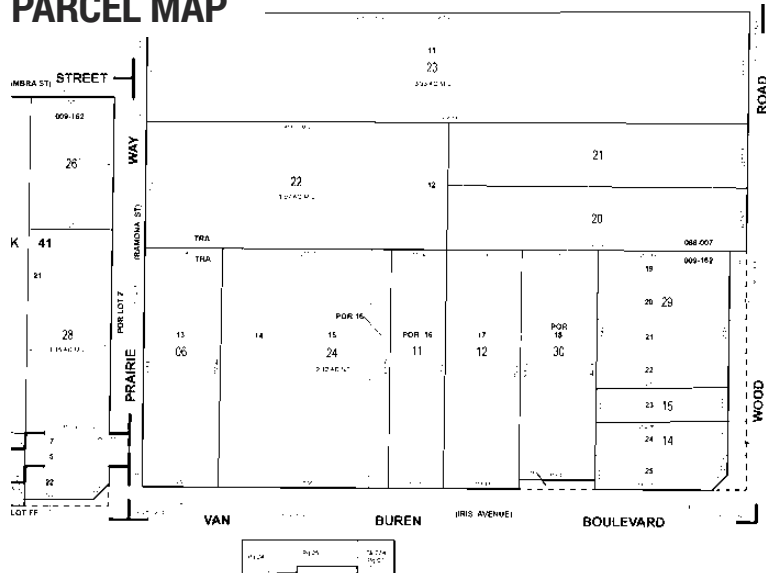

**SITE PLAN**

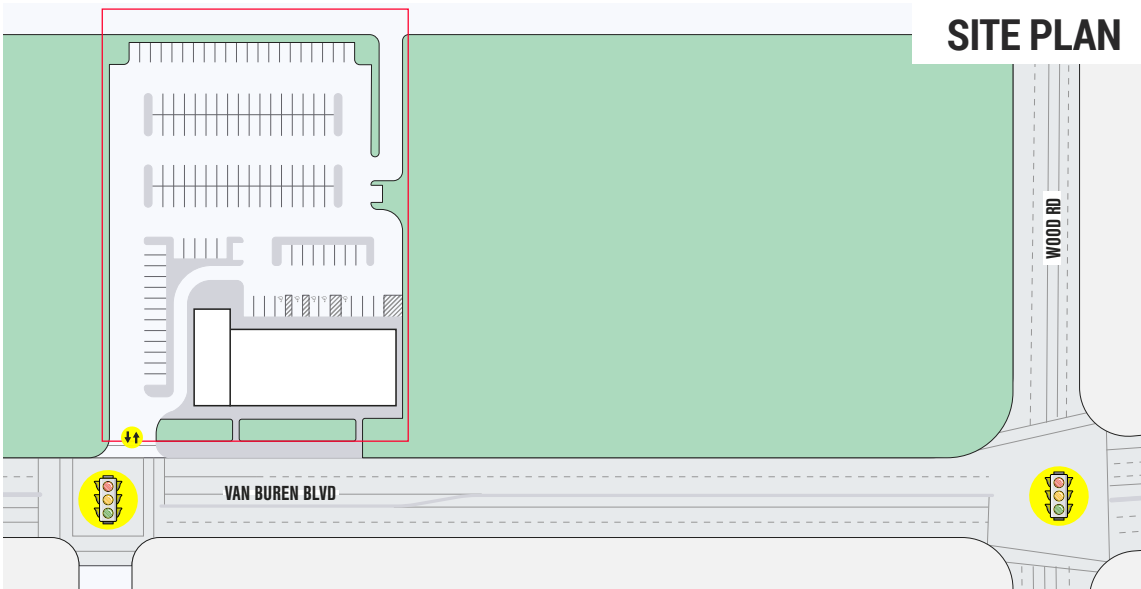

**18860 Van Buren Blvd  
Riverside, CA 92508**

**Robin Singh**  
RSingh@lpc.com  
O: (949) 415-5026  
C: (704) 975-9130

**Kevin McNeil**  
kmcneil@lpc.com  
O: (949) 415-5042  
C: (949) 842-7866

**Garrick Shupe**  
gshupe@lpc.com  
O: (949) 415-5031

**LPCWEST**  
LINCOLN PROPERTY COMPANY

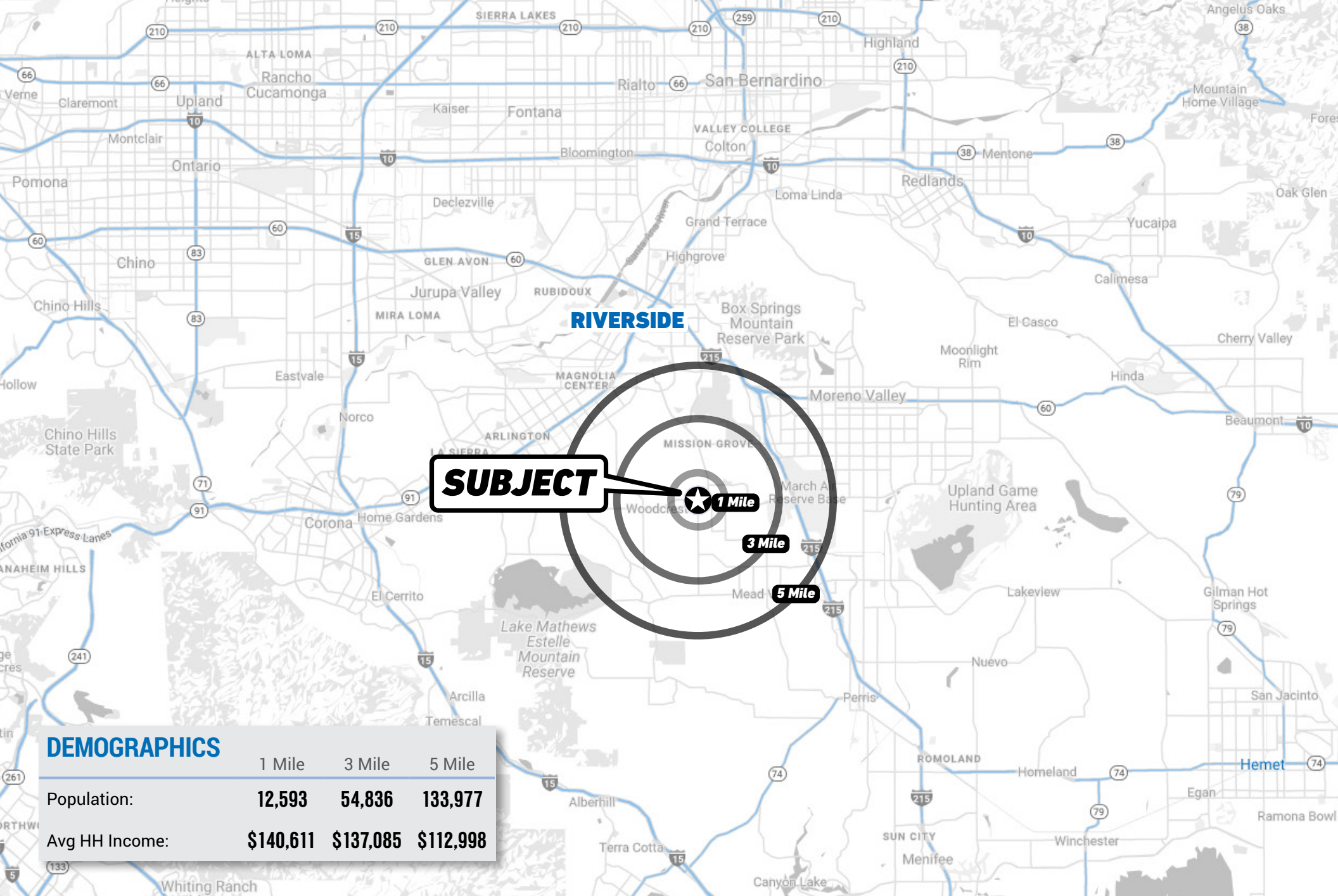

**SUBJECT**

1 Mile

3 Mile

5 Mile

**DEMOGRAPHICS**

	1 Mile	3 Mile	5 Mile
Population:	12,593	54,836	133,977
Avg HH Income:	\$140,611	\$137,085	\$112,998

**18860 Van Buren Blvd  
Riverside, CA 92508**

**Robin Singh**  
RSingh@lpc.com  
O: (949) 415-5026  
C: (704) 975-9130

**Kevin McNeil**  
kmcneil@lpc.com  
O: (949) 415-5042  
C: (949) 842-7866

**Garrick Shupe**  
gshupe@lpc.com  
O: (949) 415-5031

**LPCWEST**  
LINCOLN PROPERTY COMPANY

# CONCEPT PLANS

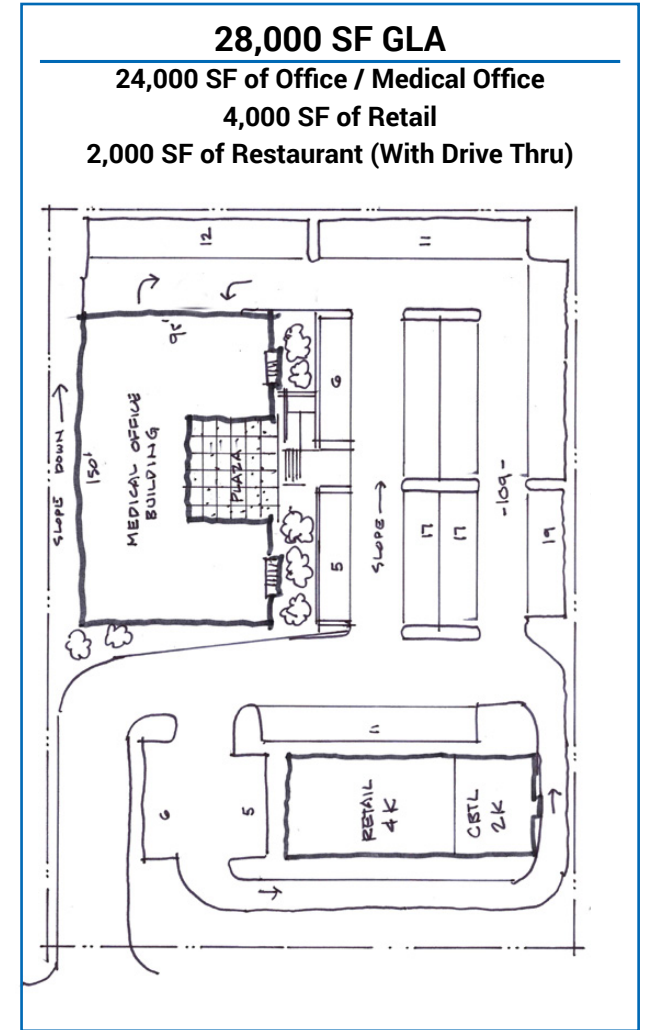
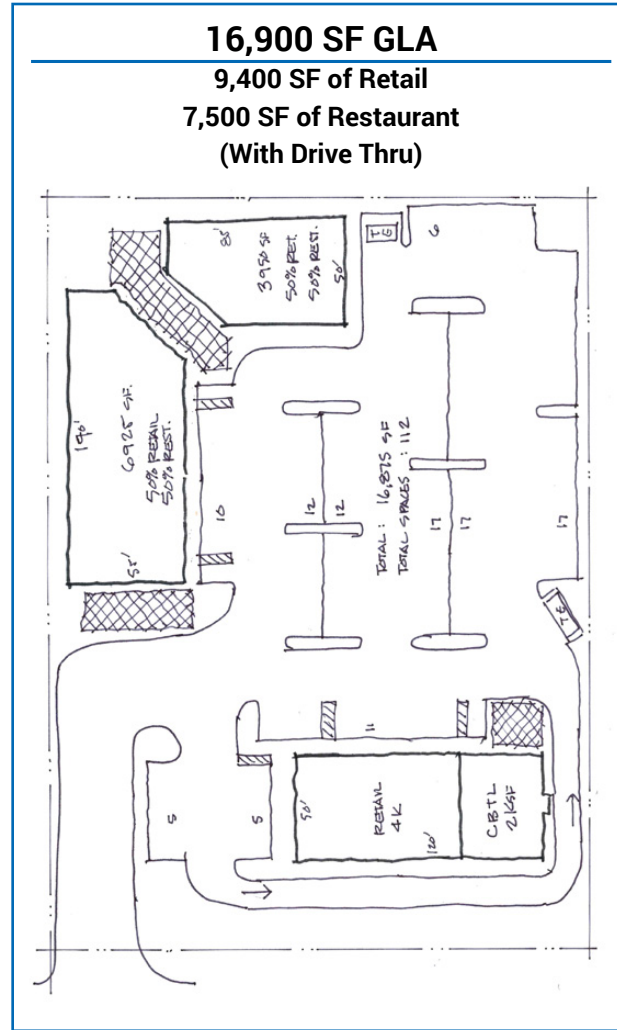
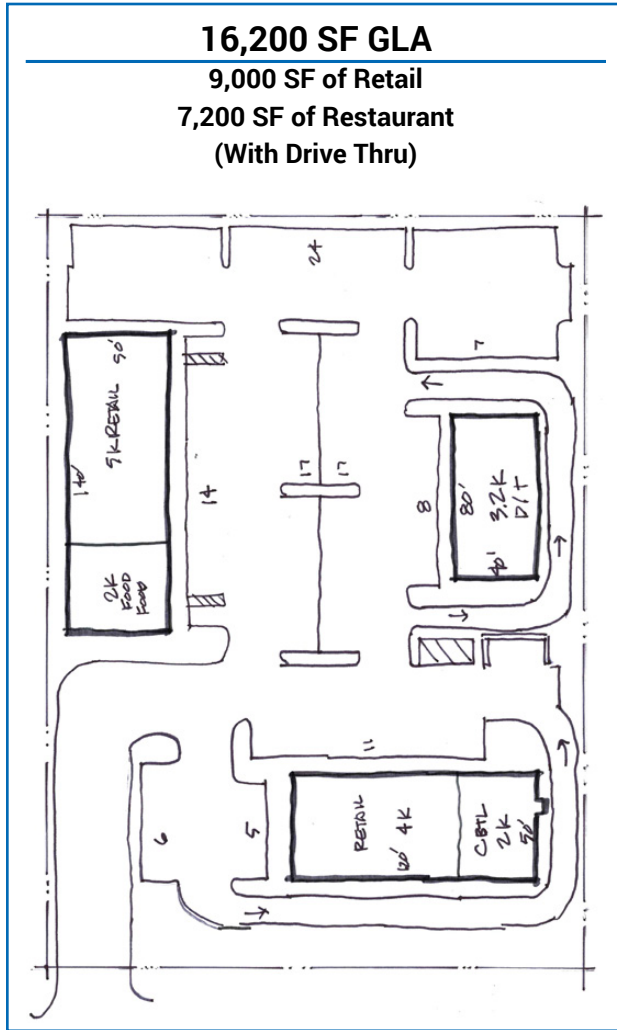

**18860 Van Buren Blvd**  
**Riverside, CA 92508**

**Robin Singh**  
 RSingh@lpc.com  
 O: (949) 415-5026  
 C: (704) 975-9130

**Kevin McNeil**  
 kmcneil@lpc.com  
 O: (949) 415-5042  
 C: (949) 842-7866

**Garrick Shupe**  
 gshupe@lpc.com  
 O: (949) 415-5031

**LPCWEST**  
 LINCOLN PROPERTY COMPANY