

**ELEVATIONS LEGEND**

-  EXTERIOR INSULATED WALL  
"OLDCASTLE" QUIK-BRIK :  
COLOR: LIMESTONE
-  EXTERIOR INSULATED WALL  
"OLDCASTLE" QUIK-BRIK :  
COLOR: ONYX
-  STOREFRONT / WINDOW:  
ALUMINUM FRAME W/ TINT LOW-E GLAZING  
FRAME COLOR: BLACK
-  CONVENTIONAL STUCCO  
EXTERIOR WALL  
COLOR: CYBERSPACE (SW 7076)

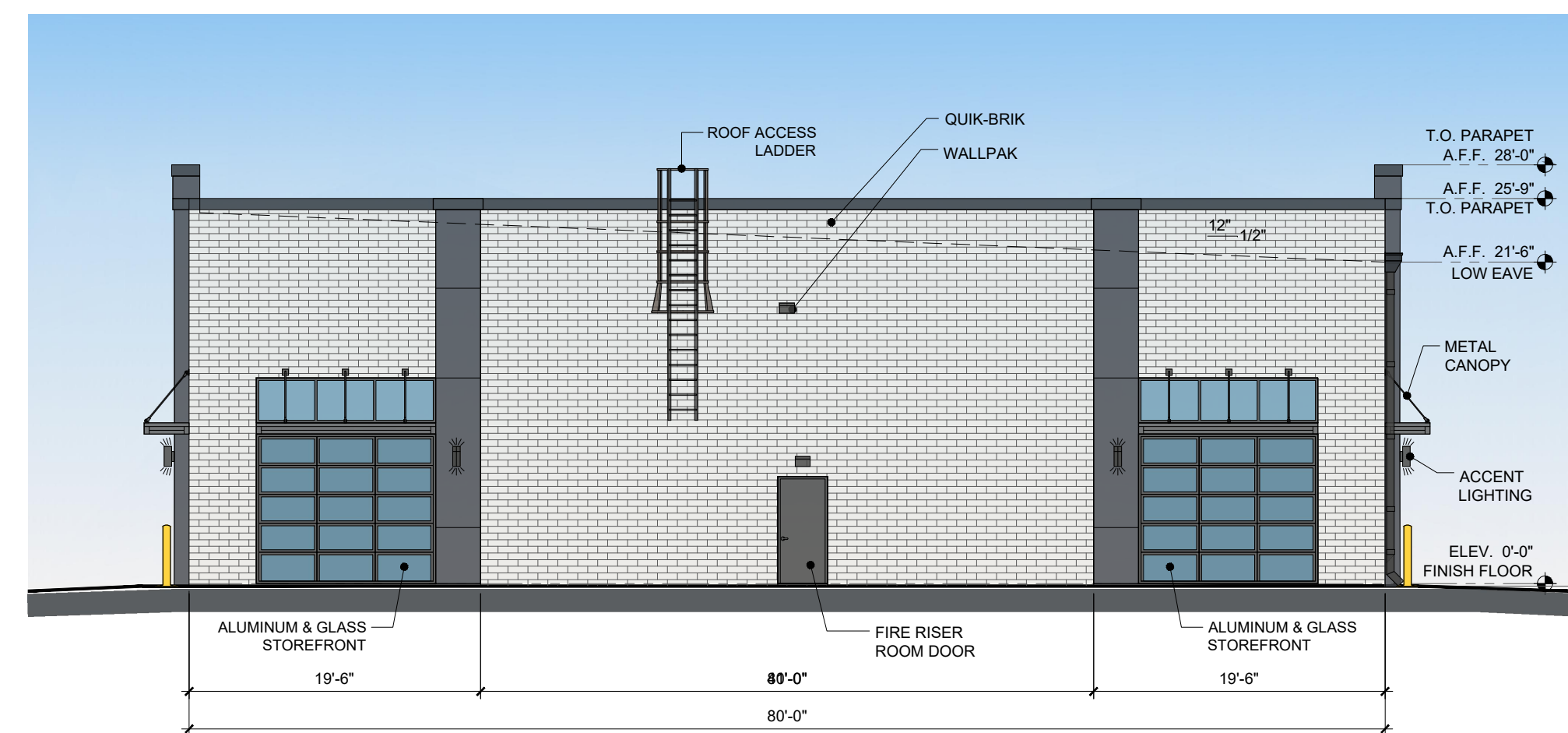

**WEST ELEVATION -NTS**



**NORTH ELEVATION -NTS**

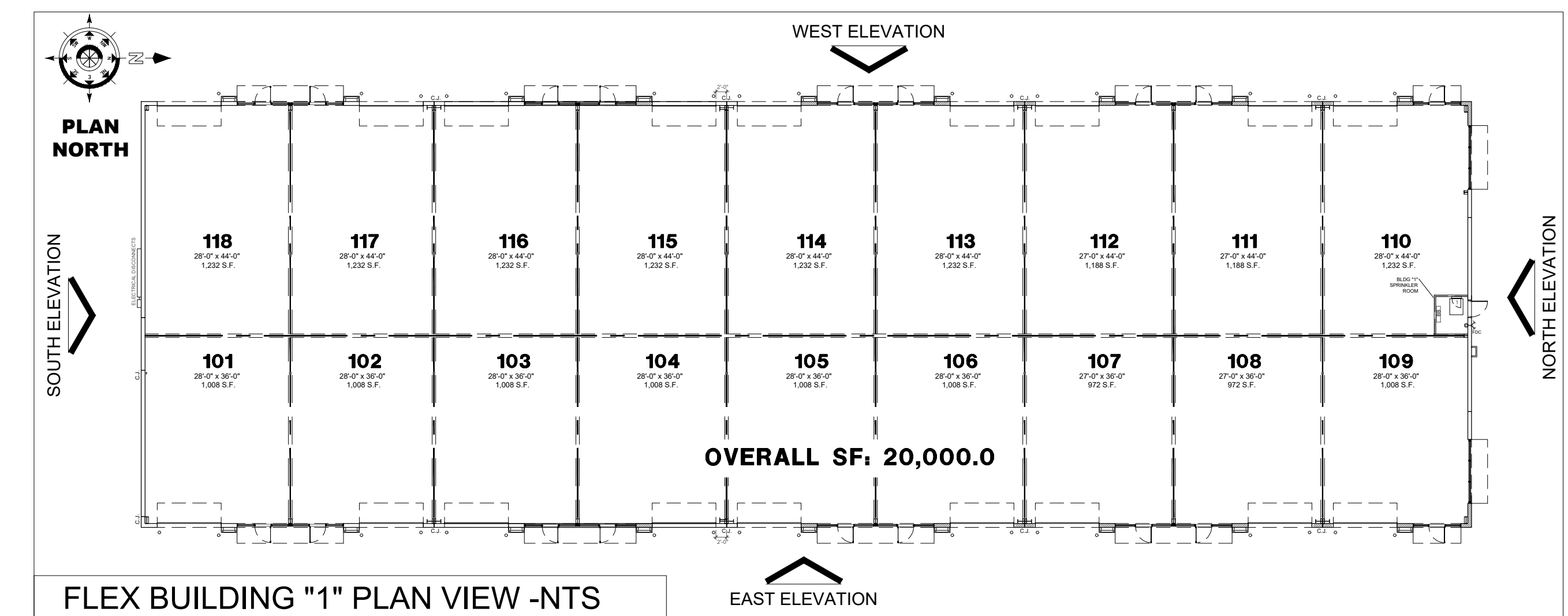

**FLEX BUILDING "1" PLAN VIEW -NTS**



**EAST ELEVATION -NTS**

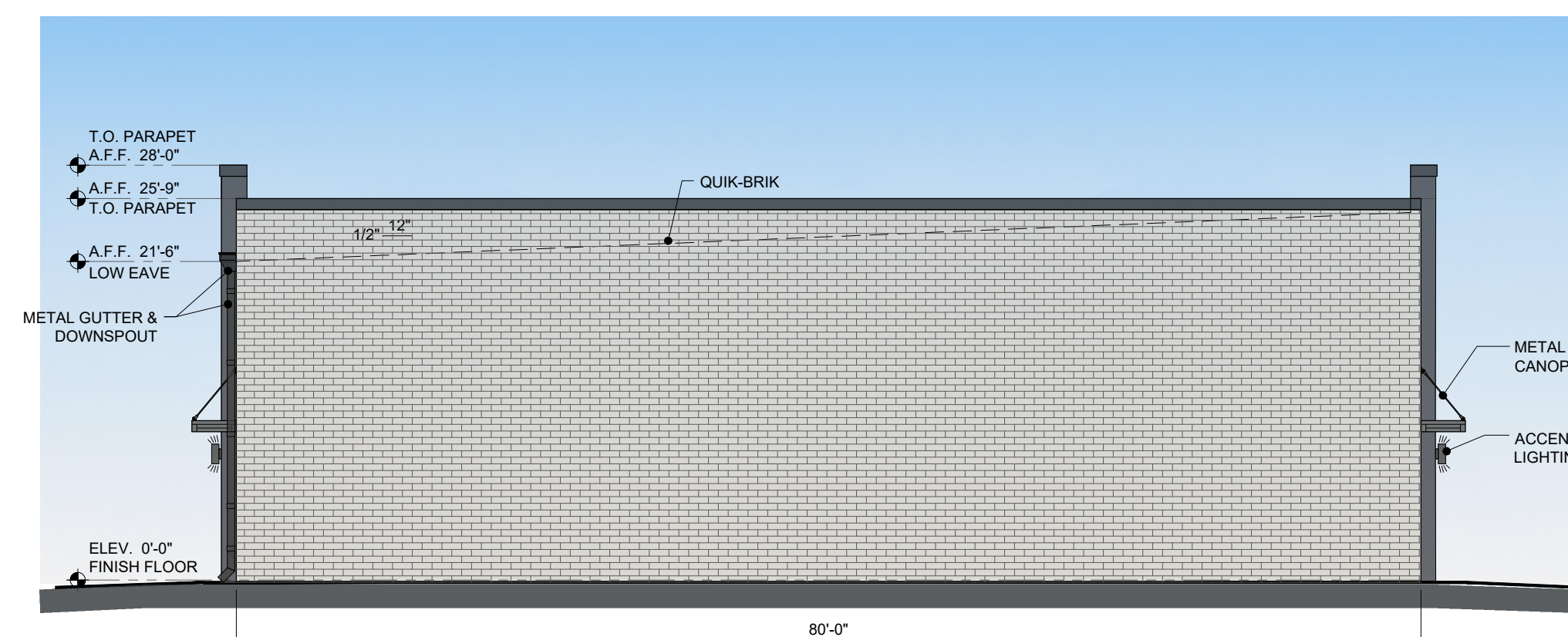

**SOUTH ELEVATION -NTS**

**General Notes:**

1. This Facade Plan is for conceptual purposes only and the diagrams are intended to represent the general aesthetic of the project.
2. Height of wall, roof, and parapet shown on Elevations are approx. taken from the building finish floor, exact dim. to be determined per manufacturer's req. and standard details for metal roofing system.
3. All mechanical units shall be screened from street view.
4. When permitted, exposed utility boxes and conduits shall be painted to match the building.

Designed by:



**ATRIECON**

DATE: NOVEMBER 20, 2024

# URBAN GARAGES MELISSA FLEX BUILDING "1"

NWC OF S.H. 121 & S.H. 5, MELISSA, TEXAS 75454