

CEILING GENERAL NOTES

- PLEASE REFERENCE TO DRAWINGS LEGEND FOR APPROPRIATE SYMBOLS AS USED HERE.
- IF APPLICABLE, SHIFT AIR DIFFUSERS AS REQUIRED TO AVOID CONFLICTS WITH WALL.
- NEW CEILING GRID MUST COMPLY WITH LATEST APPLICABLE CODE.
- CONTRACTOR IS RESPONSIBLE FOR THE COORDINATION OF ANY ROOF PENETRATION WITH EXISTING PLUMBING, MECHANICAL, ELECTRICAL, AND STRUCTURAL SYSTEMS.
- CENTER NEW CEILING GRID IN EACH ROOM IN THE DIRECTION INDICATED O THE PLANS UNLESS NOTED OTHERWISE.
- LIGHT FIXTURES REFER TO ELECTRICAL SHEETS.
- GC TO NOTIFY ARCHITECT OF ANY PROBLEMS WITH CEILING HEIGHTS OR LIGHT FIXTURES BEFORE FINISH CEILINGS ARE INSTALLED. IF THE CONTRACTOR FAILS TO DO SO, HE SHALL BE RESPONSIBLE FOR TAKING DOWN THE CEILING AND LIGHT FIXTURES AND REINSTALLING THEM IN A CONFIGURATION ACCEPTABLE TO THE ARCHITECT AT NO ADDITIONAL COST.
- COORDINATE WORK WITH OTHER TRADES HAVING WORK IN THE CEILING INCLUDING BUT NOT LIMITED TO: TELEPHONE, SECURITY, CABLE COMPANIES WHEREVER THEIR RESPECTIVE WORK IS CONTIGUOUS.
- PROVIDE CUTOUTS AND OTHER SPECIAL PROMSIONS IN ACOUSTICAL WORK AS REQUIRED FOR LIGHTING FIXTURES, REGISTERS, DIFFUSERS, AND OTHER INSERTED ITEMS.
- ALL MATERIALS SHALL HAVE CLASS 1 FLAME SPREAD RATING AND BE INSTALLED IN ACCORDANCE WITH MANUFACTURER'S WRITTEN SPECIFICATIONS AND CODE.
- ALL JOINTS IN THE TILE SHALL BE SQUARE, LEVEL, AND ALIGHTED WITH EACH OTHER.
- ALL CEILING FIXTURES, EXIT SIGNS, SPEAKERS, ETC, SHALL BE CENTERED IN CEILING TILE UNLESS NOTED OTHERWISE.
- SEE ENGINEER'S DRAWINGS FOR LIGHTING AND MECHANICAL LAYOUTS. CONTRACTOR SHALL NOTIFY ARCHITECT IMMEDIATELY OF ANY DISCREPANCIES NOTED BETWEEN ARCHITECTURAL AND ENGINEERING DRAWINGS OR BETWEEN ENGINEERING DISCIPLINES.

LEGEND

FINISH X-X-X

CEILING FINISH MATERIAL AND
CEILING HEIGHT FROM EACH A.F.F. (V=VARIES)

CEILING FINISH

FINISH X-X-X

CEILING HEIGHT A.F.F.

ACT X-X-X

ACOUSTICAL CEILING TILE

XCCT X-X-X

VINYL COATED ACOUSTICAL TILE /WASHABLE TILE (LIGHT COLOR)

PEGB X-X-X

PAINT ON GYPSUM BOARD (GC TO COORDINATE COLOR WITH OWNER)

4' LINEAR LIGHTING FIXTURE (2 LAMPS)

8' LINEAR LIGHTING FIXTURE (2 LAMPS)

2X4 HIGH BAY SUSPENDED LIGHTING FIXTURE

2X4 TROFFER

PENDANT

HOOD LIGHT (WITH UL APPROVED)

CHANDELIER

2'X2' HVAC SUPPLY AIR DIFFUSER

2'X2' HVAC SUPPLY AIR GRILLE

3' HVAC LINEAR SUPPLY AIR DIFFUSER

10'X10" HVAC LINEAR SUPPLY AIR DIFFUSER

HOOD EXHAUST FAN

HOOD MAKE-UP-AIR FAN

EXIT SIGN & EMERGENCY LIGHT

EMERGENCY LIGHT

EXIT SIGN

CEILING GRID DETAIL

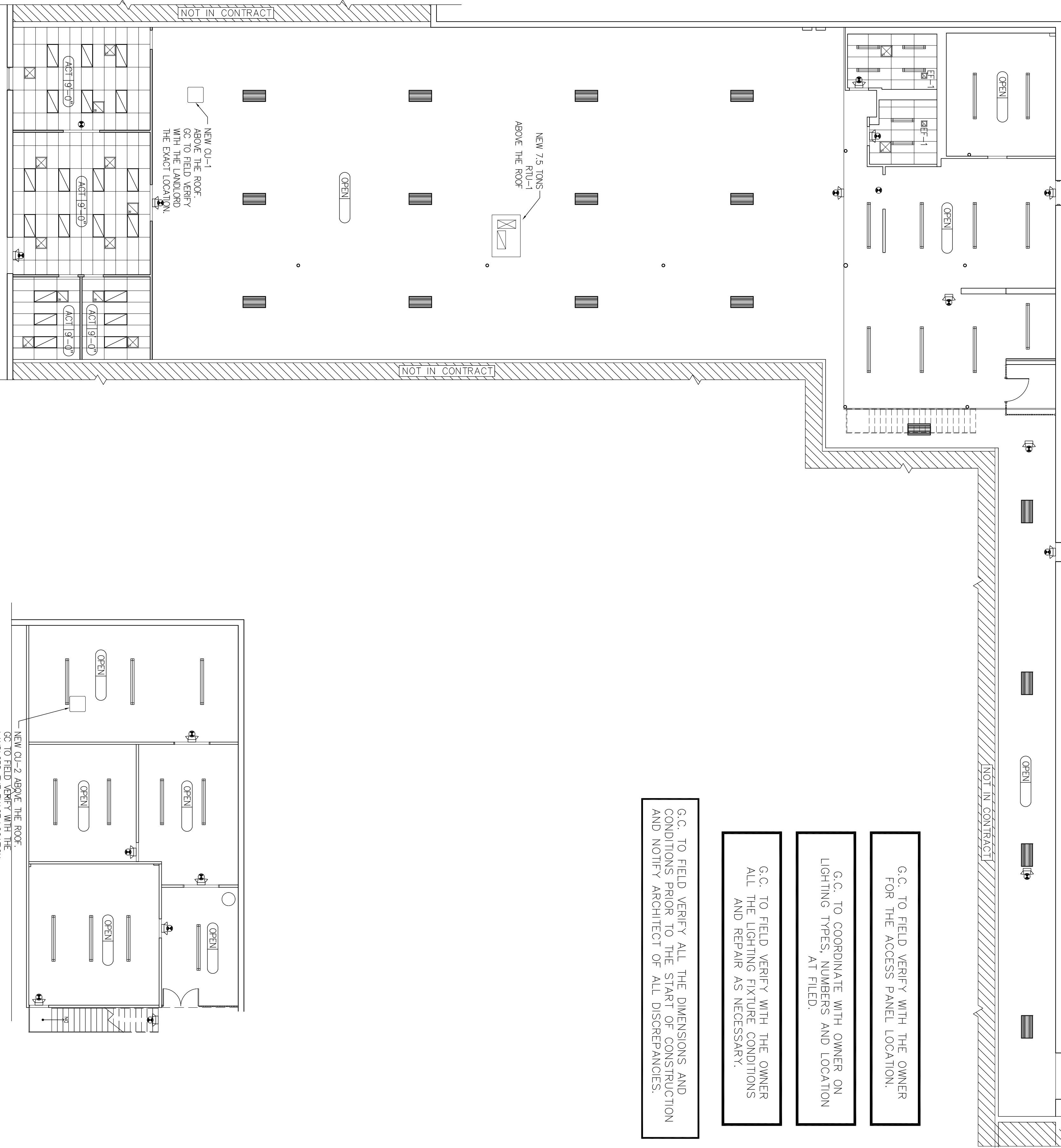
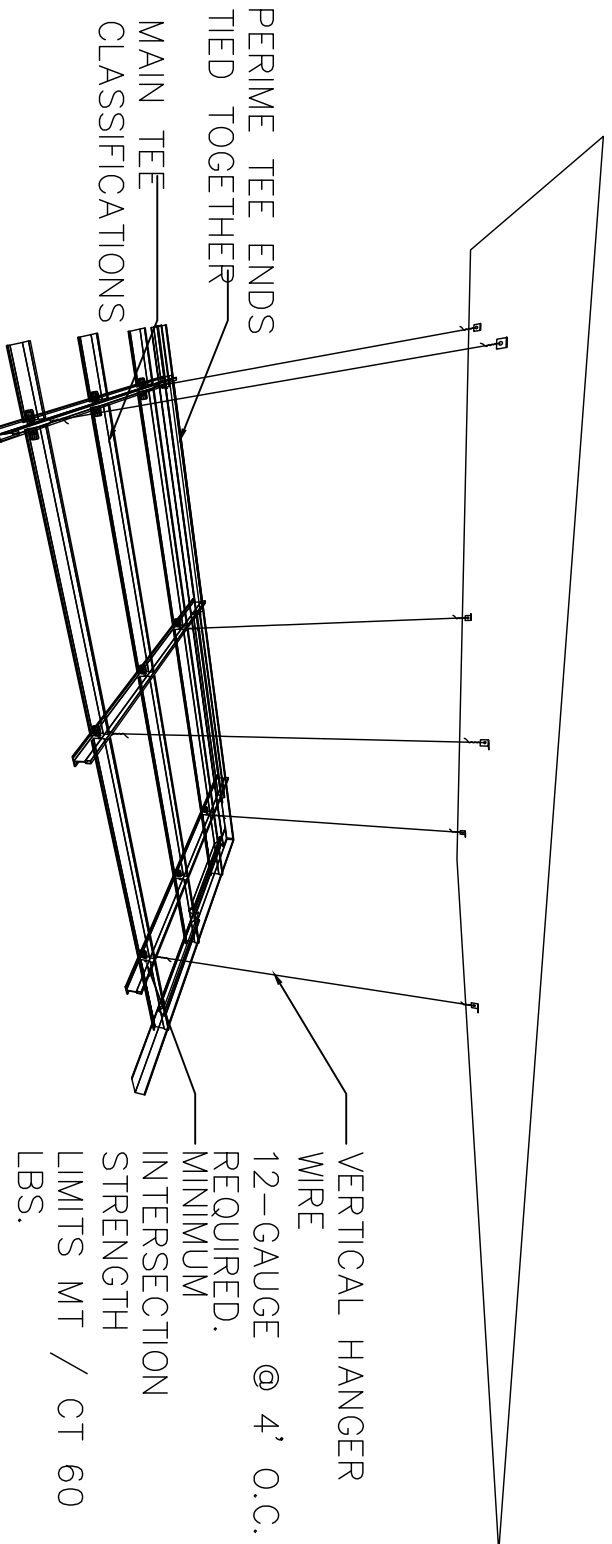

1 REFLECTED CEILING PLAN_GROUND FLOOR

A2.0

SCALE : 3/32" = 1'-0"

2 REFLECTED CEILING PLAN_MEZZANINE FLOOR

A2.0

SCALE : 3/32" = 1'-0"



YUNG ARCHITECTURE
3483 Satellite Blvd. 310 South
Duluth, Georgia 30096
770-497-0404
yungarchitecture@gmail.com

JOB NUMBER : 2004301
DRAWN BY : YH
CHECKED BY : YS

REVISIONS
DATE DESCRIPTION

COMMENT #1 07/29/2020

This drawing, as an instrument of service, is and shall remain the property of the firm and shall not be reproduced, copied, published or used in any way without the permission of the Architect.

SIDETICK
8331-A ROSWELL RD.
SANDY SPRINGS, GA 30350

REFLECTED CEILING

PLAN

A2.0

DATE : 06/18/2020