



PROPERTY APPRAISER OF MIAMI-DADE COUNTY

Summary Report

Generated On: 08/19/2025

PROPERTY INFORMATION	
Folio	01-3128-013-0800
Property Address	3288 NW 36 ST MIAMI, FL 33142-0000
Owner	GLS NW 36 LLC
Mailing Address	3270 NW 36 ST MIAMI, FL 33142
Primary Zone	6100 COMMERCIAL - NEIGHBORHOOD
Primary Land Use	1913 PROFESSIONAL SERVICE BLDG : OFFICE BUILDING
Beds / Baths /Half	0 / 0 / 0
Floors	1
Living Units	0
Actual Area	
Living Area	
Adjusted Area	2,258 Sq.Ft
Lot Size	6,750 Sq.Ft
Year Built	Multiple (See Building Info.)

ASSESSMENT INFORMATION			
Year	2025	2024	2023
Land Value	\$641,250	\$540,000	\$540,000
Building Value	\$140,086	\$140,086	\$131,331
Extra Feature Value	\$15,372	\$15,555	\$15,738
Market Value	\$796,708	\$695,641	\$687,069
Assessed Value	\$645,203	\$586,549	\$533,227

BENEFITS INFORMATION				
Benefit	Type	2025	2024	2023
Non-Homestead Cap	Assessment Reduction	\$151,505	\$109,092	\$153,842
Note: Not all benefits are applicable to all Taxable Values (i.e. County, School Board, City, Regional).				

SHORT LEGAL DESCRIPTION	
MELROSE HGTS 4TH SEC PB 17-21	
LOT 10 BLK 45	
LOT SIZE 50.000 X 135	
OR 20970-0844 1202 1	

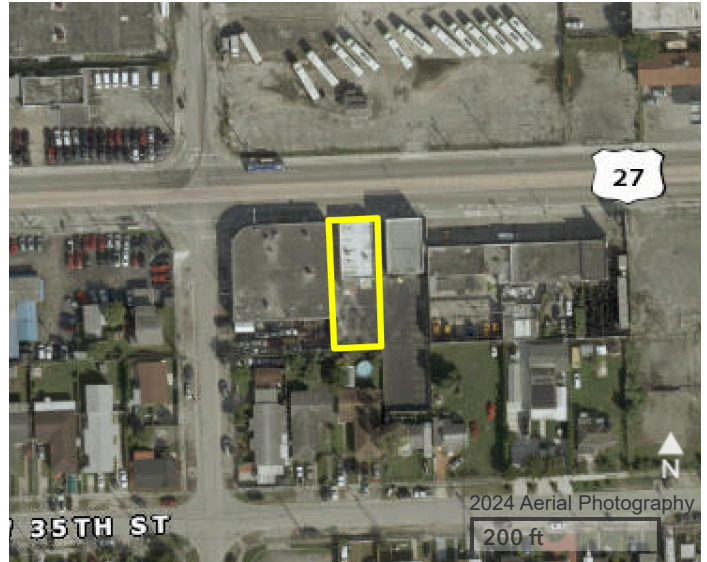

TAXABLE VALUE INFORMATION			
Year	2025	2024	2023
COUNTY			
Exemption Value	\$0	\$0	\$0
Taxable Value	\$645,203	\$586,549	\$533,227
SCHOOL BOARD			
Exemption Value	\$0	\$0	\$0
Taxable Value	\$796,708	\$695,641	\$687,069
CITY			
Exemption Value	\$0	\$0	\$0
Taxable Value	\$645,203	\$586,549	\$533,227
REGIONAL			
Exemption Value	\$0	\$0	\$0
Taxable Value	\$645,203	\$586,549	\$533,227

SALES INFORMATION			
Previous Sale	Price	OR Book-Page	Qualification Description
10/22/2021	\$1,425,000	32843-2070	Qual on DOS, multi-parcel sale
12/01/2002	\$125,000	20970-0844	Sales which are qualified

The Property Appraiser is continually editing and updating the tax roll. This website may not reflect the most current information on record. The Property Appraiser and Miami-Dade County assumes no liability, see full disclaimer and User Agreement at <http://www.miamidad.gov/info/disclaimer.asp>

DS
SV

DS
BC