

GOLDEN VALLEY

B U S I N E S S C E N T E R

[CLICK HERE FOR AERIAL TOUR](#)

CBRE

SITE PLAN

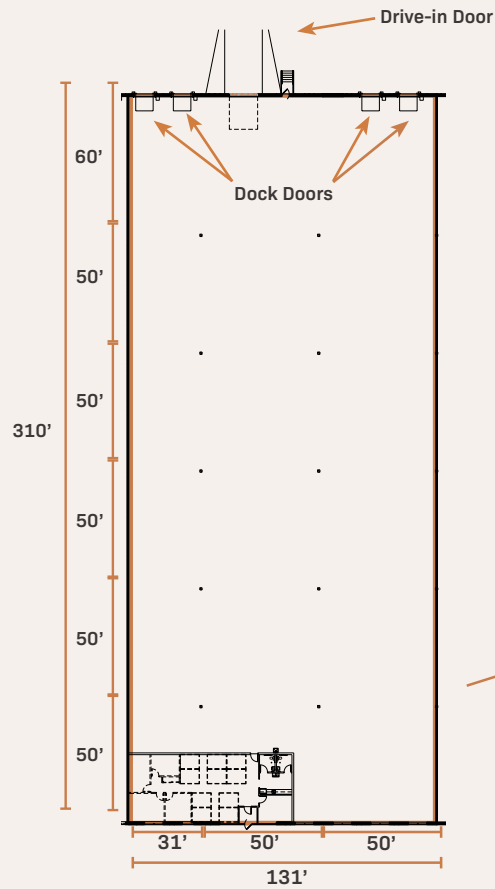

ADDRESS: 651 Douglas Dr. N
Golden Valley, MN 55422

TOTAL BUILDING SIZE: 217,000 SF
Available: 40,736 SF
Office SF: 2,107
Warehouse SF: 38,629

SITE SIZE: 13.74 acres

COLUMNS: 50'x50' with 60' speed bay

DOCK DOORS: (4) dock doors w/ manual levelers

DRIVE IN DOOR: (1) 12' x 14' drive-in

FIRE PROTECTION: ESFR System

CLEAR HEIGHT: 32'

PARKING: 241 parking stalls

TRUCK COURT DEPTH: 180'

FLOOR THICKNESS: 7" unreinforced

RENTAL RATES: Negotiable

ESTIMATED CAM/TAX:

+ 2025: \$2.91/SF

FLOOR PLAN

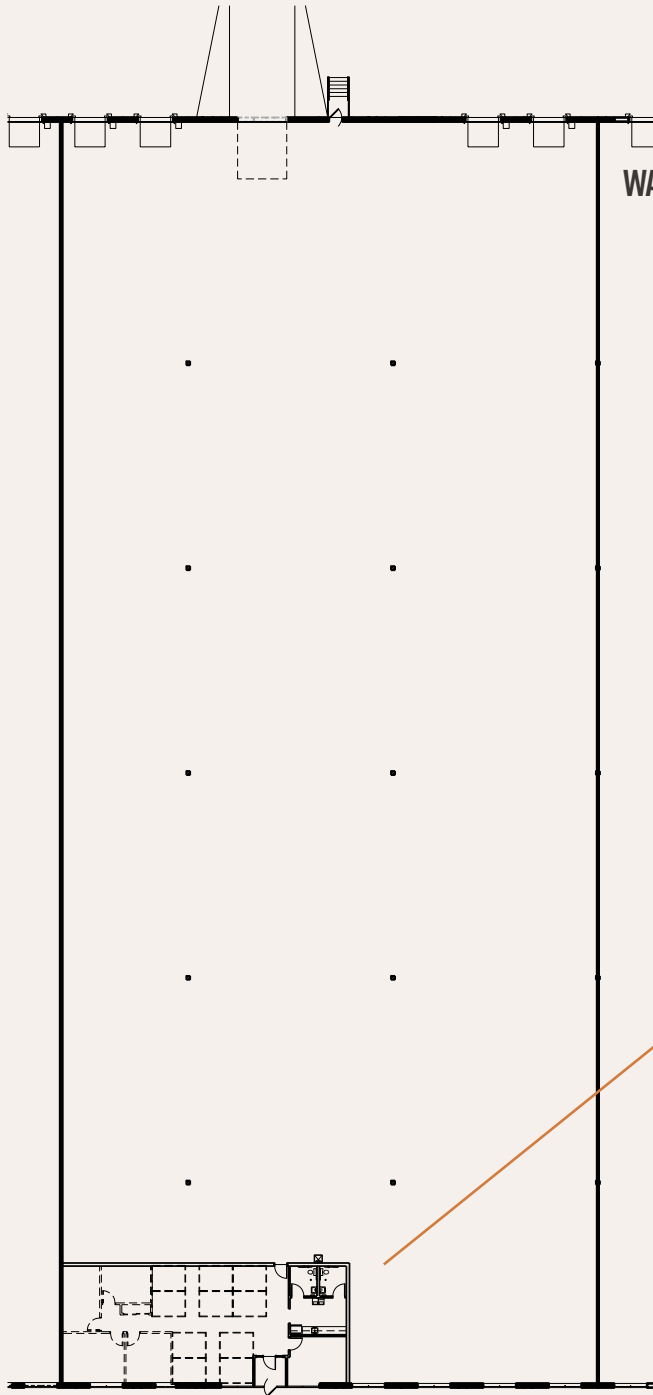

WAREHOUSE: 38,629 SF

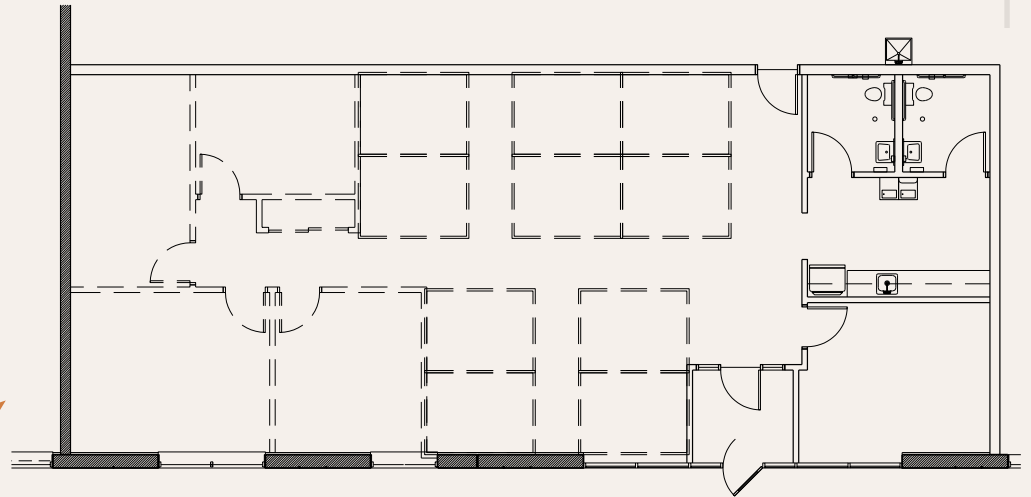

OFFICE: 2,107 SF



Leased

Available
40,736 SF

Leased

Leased

Douglas Dr. N

Country Club Dr.



DOWNTOWN MINNEAPOLIS

5.2 MILES

SITE

MINNESOTA
100

MINNESOTA
55

WEST
394



DRIVE TIME MAP

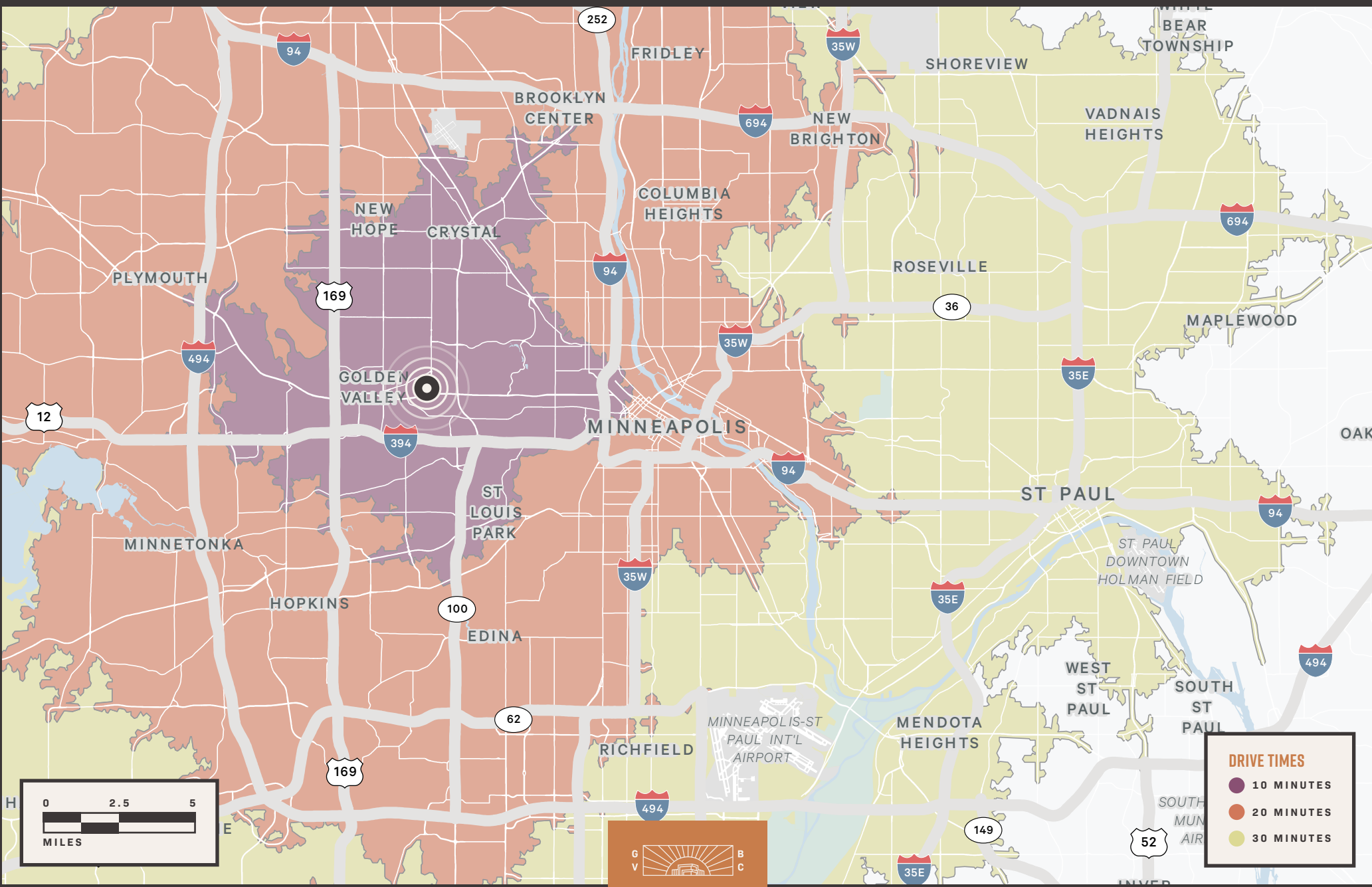

DRIVE TIMES

- 10 MINUTES
- 20 MINUTES
- 30 MINUTES

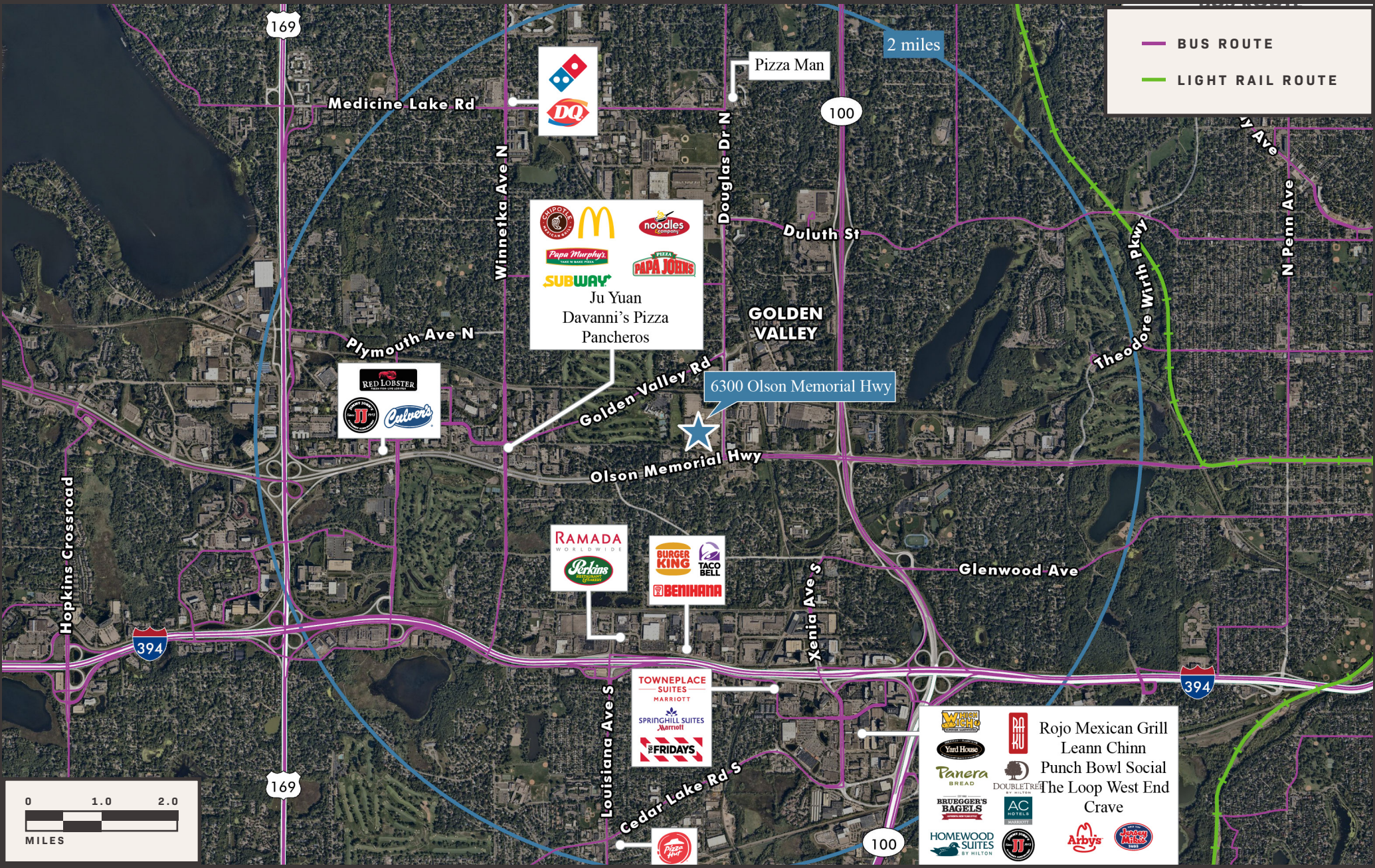

— BUS ROUTE
— LIGHT RAIL ROUTE

6300 Olson Memorial Hwy

DQ
 McDonald's
 noodles.com
 Papa Murphy's
 PAPA JOHN'S
 SUBWAY
 Ju Yuan
 Davanni's Pizza
 Pancheros

RED LOBSTER
 TJ
 Outback

RAMADA WORLDWIDE
 Perkins
 BURGER KING
 TACO BELL
 BENIHANA

TOWNEPLACE SUITES MARRIOTT
 SPRINGHILL SUITES MARRIOTT
 FRIDAYS

WINGS OUTPOST
 Yard House
 Panera BREAD
 BRUEGGER'S BAGELS
 HOMewood SUITES BY HILTON
 Rojo Mexican Grill
 Leann Chinn
 Punch Bowl Social
 The Loop West End
 Crave
 AC HOTELS MARRIOTT
 Arby's
 Jason's Deli

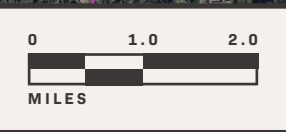

AREA DEMOGRAPHICS

	3 MILES	5 MILES	10 MILES
2024 POPULATION	98,469	353,252	1,160,499
2024 HOUSEHOLDS	43,194	165,311	491,920
2024-2029 ANNUAL HH GROWTH RATE	0.32%	0.71%	0.54%
	3 MILES	5 MILES	10 MILES
2024 AVERAGE HOUSEHOLD INCOME	\$130,26	\$119,488	\$126,936
2024 BUSINESSES	4,453	18,230	51,536
2024 EMPLOYEES	83,166	363,467	961,831



#1 ON THE LARGEST REAL ESTATE DEVELOPERS LIST FOR SEVEN CONSECUTIVE YEARS

MINNEAPOLIS | DENVER | AUSTIN
UPROPERTIES.COM



UNITED PROPERTIES
CREATING DEEP ROOTS



GOLDEN VALLEY

BUSINESS CENTER

LEASING AGENTS

BRYAN VAN HOOF

Senior Vice President
+1 952 924 4624
bryan.vanhoof@cbre.com

JIM FREYTAG

Senior Vice President
+1 952 924 4616
jim.freytag@cbre.com

SAM MANKE

Vice President
+1 763 398 9047
sam.manke@cbre.com

CBRE

©2025 CBRE, Inc. All rights reserved. This information has been obtained from sources believed reliable, but has not been verified for accuracy or completeness. You should conduct a careful, independent investigation of the property and verify all information. Any reliance on this information is solely at your own risk. CBRE and the CBRE logo are service marks of CBRE, Inc. All other marks displayed on this document are the property of their respective owners, and the use of such logos does not imply any affiliation with or endorsement of CBRE. Photos herein are the property of their respective owners. Use of these images without the express written consent of the owner is prohibited. PMStudio_February2023