

N 1/4 Section Line (N89°-58'-00"E) 822.20'

Note: Description provided on separate sheet.

Bearings are based on the North line of Section 9 bearing N89°-58'-00"E being of record.

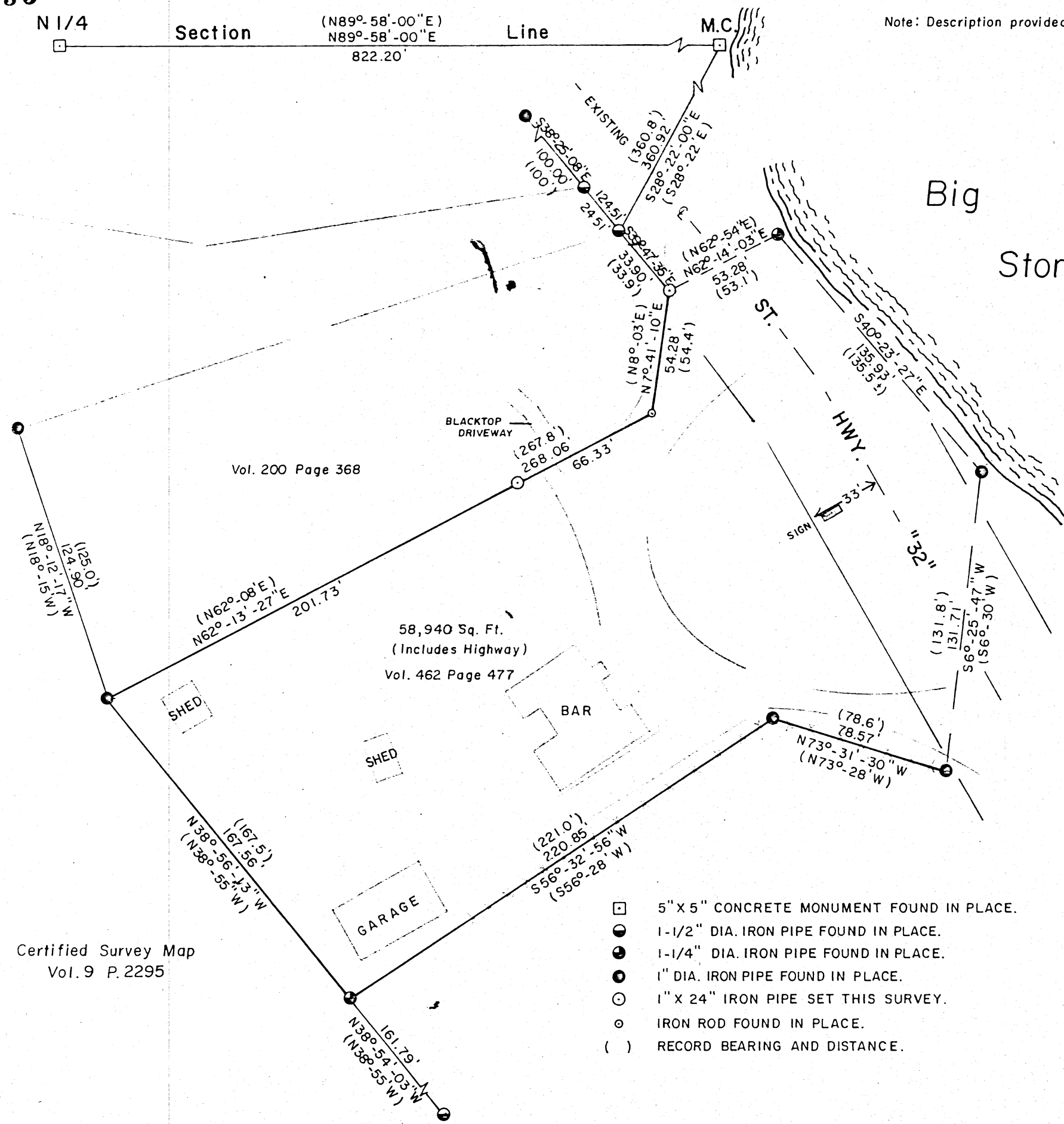

MAP # A 1035  
 DATE FILED JUN 29 2001  
 BY [Signature]  
 DESCRIPTION FILED  
 ONEIDA CO. SURVEYOR'S OFFICE

Part of  
**Gov't. Lot 5**  
**Section 9, T38N, R11E**  
 Town of Three Lakes, Oneida Co., WI.

"SURVEYOR'S CERTIFICATE"

I hereby certify that I have surveyed and mapped the lands shown hereon and that, to the best of my knowledge and belief, said survey and map is a true and correct representation thereof, and that I have complied with the Wisconsin Administrative Code A-E 7.

Dated this 30th day of April 2001.

[Signature]  
 Kip W. Soder R.L.S. #1731  
 Soder Surveying  
 Three Lakes, WI. 54562

- 5" X 5" CONCRETE MONUMENT FOUND IN PLACE.
- 1-1/2" DIA. IRON PIPE FOUND IN PLACE.
- 1-1/4" DIA. IRON PIPE FOUND IN PLACE.
- 1" DIA. IRON PIPE FOUND IN PLACE.
- 1" X 24" IRON PIPE SET THIS SURVEY.
- IRON ROD FOUND IN PLACE.
- ( ) RECORD BEARING AND DISTANCE.

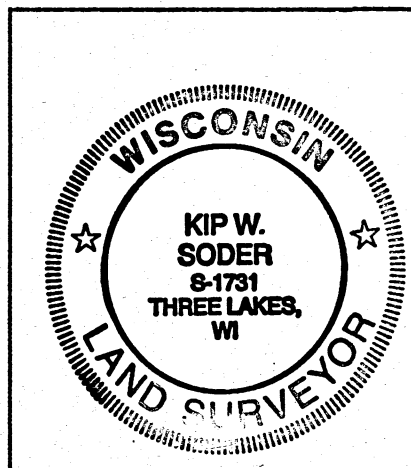

Survey For:  
 Mark Briggs  
 1081 S.T. Highway 32  
 Three Lakes, WI. 54562

Scale: 1" = 50' Date: 4-30-2001 Drwn. By: D.J.B

Soder Surveying  
 Three Lakes, WI. 54562

Drg. No.  
 653

Certified Survey Map Vol. 9 P. 2295