

FLEX SPACE/RETAIL

10450 E. Bankhead | Aledo, TX

FOR LEASE



PLEASE CONTACT BROKER FOR RATES

Scott Lowe

League Commercial
Managing Director | Partner
(469) 882-8661
scott@leagueCRE.com
613739

LEAGUE Commercial

THE SPACE

Location

10450 E. Bankhead
Aledo, TX 76008

HIGHLIGHTS

- **5,000 SF Flex/Retail For Lease Available May 2026**
- **Prime Location in a Fast Growing Market:** The location is right off Bankhead Hwy, which has 6,000 VPD, and near Aledo High School and Elementary School. It is also surrounded by several new housing developments and within minutes of national retailers.
- **Diverse Tenant Potential:** The flexible space is suitable for a variety of retail or office tenants.
- **Rapid Population Growth:** 3-Mile radius population is expected to grow more than 27% from 2026-2031.
- **Affluent Demographics:** Average household incomes exceed \$180,000 within 1-3 miles, supporting strong retail demand.



Major Industries by Employee Count

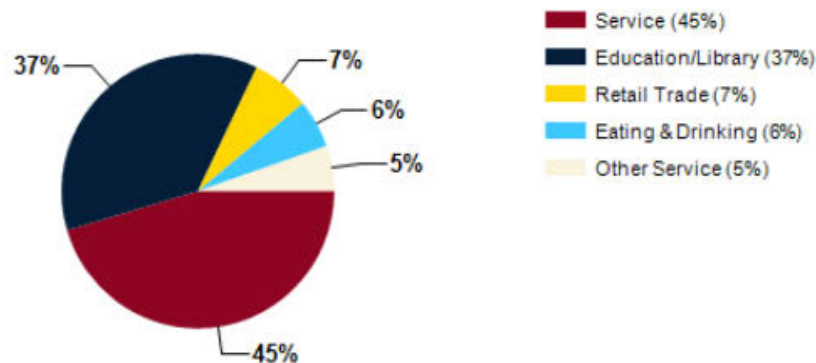

POPULATION

| | 1.00 MILE | 3.00 MILE | 5.00 MILE |
|--|-----------|-----------|-----------|
| | 3,534 | 20,353 | 34,758 |

AVERAGE HOUSEHOLD INCOME

| | 1.00 MILE | 3.00 MILE | 5.00 MILE |
|--|-----------|-----------|-----------|
| | \$181,205 | \$187,783 | \$178,526 |

NUMBER OF HOUSEHOLDS

| | 1.00 MILE | 3.00 MILE | 5.00 MILE |
|--|-----------|-----------|-----------|
| | 1,120 | 6,564 | 11,595 |

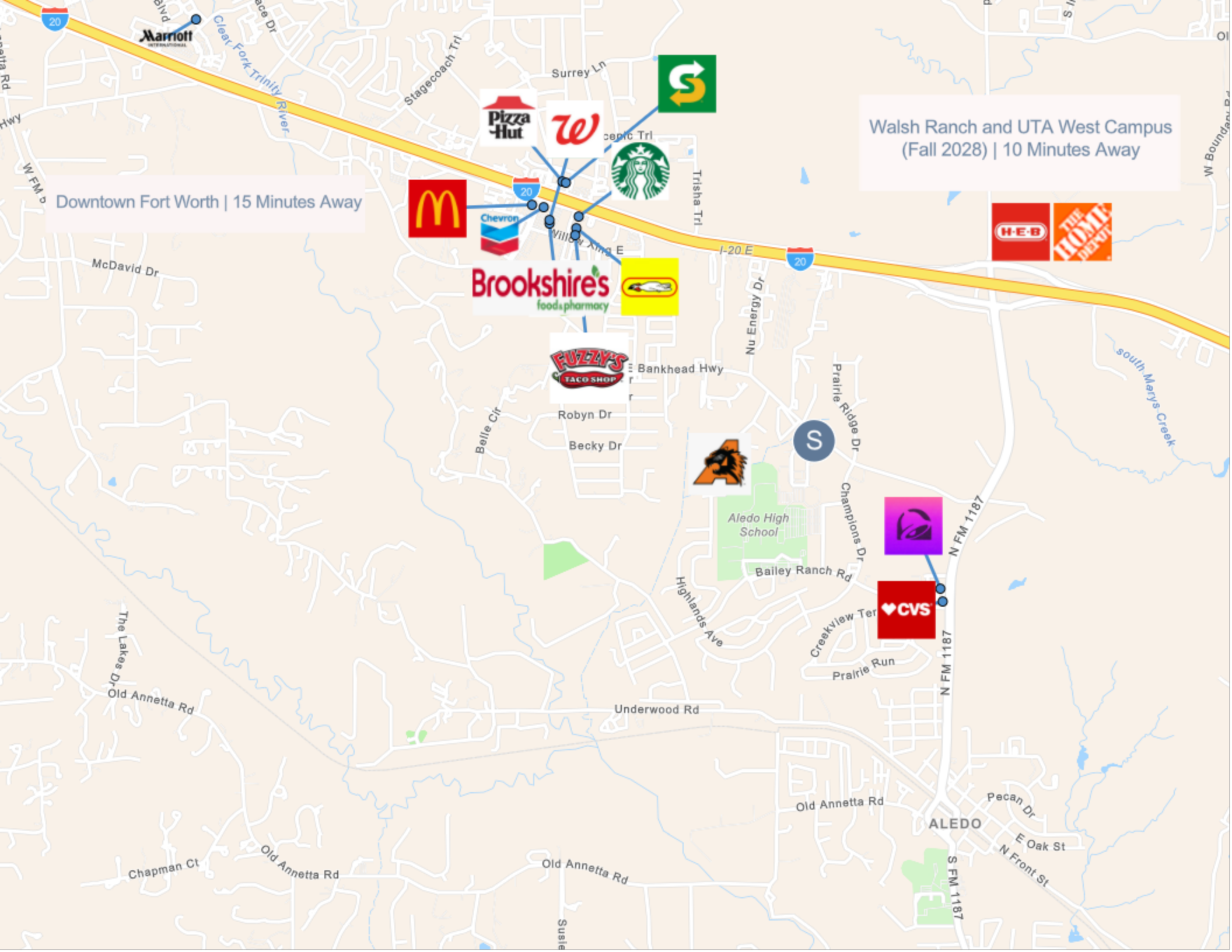

Walsh Ranch and UTA West Campus
(Fall 2028) | 10 Minutes Away

Downtown Fort Worth | 15 Minutes Away



ALEDO

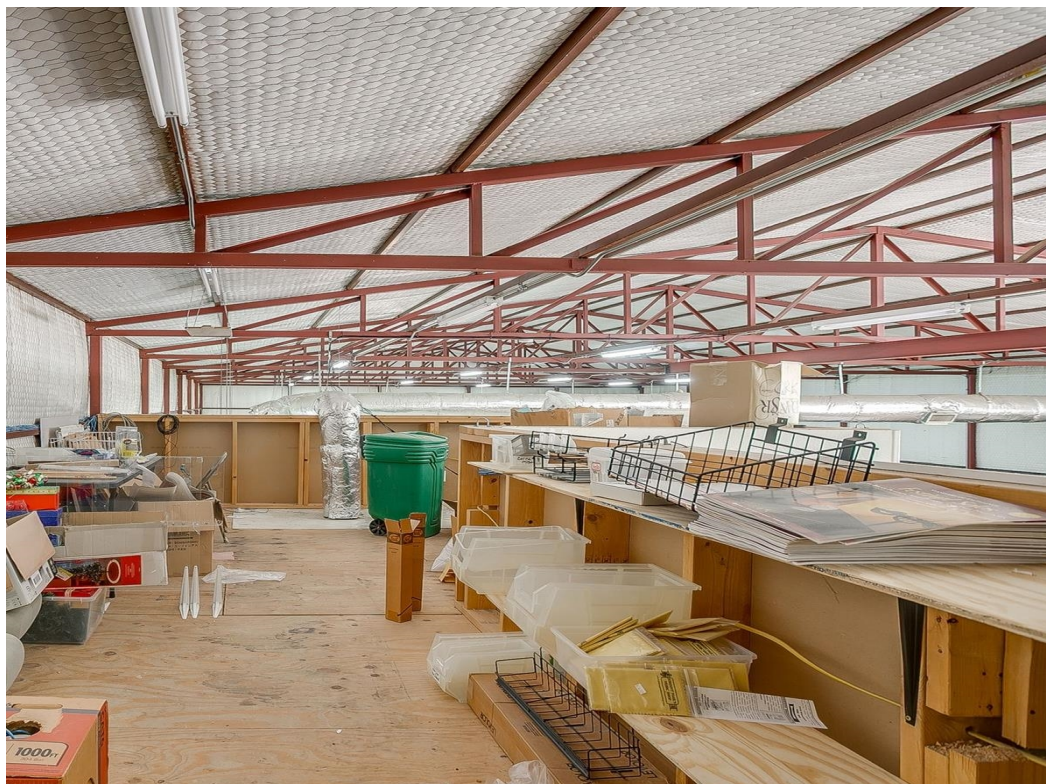

12' Door

100' Deep



50' Wide

First Floor

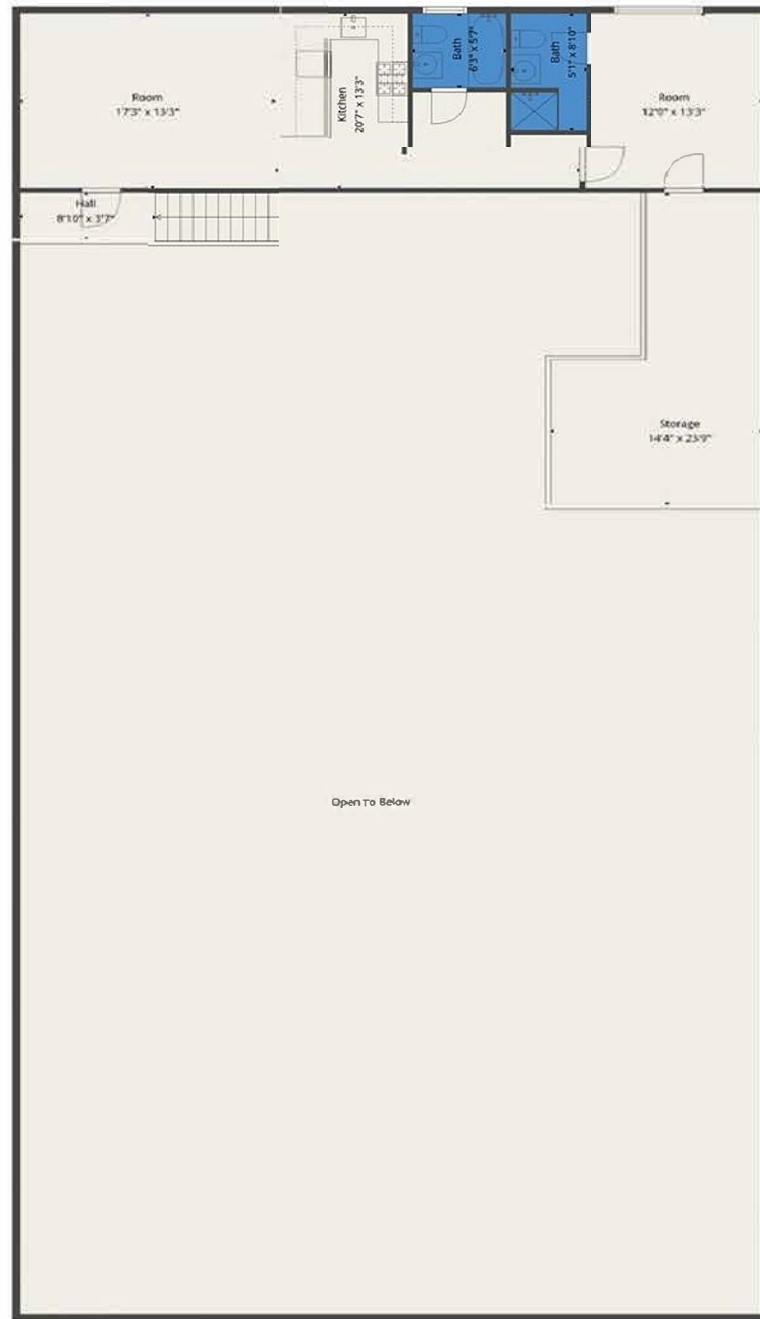

Second Floor

Floor Plan Created By Cubicasa App. Measurements Deemed Highly Reliable But Not Guaranteed.

| POPULATION | 1 MILE | 3 MILE | 5 MILE |
|------------------------------------|--------|--------|--------|
| 2000 Population | 1,488 | 5,428 | 11,771 |
| 2010 Population | 1,821 | 7,963 | 17,428 |
| 2026 Population | 3,534 | 20,353 | 34,758 |
| 2031 Population | 3,900 | 26,714 | 43,243 |
| 2026 African American | 32 | 428 | 634 |
| 2026 American Indian | 22 | 113 | 202 |
| 2026 Asian | 59 | 446 | 614 |
| 2026 Hispanic | 526 | 2,660 | 4,498 |
| 2026 Other Race | 189 | 742 | 1,316 |
| 2026 White | 2,853 | 16,512 | 28,468 |
| 2026 Multiracial | 372 | 2,096 | 3,497 |
| 2026-2031: Population: Growth Rate | 9.95% | 27.95% | 22.35% |

| 2026 HOUSEHOLD INCOME | 1 MILE | 3 MILE | 5 MILE |
|-----------------------|-----------|-----------|-----------|
| less than \$15,000 | 35 | 175 | 343 |
| \$15,000-\$24,999 | 29 | 137 | 402 |
| \$25,000-\$34,999 | 52 | 202 | 355 |
| \$35,000-\$49,999 | 22 | 240 | 505 |
| \$50,000-\$74,999 | 132 | 480 | 950 |
| \$75,000-\$99,999 | 105 | 663 | 1,137 |
| \$100,000-\$149,999 | 171 | 1,191 | 2,341 |
| \$150,000-\$199,999 | 206 | 1,150 | 1,793 |
| \$200,000 or greater | 368 | 2,324 | 3,768 |
| Median HH Income | \$152,239 | \$156,246 | \$143,800 |
| Average HH Income | \$181,205 | \$187,783 | \$178,526 |

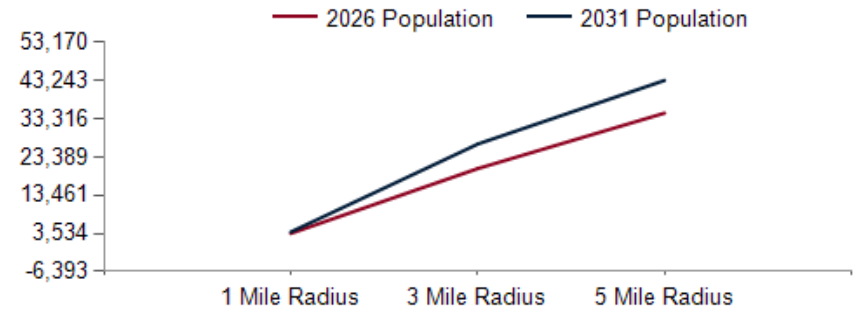

2026 Household Income

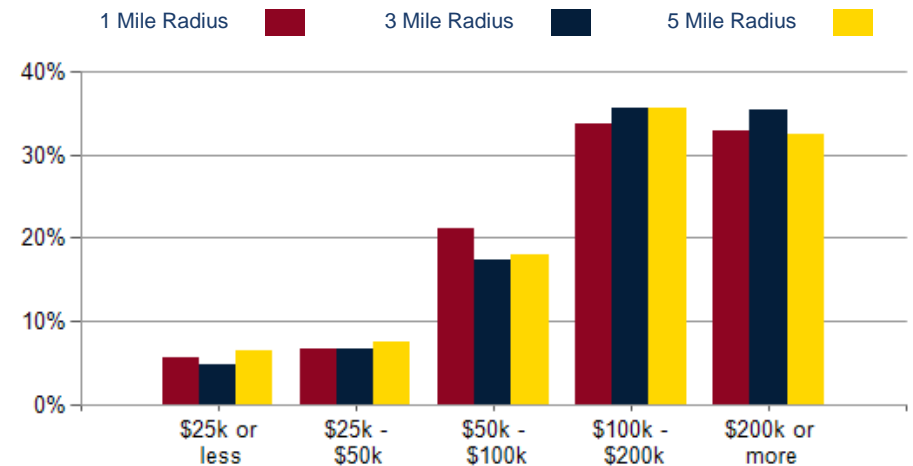

2026 Own vs. Rent - 1 Mile Radius

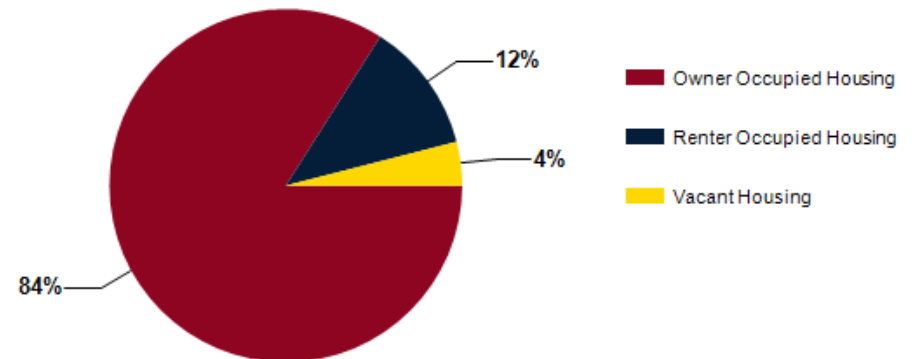

Source: esri

| 2026 POPULATION BY AGE | 1 MILE | 3 MILE | 5 MILE |
|---------------------------|--------|--------|--------|
| 2026 Population Age 30-34 | 225 | 1,182 | 1,857 |
| 2026 Population Age 35-39 | 302 | 1,719 | 2,567 |
| 2026 Population Age 40-44 | 285 | 1,790 | 2,807 |
| 2026 Population Age 45-49 | 237 | 1,408 | 2,358 |
| 2026 Population Age 50-54 | 186 | 1,240 | 2,231 |
| 2026 Population Age 55-59 | 193 | 1,065 | 1,965 |
| 2026 Population Age 60-64 | 201 | 1,012 | 2,004 |
| 2026 Population Age 65-69 | 175 | 841 | 1,688 |
| 2026 Population Age 70-74 | 120 | 592 | 1,324 |
| 2026 Population Age 75-79 | 101 | 443 | 932 |
| 2026 Population Age 80-84 | 64 | 267 | 567 |
| 2026 Population Age 85+ | 25 | 133 | 352 |
| 2026 Population Age 18+ | 2,508 | 14,155 | 25,037 |
| 2026 Median Age | 37 | 36 | 38 |
| 2031 Median Age | 38 | 36 | 38 |

| 2026 INCOME BY AGE | 1 MILE | 3 MILE | 5 MILE |
|--------------------------------|-----------|-----------|-----------|
| Median Household Income 25-34 | \$152,049 | \$151,408 | \$137,853 |
| Average Household Income 25-34 | \$184,337 | \$185,596 | \$175,639 |
| Median Household Income 35-44 | \$186,107 | \$181,476 | \$170,998 |
| Average Household Income 35-44 | \$220,813 | \$214,175 | \$204,659 |
| Median Household Income 45-54 | \$175,485 | \$184,458 | \$180,439 |
| Average Household Income 45-54 | \$208,459 | \$217,312 | \$214,227 |
| Median Household Income 55-64 | \$161,833 | \$166,011 | \$158,851 |
| Average Household Income 55-64 | \$191,054 | \$198,073 | \$192,947 |
| Median Household Income 65-74 | \$103,177 | \$106,104 | \$103,636 |
| Average Household Income 65-74 | \$135,163 | \$139,553 | \$133,423 |
| Average Household Income 75+ | \$94,712 | \$94,207 | \$91,866 |

Population By Age

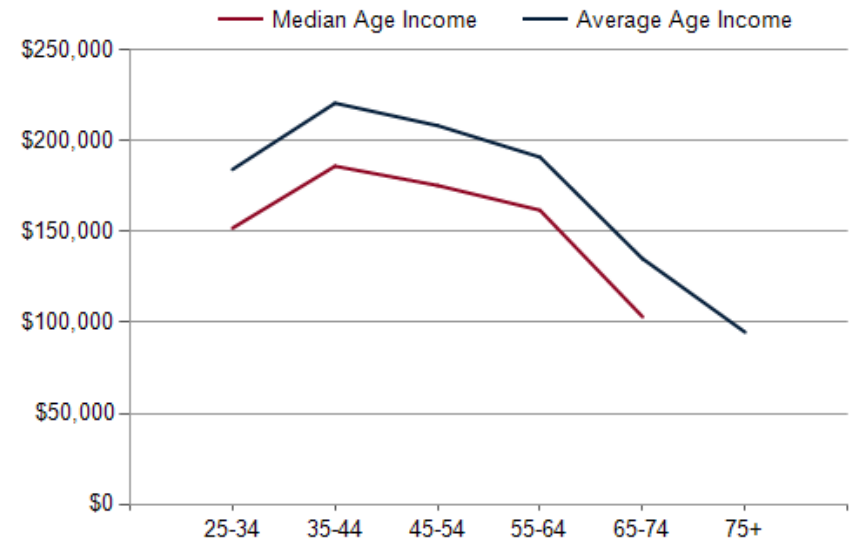
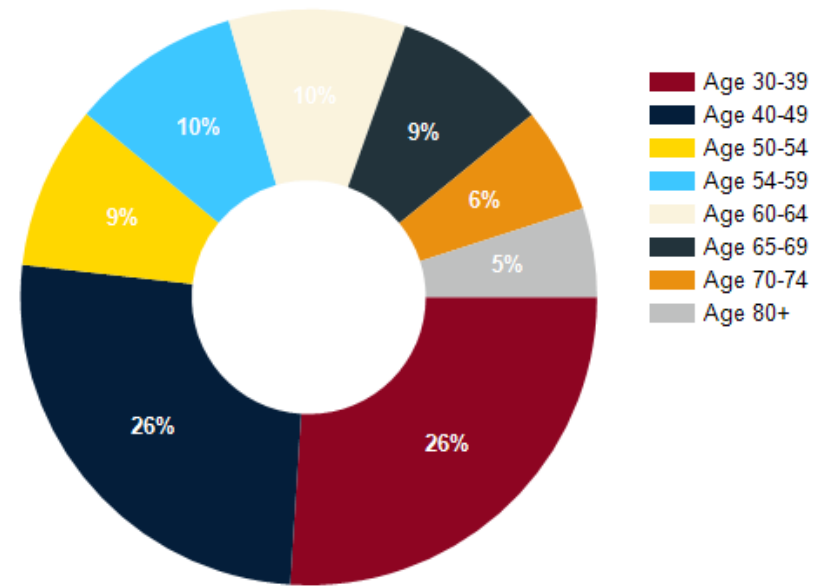

CONFIDENTIALITY and DISCLAIMER

The information contained in the following offering memorandum is proprietary and strictly confidential. It is intended to be reviewed only by the party receiving it from League Commercial and it should not be made available to any other person or entity without the written consent of League Commercial.

By taking possession of and reviewing the information contained herein the recipient agrees to hold and treat all such information in the strictest confidence. The recipient further agrees that recipient will not photocopy or duplicate any part of the offering memorandum. If you have no interest in the subject property, please promptly return this offering memorandum to League Commercial. This offering memorandum has been prepared to provide summary, unverified financial and physical information to prospective tenants, and to establish only a preliminary level of interest in the subject property.

The information contained herein is not a substitute for a thorough due diligence investigation. League Commercial has not made any investigation, and makes no warranty or representation with respect to the income or expenses for the subject property, the future projected financial performance of the property, the size and square footage of the property and improvements, the presence or absence of contaminating substances, PCBs or asbestos, the compliance with local, state and federal regulations, the physical condition of the improvements thereon, or financial condition or business prospects of any tenant, or any tenant's plans or intentions to continue its occupancy of the subject property.

The information contained in this offering memorandum has been obtained from sources we believe reliable; however, League Commercial has not verified, and will not verify, any of the information contained herein, nor has League Commercial conducted any investigation regarding these matters and makes no warranty or representation whatsoever regarding the accuracy or completeness of the information provided. All potential buyers must take appropriate measures to verify all of the information set forth herein. Prospective buyers shall be responsible for their costs and expenses of investigating the subject property.

Exclusively Marketed by:



Scott Lowe

League Commercial
Managing Director | Partner
(469) 682-8661
scott@leagueCRE.com
613739

LEAGUE™ Commercial

Brokerage License No.: 9005641
<https://leaguecommercial.com/>

powered by CREOP