

# FOR SALE



[Click Here to View Site Tour](#) 

FORMER COSTCO | DOWNTOWN PERIPHERY

922 E 3<sup>rd</sup> Avenue  
Spokane, WA 99202

**TIM KESTELL, BROKER**  
| 509.755.7542  
tim.kestell@kiemlehgood.com

**KIEMLE  
HAGOOD**



**INCREDIBLY RARE OPPORTUNITY** to acquire approximately 8 acres on the periphery of Downtown Spokane. The location is on the south border of the University District's expansion zone with approximately 925' of frontage on both 3<sup>rd</sup> Avenue and Interstate 90. The property benefits from being located in the opportunity zone. The zoning is General Commercial with a 150' height limit (GC-150) which allows for expansive future development options including retail, office, distribution center, multi-family, medical, schools, etc.

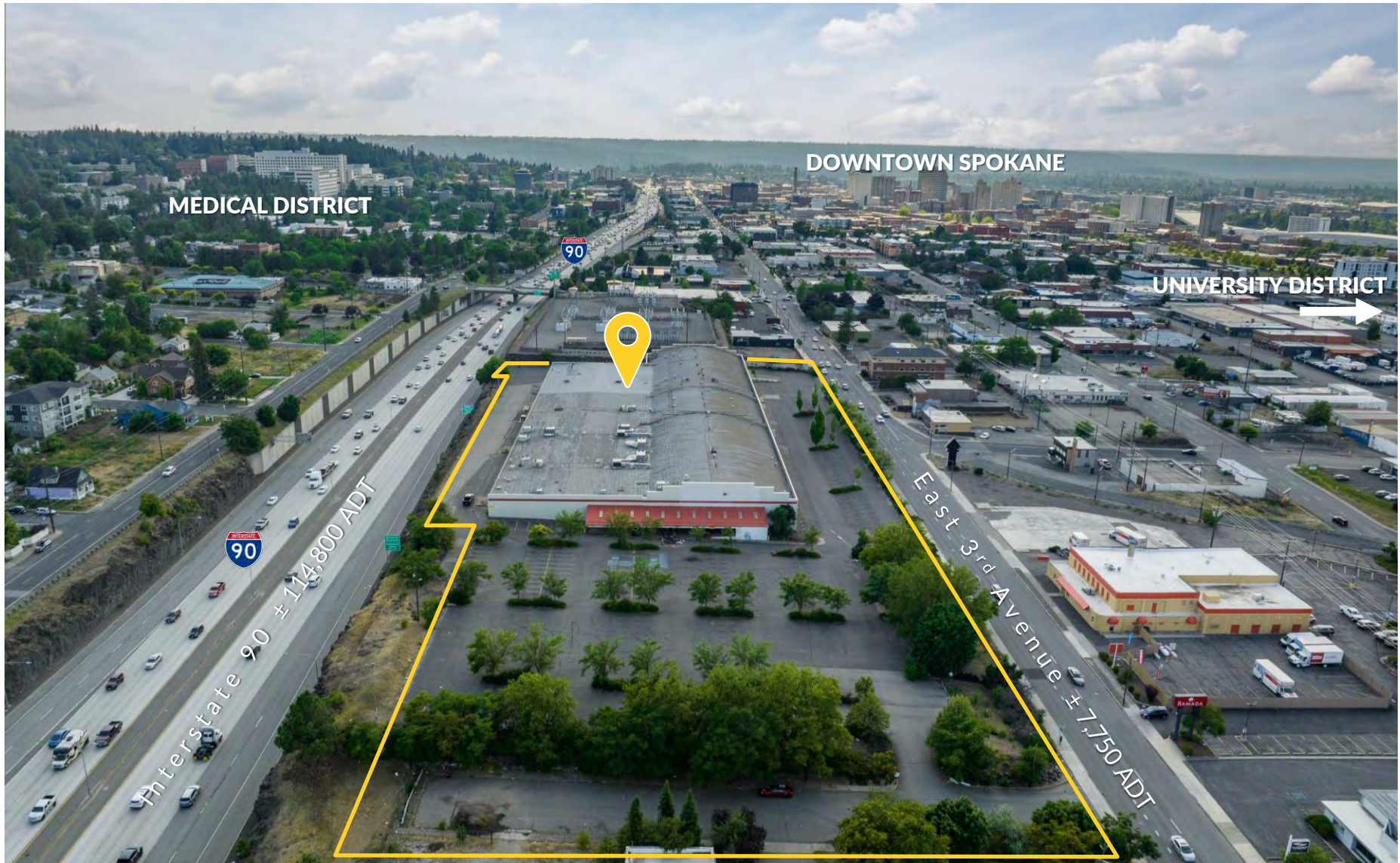



# PROPERTY INFORMATION

## Warehouse / Land Development Opportunity

922 E 3<sup>rd</sup> Avenue  
Spokane, WA 99202

### Sale Price:

Contact Listing Broker

### Building Size:

± 129,600 SF

### Lot Size:

± 348,742.8 SF

± 8.01 AC

### Zoning:

General Commercial (GC-150)

### Parcel Number:

35201.5104

### Parking Field:

± 200,000 SF

### Year Built:

1951 & 1981

### Dock High Doors:

(6) - 8' x 10'

### Grade Level Doors:

(1) - 10' x 10' (ramped)

(1) - 20' x 14'

(3) - 14' x 14'

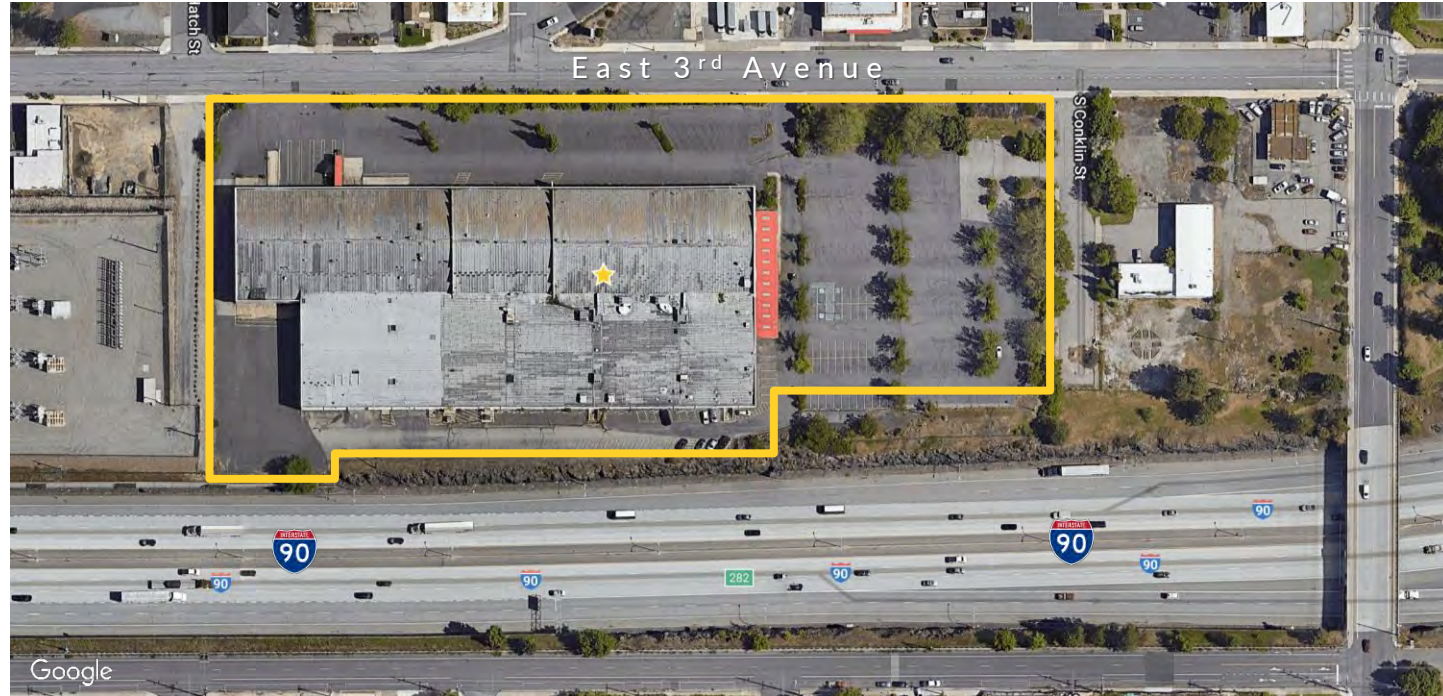



# SITE PHOTOS

## Warehouse / Land Development Opportunity

922 E 3<sup>rd</sup> Avenue  
Spokane, WA 99202





# DEMOS & TRAFFIC

922 E 3<sup>rd</sup> Avenue  
Spokane, WA 99202

## DEMOGRAPHICS

	1MI	3MI	5MI
Estimated Population 2023	13,462	122,846	228,505
Projected Population 2028	14,259	126,615	234,250
Projected Annual Growth (23-28)	1.2 %	0.6 %	0.5 %
Estimated Households 2023	5,286	52,157	96,619
Average Household Income 2023	\$76,338	\$91,715	\$94,526
Median Household Income 2023	\$52,198	\$66,455	\$69,346
Median Age 2023	35.0	36.3	36.6
Estimated Daytime Demographic 2023	24,932	119,891	185,848

## TRAFFIC COUNTS

**Interstate 90:**  
± 114,800 ADT  
**East 3<sup>rd</sup> Avenue:**  
± 7,750 ADT

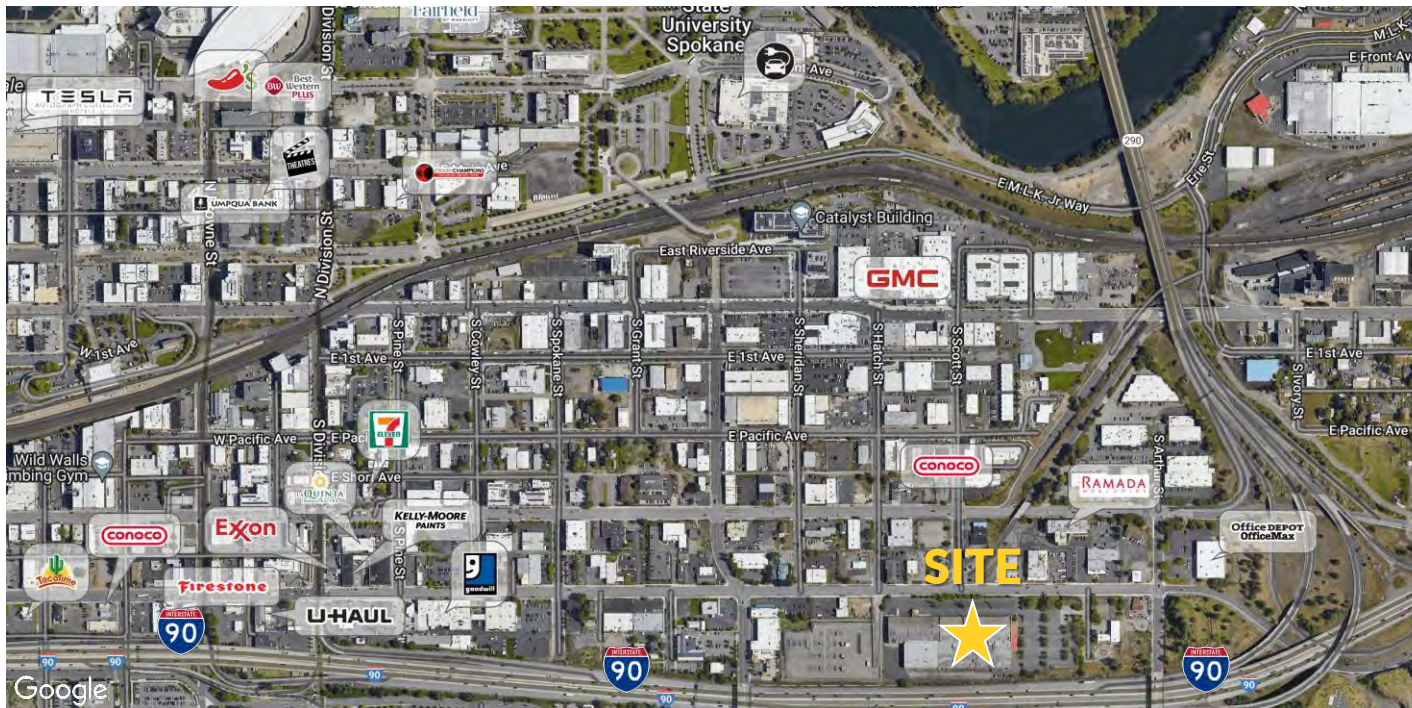

# WAREHOUSE / LAND DEVELOPMENT OPPORTUNITY

922 E 3<sup>rd</sup> Avenue - Spokane, WA 99202



601 WEST MAIN AVENUE, SUITE 400 | SPOKANE, WA 99201

No warranty or representation, expressed or implied, is made by Kiemle Hagood, its agents or its employees as to the accuracy of the information contained herein. All information furnished is from sources deemed reliable and submitted subject to errors, omissions, change of terms and conditions, prior sale, lease or financing, or withdrawal without notice. No one should rely solely on the above information, but instead should conduct their own investigation to independently satisfy themselves.

Kiemle Hagood respects the intellectual property of others:

If you believe the copyright in your work has been violated through this Website, please contact our office for notice of claims of copyright infringement. For your complaint to be valid under the Digital Millennium Copyright Act of 1998 (DMCA), you must provide the following information when providing notice of the claimed copyright infringement: Identify the material on the Website that you believe infringes your work, with enough detail so that we may locate it on the Website; provide your address, telephone number and email address; provide a statement that you have a good faith belief that the disputed use is not authorized by the copyright owner, its agent, or the law; provide a statement that the information in the notification is accurate, and under penalty of perjury, that the complaining party is authorized to act on behalf of owner of an exclusive right that is allegedly infringed; provide your physical or electronic signature. Upon receiving your complaint, Kiemle Hagood will, upon review, remove content that you believe infringes your copyright if the complaint is found valid.

For more information on this opportunity:



**TIM KESTELL, BROKER**

| 509.755.7542

tim.kestell@kiemleahagood.com

**KIEMLE  
HAGOOD**



CREATING REAL ESTATE SOLUTIONS