DOOR SCHEDULE

DOOR NUMBER	TYPE	DOOR OPENING SIZE	THICKNESS	MATERIALS: DOOR (1 ALUM/GLASS, 2 HOLLOW MTL, 3 WOOD, 4 FINISHED STL, 5 SC WOOD)	MATERIALS: FRAME (1 ALUMINUM, 2 HOLLOW METAL, 3 STEEL L, 4 STEEL T)	MATERIALS: TRIM	DETAILS: HEAD	DETAILS: JAMB	DETAILS: SILL	GLASS (1/4" TEMP)	REMARKS	HDWE. SET
1	A	3'-0" x 7'-0"	1 3/4	1	1		608	608	608	1 2 3 4		1
2	B			2	2		602	602	607			3
3	B			2	2		602	602	607			3
4	C	10' x 10'		3	3		409	618				2
5	C			3	3		409	618				2
6	B	3'-0" x 7'-0"	1 3/4	2	2		601	601				6
7	B	3'-0" x 7'-0"		4	2		603	603				7
8	B			4	2		603	603				7
9	B	3'-0" x 7'-0"		4	2		603	603				7
10	B	3'-0" x 7'-0"		2	2		603	603				8
11	B	2'-0" x 7'-0"		2	2		603	603				9
12	B			2	2		603	603				9
13	B			2	2		603	603				9

MEDIUM STILE ALUM/GLASS

A

FLAT SLAB SOLID CORE W/ HOLLOW METAL

B

UPWARD ACTING ROLL UP INSULATED

C

ROOM FINISH SCHEDULE

ROOM NUMBER	ROOM NAME	FLOOR: VAT	FLOOR: CARPET	FLOOR: EXP. CONCRETE	BASE: 4" VINYL	BASE: NONE	WALLS: PAINTED GYP BD	WALLS: PAINTED CMU	WALLS: EXPOSED CMU	CEILING: 2'x4' LAY IN	CEILING: NONE EXP. STRUCTURE	CEILING: GYP BD - PAINT	CLG. HGT.: 10'-0"	CLG. HGT.: 8'-0"	CLG. HGT.: VARIES	REMARKS
A	SHOWROOM	1			1		1			1			1			3
B	OFFICE		2		1		1			1			1			3
C	OFFICE		2		1		1			1			1			3
D	WAREHOUSE			3	1			2	3							1/2
E	WASHROOM			3	1			2			2		1			1
F	WAREHOUSE			3	1				3							1/2
G	COMPUTER				1				2			3		3		3
H	MEN				1				2				2			2
J	WOMEN				1				2				2			2
K	UTILITY			3					2			4	2			2

REMARKS:
1) APPLY CONCRETE HARDNER TO EXPOSED CONC. FLOORS
2) VINYL BASE & GYP BD. WALLS ONLY
3) 6" FIBERGLASS INSULATION ABOVE CEILING.

WALL/PARTITION TYPES

1. 12" CMU (EXTERIOR) W/ 7/8" FURRING CHANNELS @ 2'OC, INFILLED W/ 7/8" FOAM INSULATION, COVERED W/ 5/8" GYP. BD. (INTERIOR)
2. 12" CMU
3. 8" CMU, BRICK VENEER
4. 5/8" GYP. BD. EA. SIDE 3 5/8" MTL. STUDS @ 16" OC
5. 5/8" GYP. BD. EA. SIDE 3 5/8" MTL. STUDS @ 16" OC. W/ 3 1/2" FIBERGLASS INSULATION
6. 5/8" GYP. BD. EA. SIDE 6" MTL. STUDS @ 16" OC. (TO ROOF DK)
7. 4" CMU TO 10' AFF W/ 5/8" GYP. BD. EA. SIDE 6" MTL. STUDS @ 16" OC ABOVE
8. 4" CMU TO 10' AFF
9. 5/8" GYP. BD. (INTERIOR SIDE ONLY) ON 3 1/2" MTL. STUDS @ 16" OC W/ 3 1/2" FIBERGLASS INSULATION

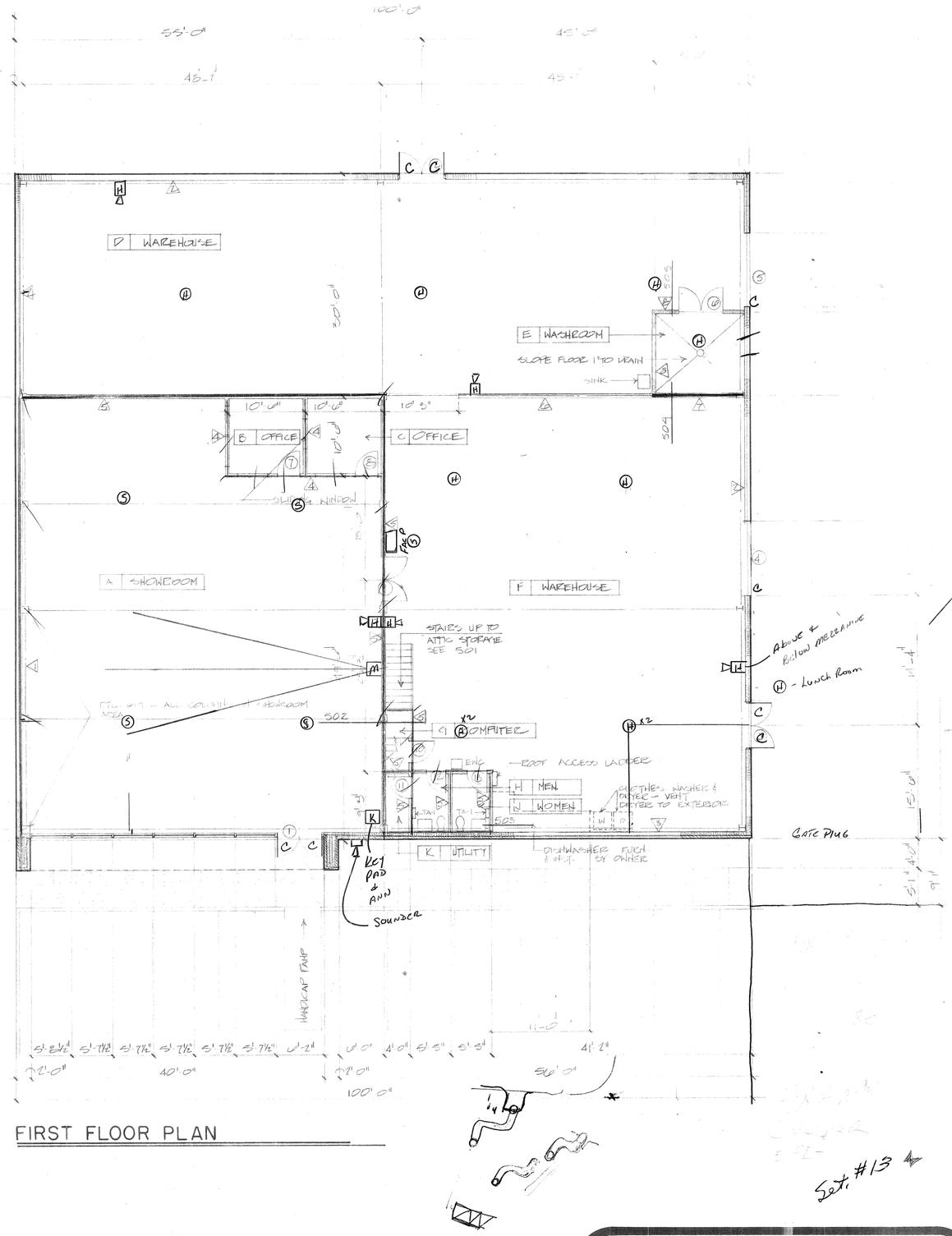

FIRST FLOOR PLAN

Set #13

UNITED RENT-ALL
3749 N. JOSEY LANE
CARROLLTON, TEXAS

issue date
MAY 29 1984

REGISTERED ARCHITECT STATE OF TEXAS

calvert & co./architects, inc.
1001 e. cr
carrollton,
(214)44

sheet 2 of 7