

LEASE

# Retail for Lease - Blossom Park Commons

100 IKEBANA PATH, GEORGETOWN, KY 40324



PRESENTED BY:

NATHAN DILLY

O: 859.306.0604 || C: 859.420.5492 || nathan.dilly@svn.com

MATT STONE, CCIM, SIOR, MBA

O: 859.3060593 || C: 859.351.5444 || matt.stone@svn.com



# PROPERTY SUMMARY



<b>LEASE RATE</b>	<b>\$28.00 SF/YR</b>
-------------------	----------------------

## OFFERING SUMMARY

<b>BUILDING SIZE:</b>	17,600 SF
<b>PROPERTY TYPE:</b>	Retail, Restaurant, Office or Medical Office
<b>AVAILABLE SF:</b>	1,736 SF
<b>LOT SIZE:</b>	1.85 Acres
<b>YEAR BUILT:</b>	2021
<b>ZONING:</b>	B-5 Commercial

## PROPERTY OVERVIEW

SVN Stone Commercial Real Estate is pleased to offer this retail/office/restaurant leasing opportunity in Georgetown, KY. Blossom Park Commons is being developed into a new 17,500 sf multi-tenant retail building. 1,736 sf of in-line space is available. Join Feeders Pet Supply, Jersey Mike's Subs, Bliss Nails, Hokkaido Ramen & Izakaya, and Smoothie King in this new development, as well as other national retailers in the surrounding area, including Walmart, Lowe's, Starbucks, Planet Fitness, Kohl's, and others. For leasing information, please contact Nathan Dilly at [nathan.dilly@svn.com](mailto:nathan.dilly@svn.com) or (859) 420-5492.

## PROPERTY HIGHLIGHTS

- Join Feeders Pet Supply, Jersey Mike's Subs, Bliss Nails, Hokkaido Ramen & Izakaya, and Smoothie King in this brand new retail shopping center
- \$28.00/sf + NNN (estimated at \$4.50/sf)
- Great for retail, restaurant, office, medical use
- Great signage opportunity
- 22,000+ VPD on Cherry Blossom
- New Marriott hotel under development on the adjacent lot

# AERIAL MAP

For marketing purposes only,  
exact locations not warranted



**New Construction  
Retail For Lease**  
**Blossom Park Commons**  

---

*100 Ikebana Path  
Georgetown, KY  
Zoned B-5*



## AVAILABLE SPACES



### LEASE INFORMATION

<b>LEASE TYPE:</b>	NNN	<b>LEASE TERM:</b>	Negotiable
<b>TOTAL SPACE:</b>	1,736 SF	<b>LEASE RATE:</b>	\$28.00 SF/yr

### AVAILABLE SPACES

SUITE	TENANT	SIZE (SF)	LEASE TYPE:	LEASE RATE
Suite D	Available	1,736 SF	NNN	\$28.00 SF/yr

DEVELOPMENT PLAN

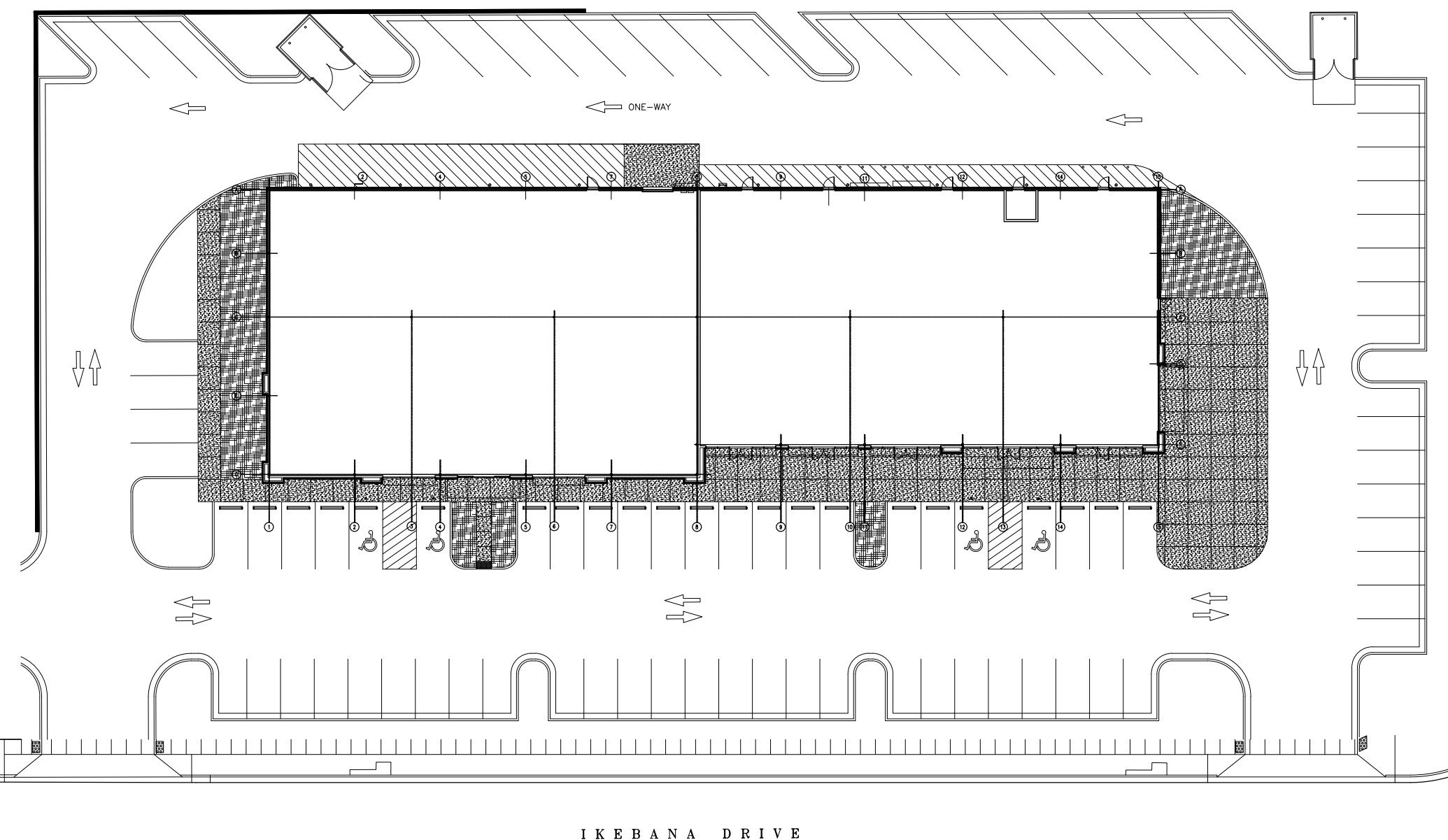

## SITE LOCATION INFORMATION

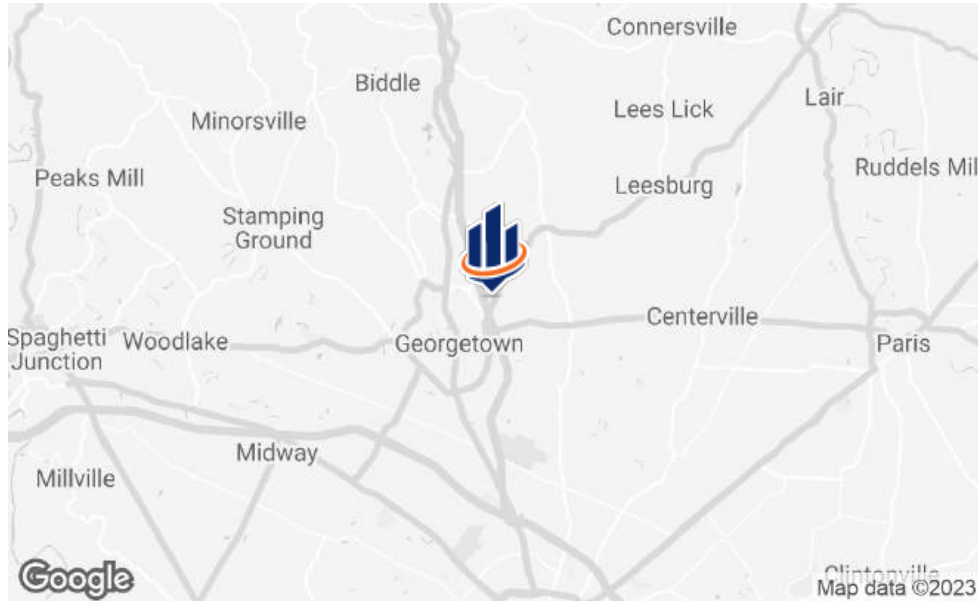

## LOCATION DESCRIPTION

Note: Last sale was a land sale.

## LOCATION DETAILS

<b>ADDRESS</b>	100 Ikebana Path
<b>CITY, STATE</b>	Georgetown, Kentucky
<b>COUNTY</b>	Scott County
<b>ROADS</b>	Cherry Blossom, Blossom Park, Connector Rd, Ikebana Path
<b>TRAFFIC COUNT</b>	24,000 VPD (Cherry Blossom)
<b>LOT TYPE</b>	Corner Lot
<b>MONUMENT SIGNAGE</b>	Yes
<b>POINTS OF INGRESS/EGRESS</b>	2
<b>PARKING RATIO</b>	5:1000

## AREA DEVELOPMENTS

Planned development for a Marriott Hotel adjacent (SE) to the property  
 Brand new Planet Fitness located north east of the property along Blossom Park  
 Cherry Blossom Golf Club & subdivision <1 mile north east of property  
 Toyota Manufacturing 2 miles north of property  
 Lowe's, Kohl's, Walmart, Starbucks, and many other national retailers/restaurants

LOCATION MAP

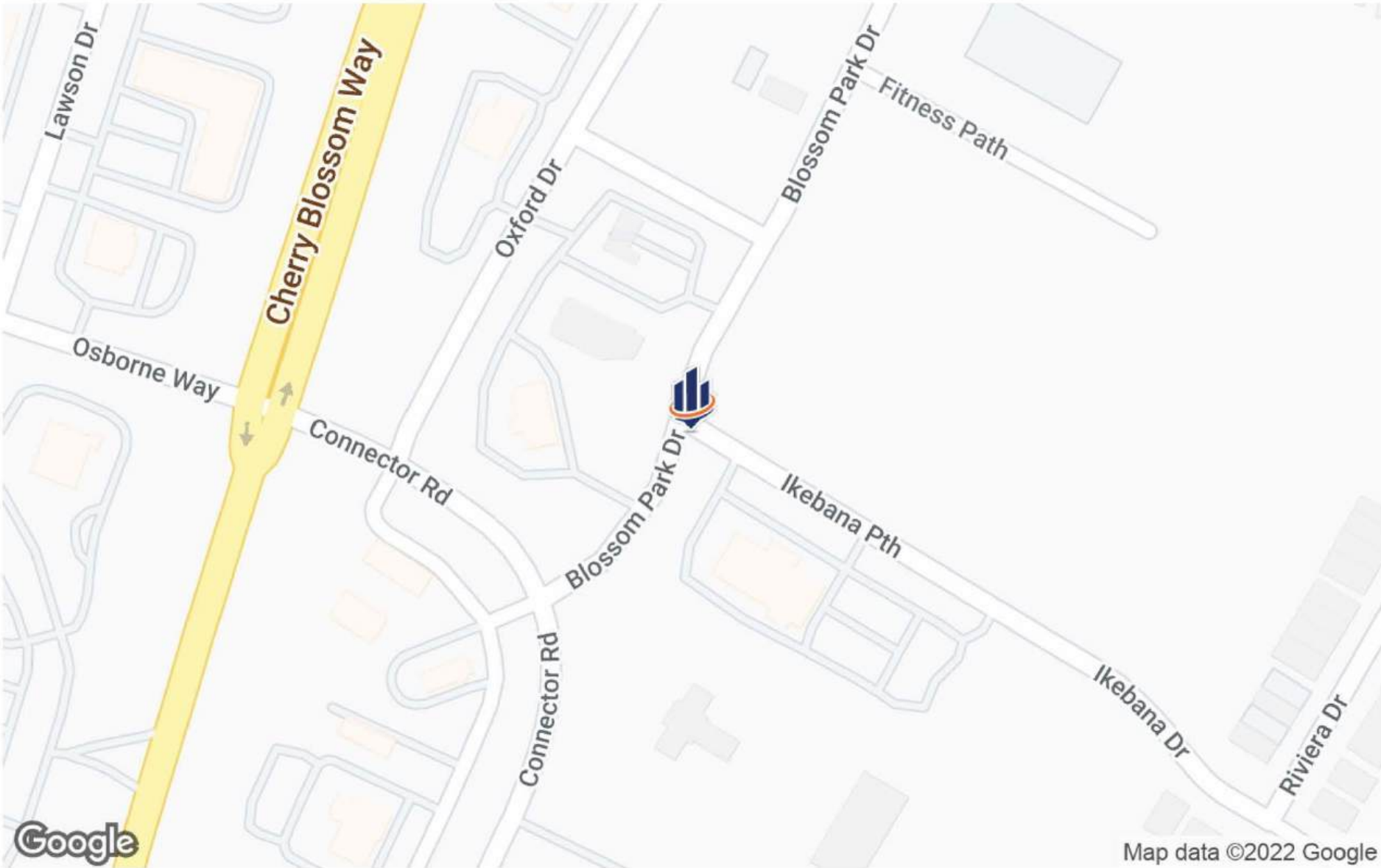

# LOCATION MAP

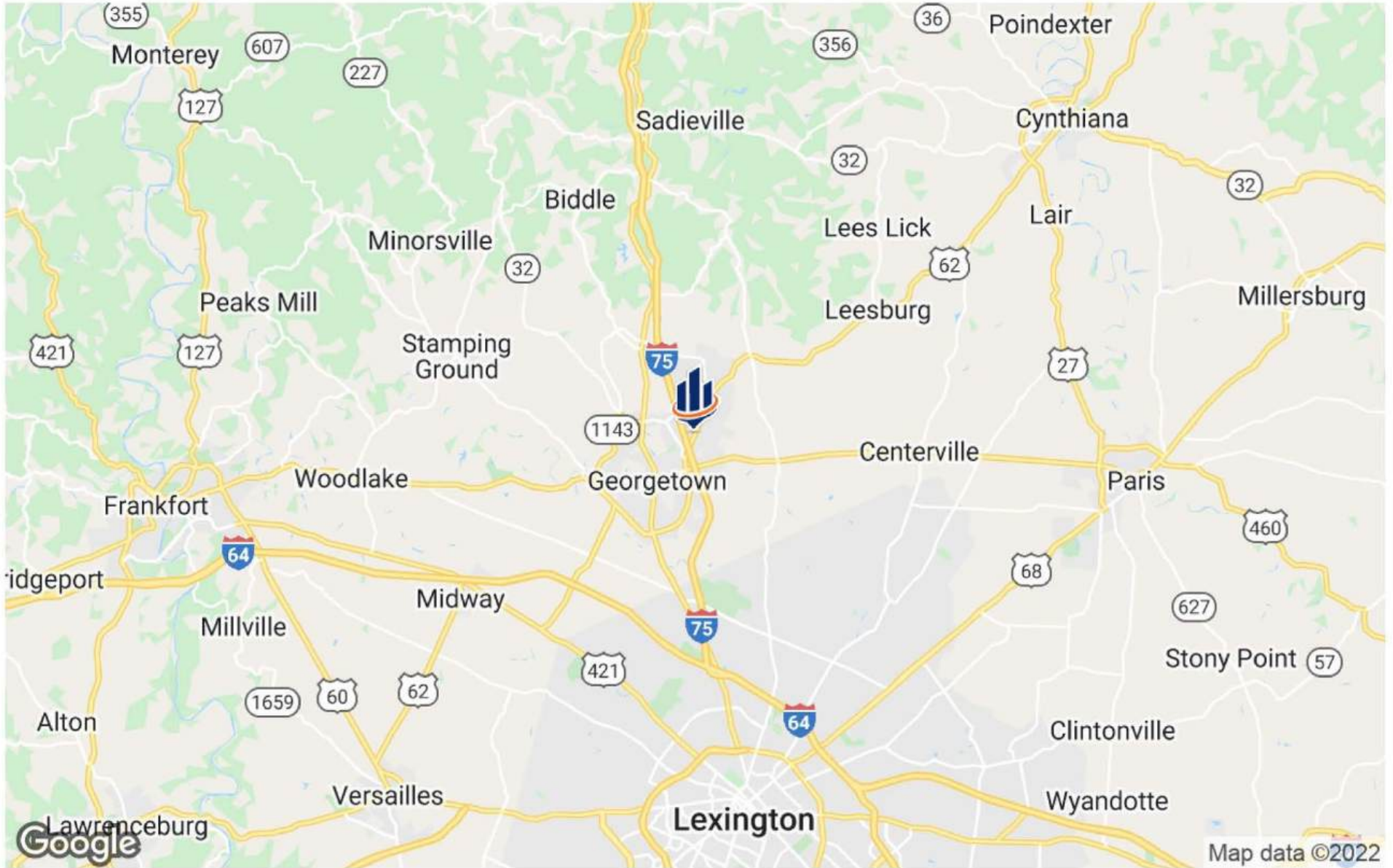



# DEMOGRAPHICS MAP & REPORT

## POPULATION

	1 MILE	3 MILES	5 MILES
<b>TOTAL POPULATION</b>	945	17,444	33,601
<b>AVERAGE AGE</b>	35.0	31.4	32.0
<b>AVERAGE AGE (MALE)</b>	34.7	31.2	32.1
<b>AVERAGE AGE (FEMALE)</b>	35.5	32.6	32.7

## HOUSEHOLDS & INCOME

	1 MILE	3 MILES	5 MILES
<b>TOTAL HOUSEHOLDS</b>	371	6,837	13,081
<b># OF PERSONS PER HH</b>	2.5	2.6	2.6
<b>AVERAGE HH INCOME</b>	\$73,422	\$55,866	\$60,443
<b>AVERAGE HOUSE VALUE</b>		\$159,465	\$163,553

\* Demographic data derived from 2020 ACS - US Census

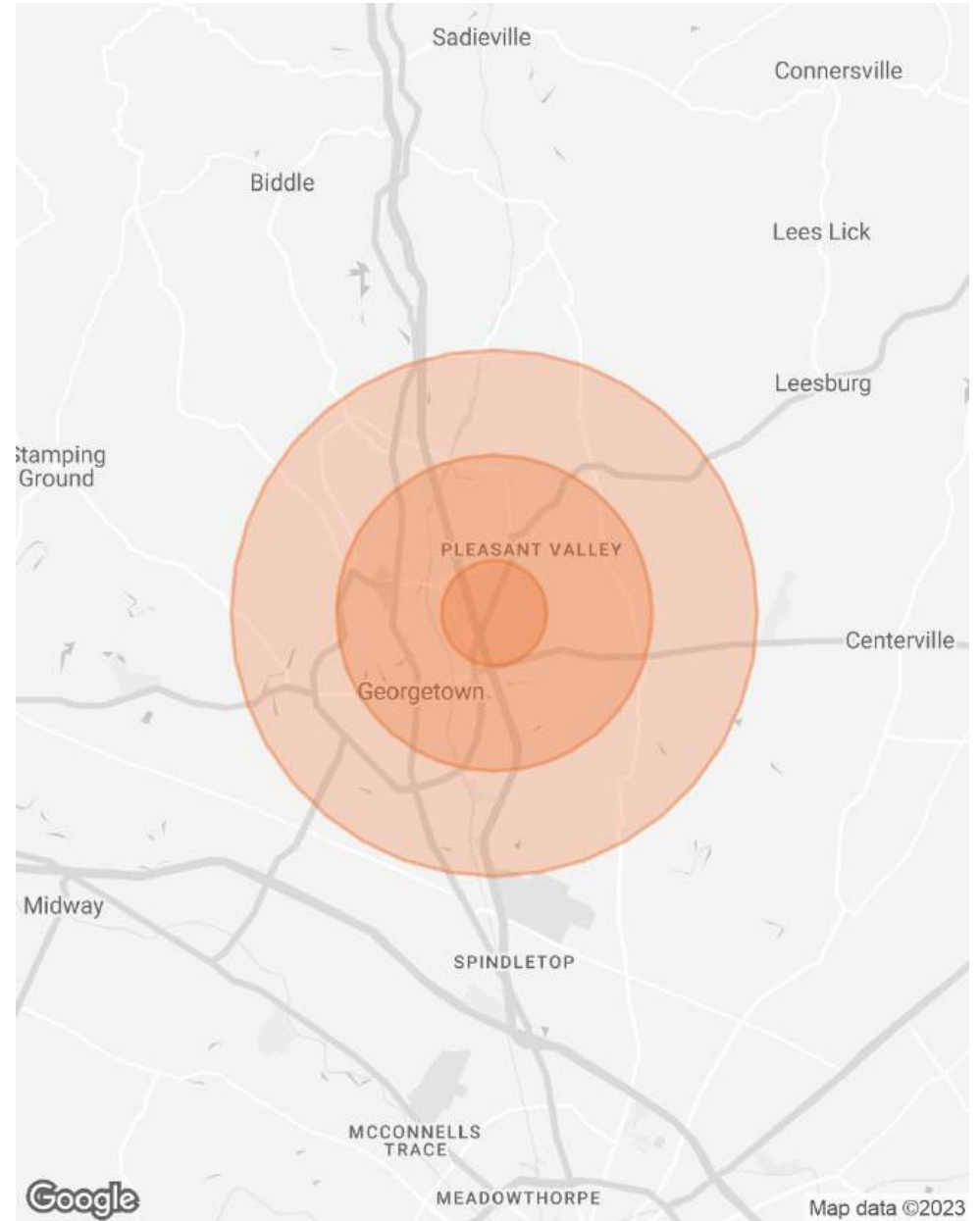

## DISCLAIMER

The material contained in this Offering Memorandum is furnished solely for the purpose of considering the purchase of the property within and is not to be used for any other purpose. This information should not, under any circumstances, be photocopied or disclosed to any third party without the written consent of the SVN® Advisor or Property Owner, or used for any purpose whatsoever other than to evaluate the possible purchase of the Property.

The only party authorized to represent the Owner in connection with the sale of the Property is the SVN Advisor listed in this proposal, and no other person is authorized by the Owner to provide any information or to make any representations other than contained in this Offering Memorandum. If the person receiving these materials does not choose to pursue a purchase of the Property, this Offering Memorandum must be returned to the SVN Advisor.

Neither the SVN Advisor nor the Owner make any representation or warranty, express or implied, as to the accuracy or completeness of the information contained herein, and nothing contained herein is or shall be relied upon as a promise or representation as to the future representation of the Property. This Offering Memorandum may include certain statements and estimates with respect to the Property. These Assumptions may or may not be proven to be correct, and there can be no assurance that such estimates will be achieved. Further, the SVN Advisor and the Owner disclaim any and all liability for representations or warranties, expressed or implied, contained in or omitted from this Offering Memorandum, or any other written or oral communication transmitted or made available to the recipient. The recipient shall be entitled to rely solely on those representations and warranties that may be made to it in any final, fully executed and delivered Real Estate Purchase Agreement between it and Owner.

The information contained herein is subject to change without notice and the recipient of these materials shall not look to Owner or the SVN Advisor nor any of their officers, employees, representatives, independent contractors or affiliates, for the accuracy or completeness thereof. Recipients of this Offering Brochure are advised and encouraged to conduct their own comprehensive review and analysis of the Property.

This Offering Memorandum is a solicitation of interest only and is not an offer to sell the Property. The Owner expressly reserves the right, at its sole discretion, to reject any or all expressions of interest to purchase the Property and expressly reserves the right, at its sole discretion, to terminate negotiations with any entity, for any reason, at any time with or without notice. The Owner shall have no legal commitment or obligation to any entity reviewing the Offering Memorandum or making an offer to purchase the Property unless and until the Owner executes and delivers a signed Real Estate Purchase Agreement on terms acceptable to Owner, in Owner's sole discretion. By submitting an offer, a prospective purchaser will be deemed to have acknowledged the foregoing and agreed to release the Owner and the SVN Advisor from any liability with respect thereto.

To the extent Owner or any agent of Owner corresponds with any prospective purchaser, any prospective purchaser should not rely on any such correspondence or statements as binding Owner. Only a fully executed Real Estate Purchase Agreement shall bind the property and each prospective purchaser proceeds at its own risk.