

LAND FOR LEASE



FOR LEASE | INDUSTRIAL LAND 2600 N. Sullivan Road, Spokane Valley, WA 99216

- LOCATION:** Situated at the south west corner of Marietta and Sullivan with $\pm 26,300$ vehicles per day on Sullivan Road per Spokane Valley traffic count October of 2024.
- SITE:** $\pm 80,586$ SF per county records; Parcel #45111.9047
- ZONING:** City of Spokane, LI, Light Industrial
- IMPROVEMENTS:** Sewer: Spokane County, stubbed for service from Sullivan
Water: Trentwood Irrigation District
- LEASE PRICE:** \$10,000/Month/NNN for entire site

Mark Lucas, SIOR
509.755.7524
mlucas@kiemleahagood.com

Tracy Lucas
509.755.7558
tracyl@kiemleahagood.com

JIM BONUCELLI
ROB AMSDEN
Village Square Realty
509.924.9730



KIEMLEHAGOOD



Kiemle Hagood respects the intellectual property of others: If you believe the copyright in your work has been violated through this Website, please contact our office for notice of claims of copyright infringement. For your complaint to be valid under the Digital Millennium Copyright Act of 1998 (DMCA), you must provide the following information when providing notice of the claimed copyright infringement: Identify the material on the Website that you believe infringes your work, with enough detail so that we may locate it on the Website; provide your address, telephone number and email address; provide a statement that you have a good faith belief that the disputed use is not authorized by the copyright owner, its agent, or the law; provide a statement that the information in the notification is accurate, and under penalty of perjury, that the complaining party is authorized to act on behalf of owner of an exclusive right that is allegedly infringed; provide your physical or electronic signature. Upon receiving your complaint, Kiemle Hagood will, upon review, remove content that you believe infringes your copyright if the complaint is found valid.

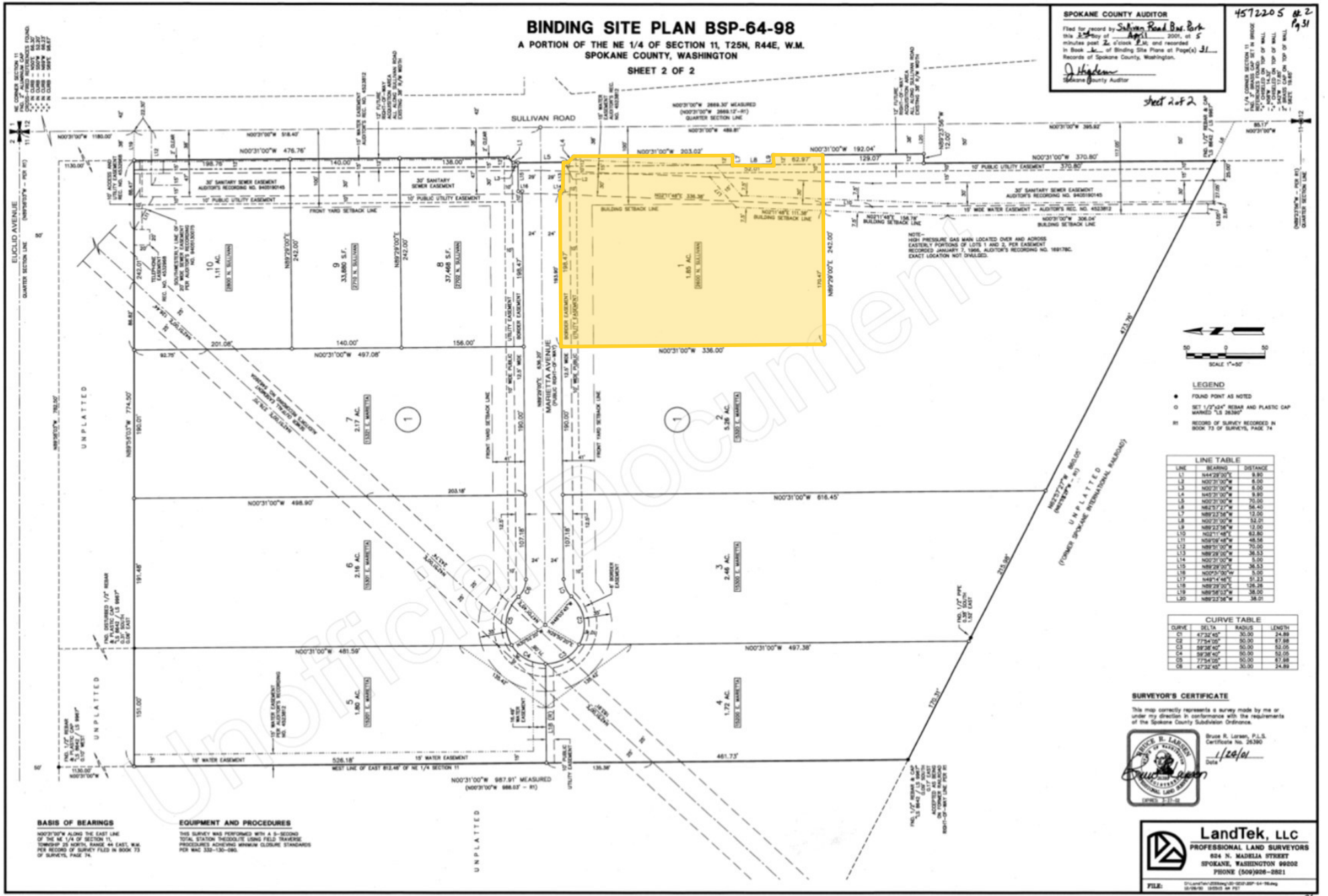

Mark Lucas, SIOR | 509.755.7524 or mlucas@kiemlehagood.com
 Tracy Lucas | 509.755.7558 or tracyl@kiemlehagood.com

601 W. Main Avenue, Suite 400
 Spokane, WA 99201

KIEMLEHAGOOD