



1207 N Fm 3083 Rd

1207 N Fm 3083 Rd, Conroe, TX 77303



Jimmy Green

Green and Associates

204 W Montgomery St, Willis, TX 77378

jgreen03@msn.com

(936) 856-0355



1207 N Fm 3083 Rd

\$8.00 /SF/YR

Property has approximately 2850sq foot of office buildout with 8 offices and a conference room. 8000ft of warehouse space with another small area built out for packaging that has hvac services. An additional 4000ft of space is on the second level mezzanine....

- Close to I-45 and Conroe Airport



Rental Rate:	\$8.00 /SF/YR
Min. Divisible:	10,852 SF
Property Type:	Industrial
Property Subtype:	Distribution
Rentable Building Area:	38,400 SF
Year Built:	2005
Rental Rate Mo:	\$0.67 /SF/MO

1

1st Floor

Space Available	10,852 - 18,852 SF
Rental Rate	\$8.00 /SF/YR
Date Available	Now
Service Type	Modified Gross
Office Size	2,852 SF
Space Type	Relet
Space Use	Industrial
Lease Term	Negotiable

Located on FM 3083 in between the Conroe Airport and I-45. This property has over 2800ft of build out with 12000ft of 1st floor warehouse space with 4000ft on the second floor for storage. 8 offices, conference room, two bathrooms inside office area and two bathrooms in the warehouse. Fresh paint throughout the office area.

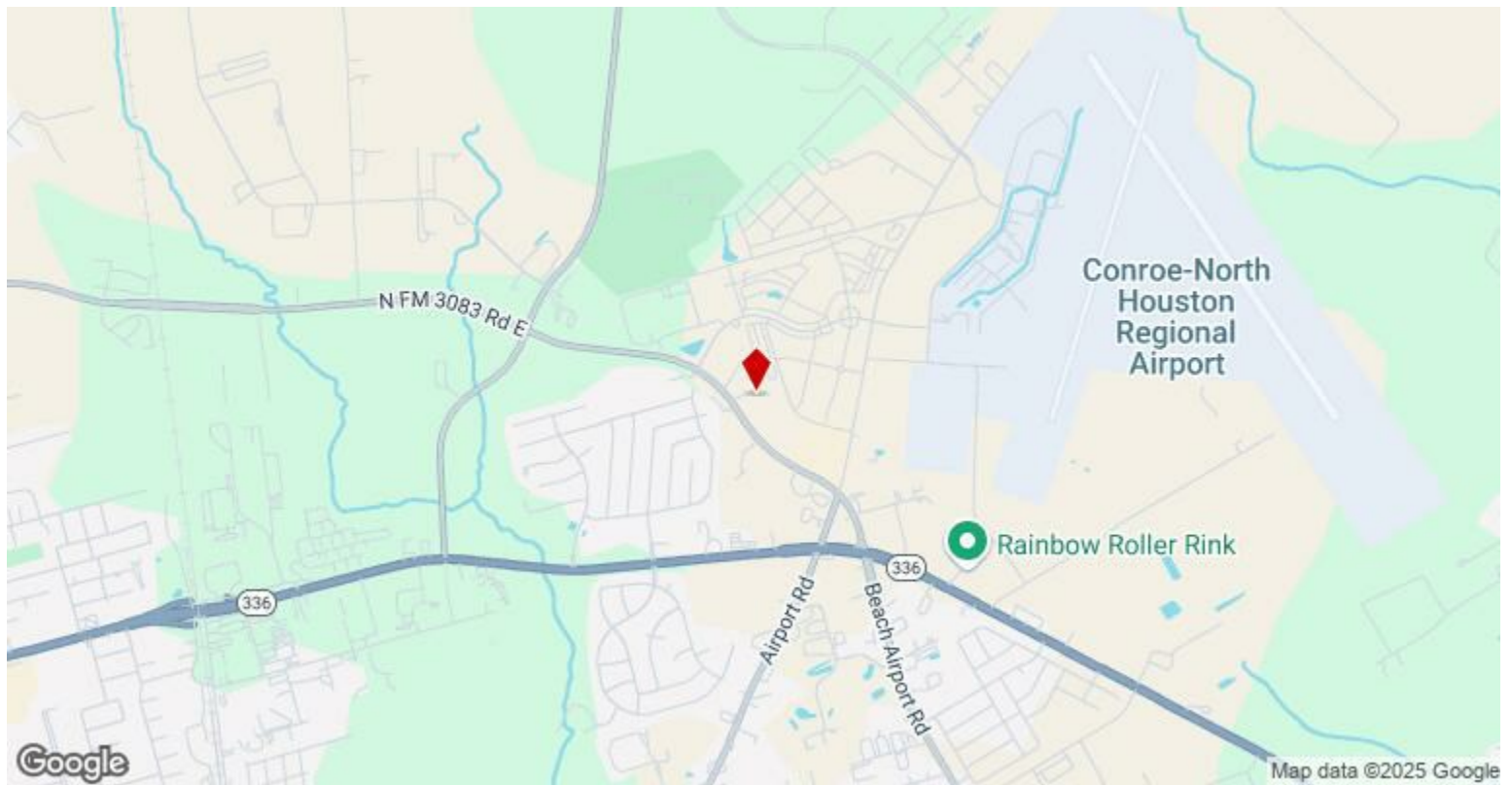

1207 N Fm 3083 Rd, Conroe, TX 77303

Property has approximately 2850sq foot of office buildout with 8 offices and a conference room. 8000ft of warehouse space with another small area built out for packaging that has hvac services. An additional 4000ft of space is on the second level mezzanine.

Property Photos



Property Photos



Property Photos



Property Photos



Property Photos



Property Photos

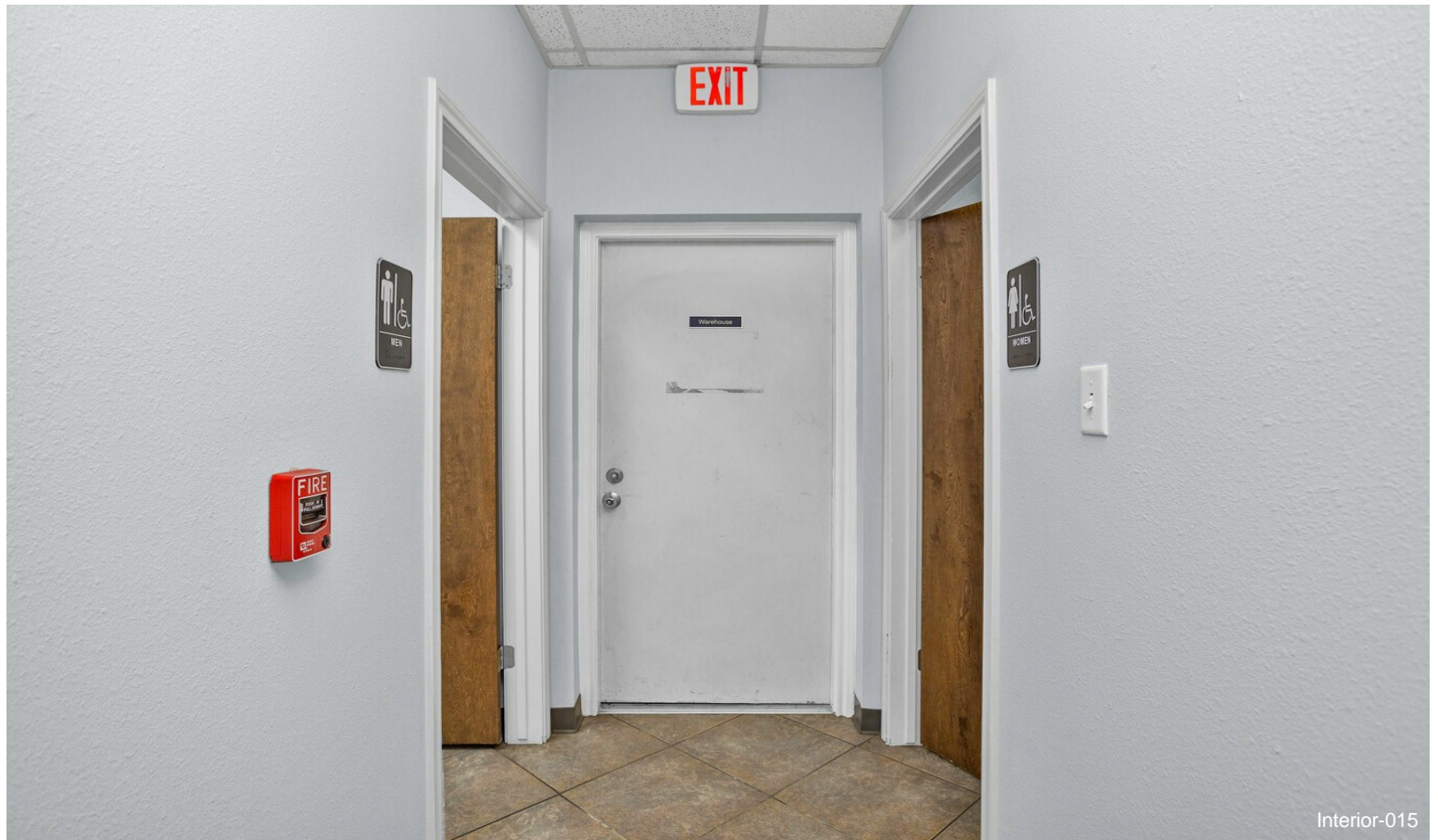

Property Photos

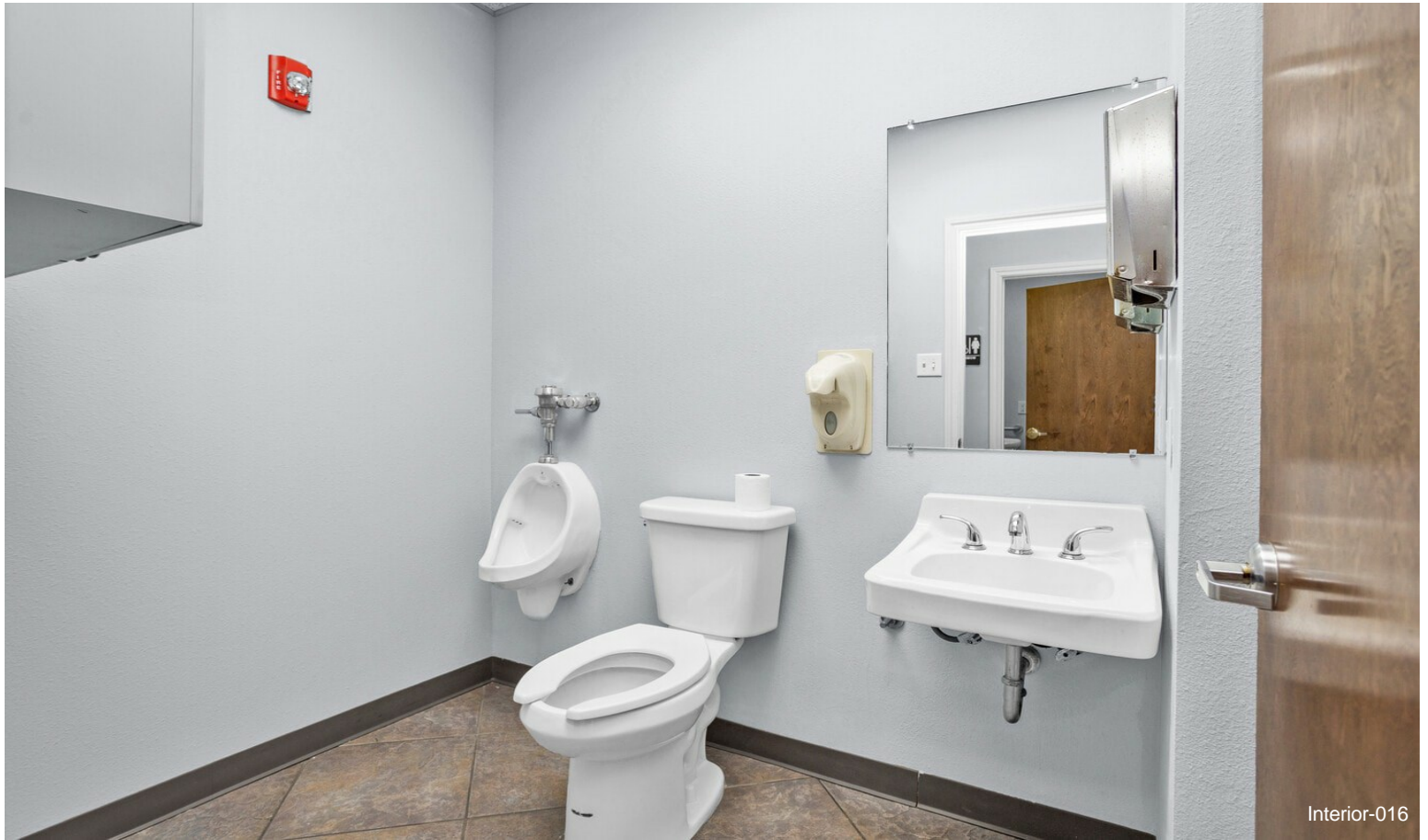

Property Photos



Property Photos

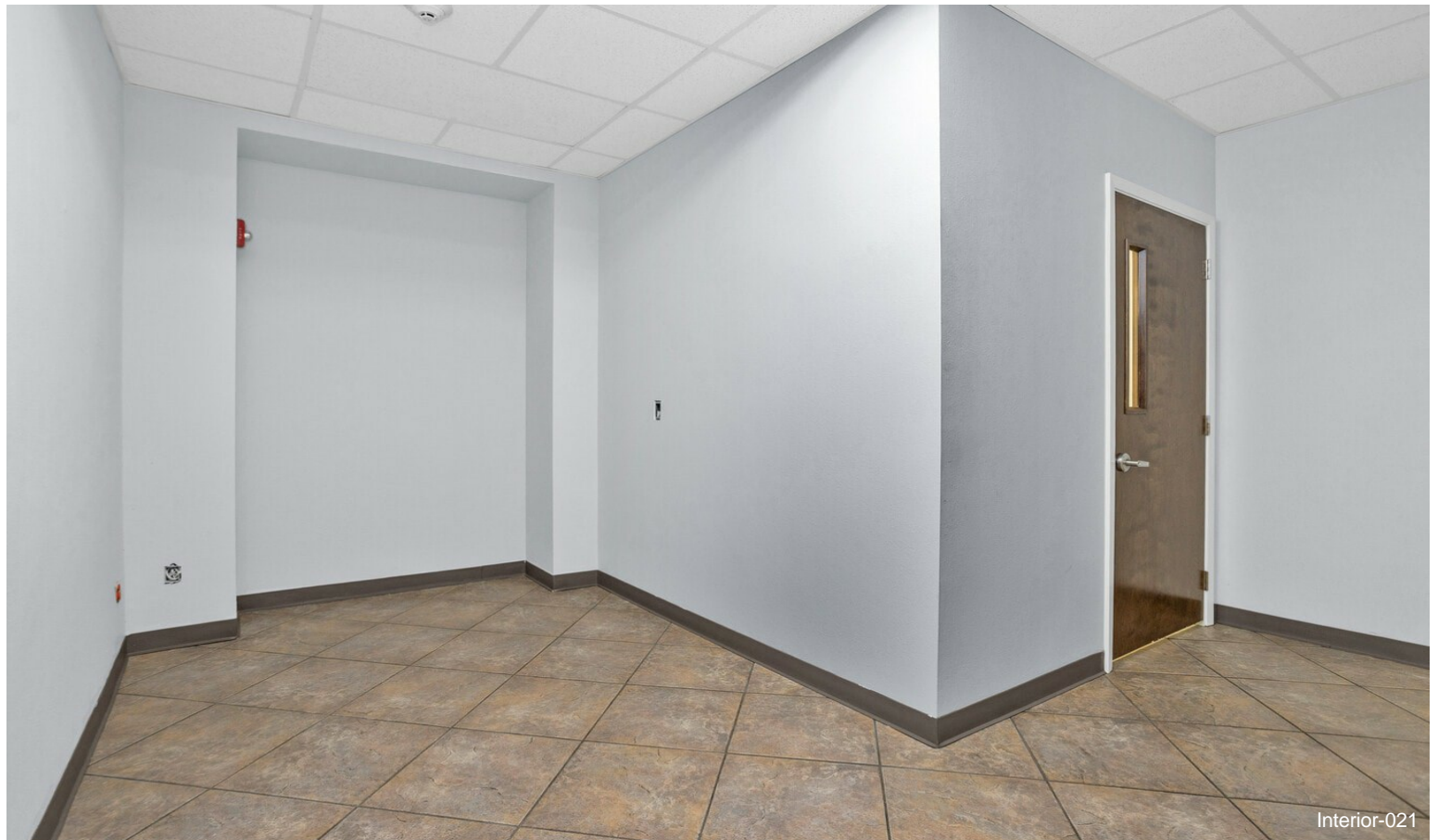

Property Photos

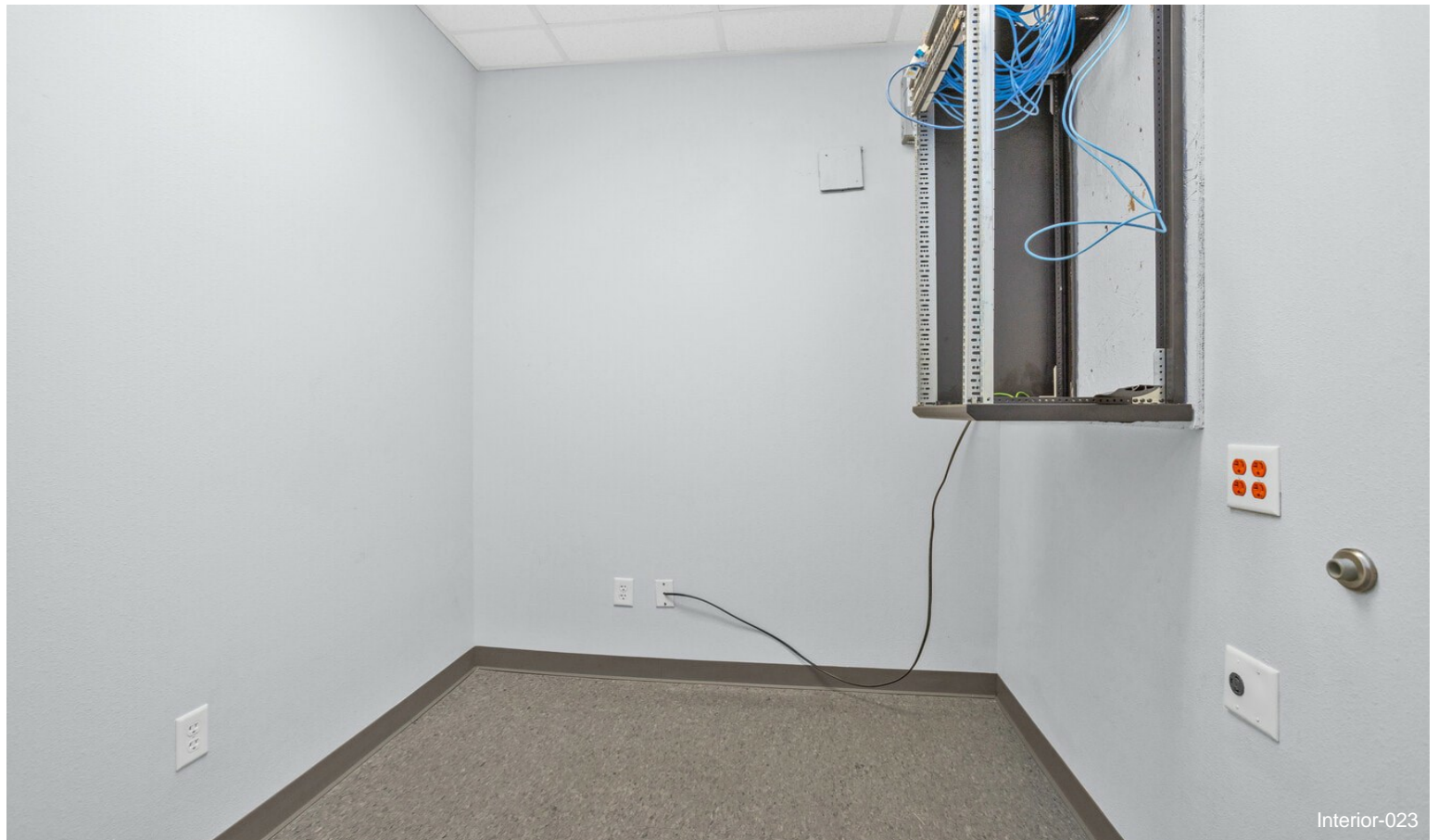

Property Photos



Property Photos



Property Photos



Property Photos



Property Photos



Interior-032



Interior-033

Property Photos



Property Photos



Interior-036



Interior-037

Property Photos



Property Photos



Property Photos



Interior-043



1209 FM-3083-045