



1012 & 1022 S. 29TH STREET | OMAHA, NE 68105

DEVELOPABLE LAND | 18,480 SF / 0.42 ACRES

FOR SALE | \$400,000 (\$21.65 PSF)

The information furnished herein is from sources believed reliable, but is not guaranteed by Baron Commercial, or its agents, and is subject to change, corrections, errors, omissions, prior sales or withdrawal, without notice.





ACQUIRE BELOW MARKET. BUILD WITH INCENTIVES.

Below-Market Basis in a Market That's Moving

At \$21.65 PSF, you're buying land at a 37% discount to the recent sales comp on the same block – in a zip code where townhomes and condos are closing at \$208–\$330 PSF. The spread between land cost and end-product value creates genuine margin for a developer willing to move.

Omaha's is Being Rebuilt Around This Site

The Mutual of Omaha HQ, the Omaha Streetcar, UNMC Project NExt, and \$325M in Riverfront improvements are all within a short radius. Sites with this proximity to catalytic investment do not stay available at these prices. This is a now opportunity, not a someday opportunity.

The Incentives Are Already Stacked

CRA + EBA designation isn't a footnote – it's a financing tool. TIF eligibility, property tax abatement, and potential city redevelopment support can meaningfully reduce effective cost basis and improve returns across all exit strategies: build-to-rent, build-to-sell, or land appreciation hold.

Dense Zoning with Strong Residential Demand

R-7 zoning permits medium-density multifamily as of right. Whether the exit is a 15-unit apartment building, a townhome project, or land assemblage with adjacent parcels, buyers inherit a clean, entitled path to development with no rezoning risk.



SITE DETAILS

Site Area: 18,480 SF / 0.42 Acres
Site Dimensions: 140 x 132
Zoning District: R-7
Zoning Description: Medium Density Multiple Family Residential District
Special Zoning: Community Redevelopment Area (CRA), Extremely Blighted Area (EBA)
Walking Score: Very Walkable (76)
Transit Score: Some Transit (41)
Bike Score: Very Bikeable (77)
Traffic Count: 4,000 EADT (Park Avenue)
Parcel Number(s): 2113390000, 2113400000

IMPROVEMENT DETAILS

Style: Victorian
Year Built: 1885
Year Renovated: Unknown
Total Building Area: 2,073 SF
Condition: Poor
Parking: 7 Surface Stalls



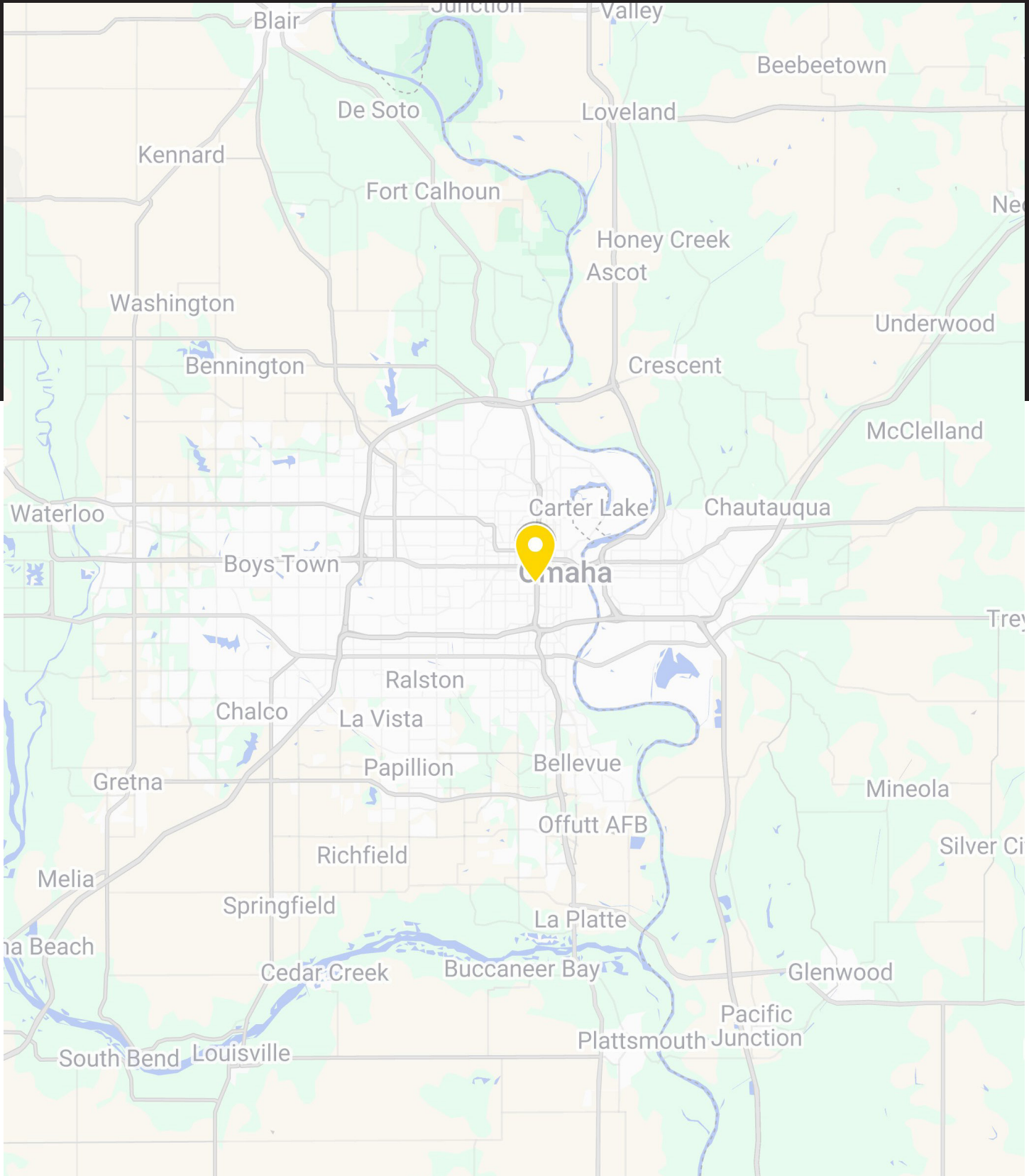

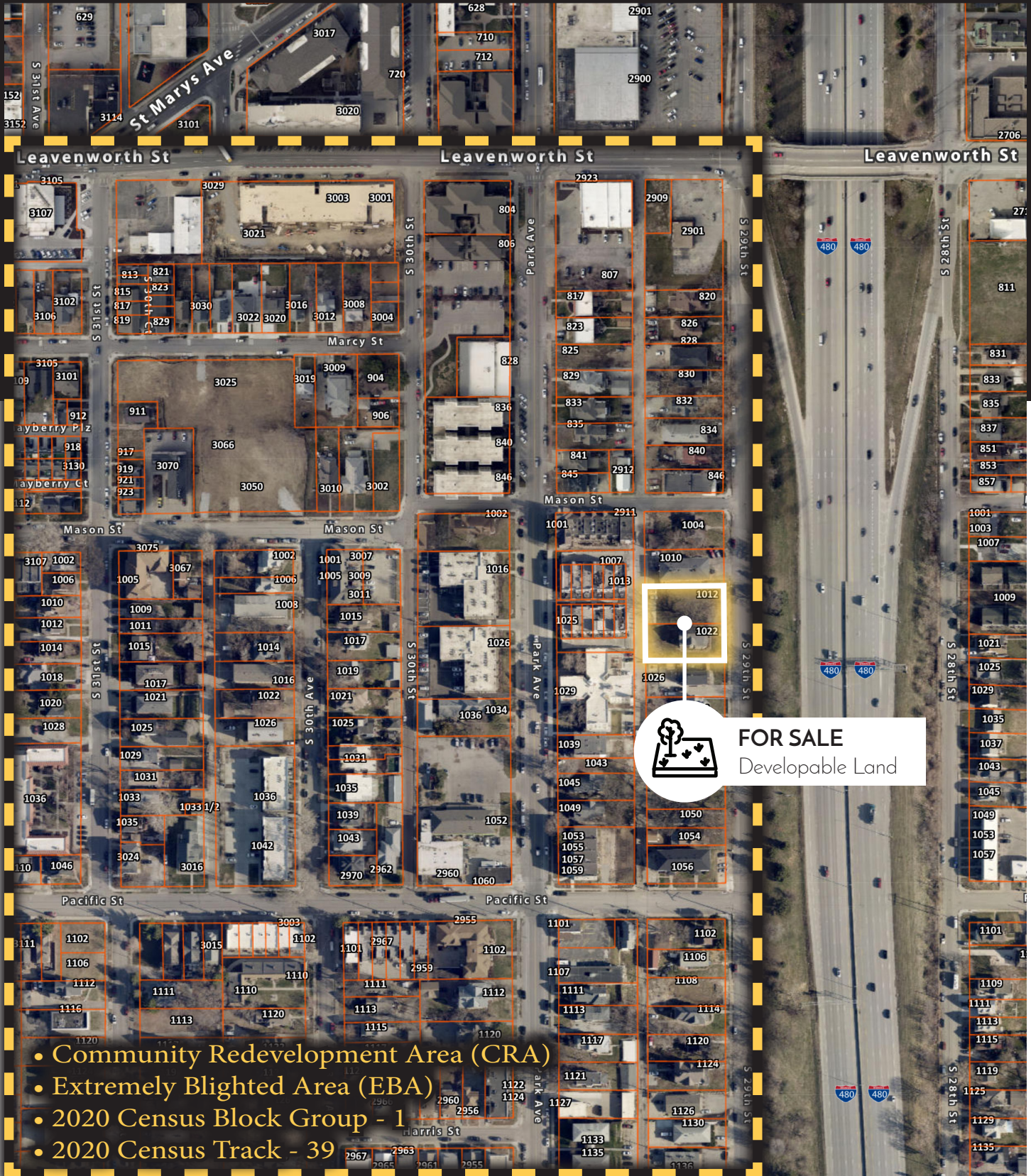

- Community Redevelopment Area (CRA)
- Extremely Blighted Area (EBA)
- 2020 Census Block Group - 1
- 2020 Census Tract - 39

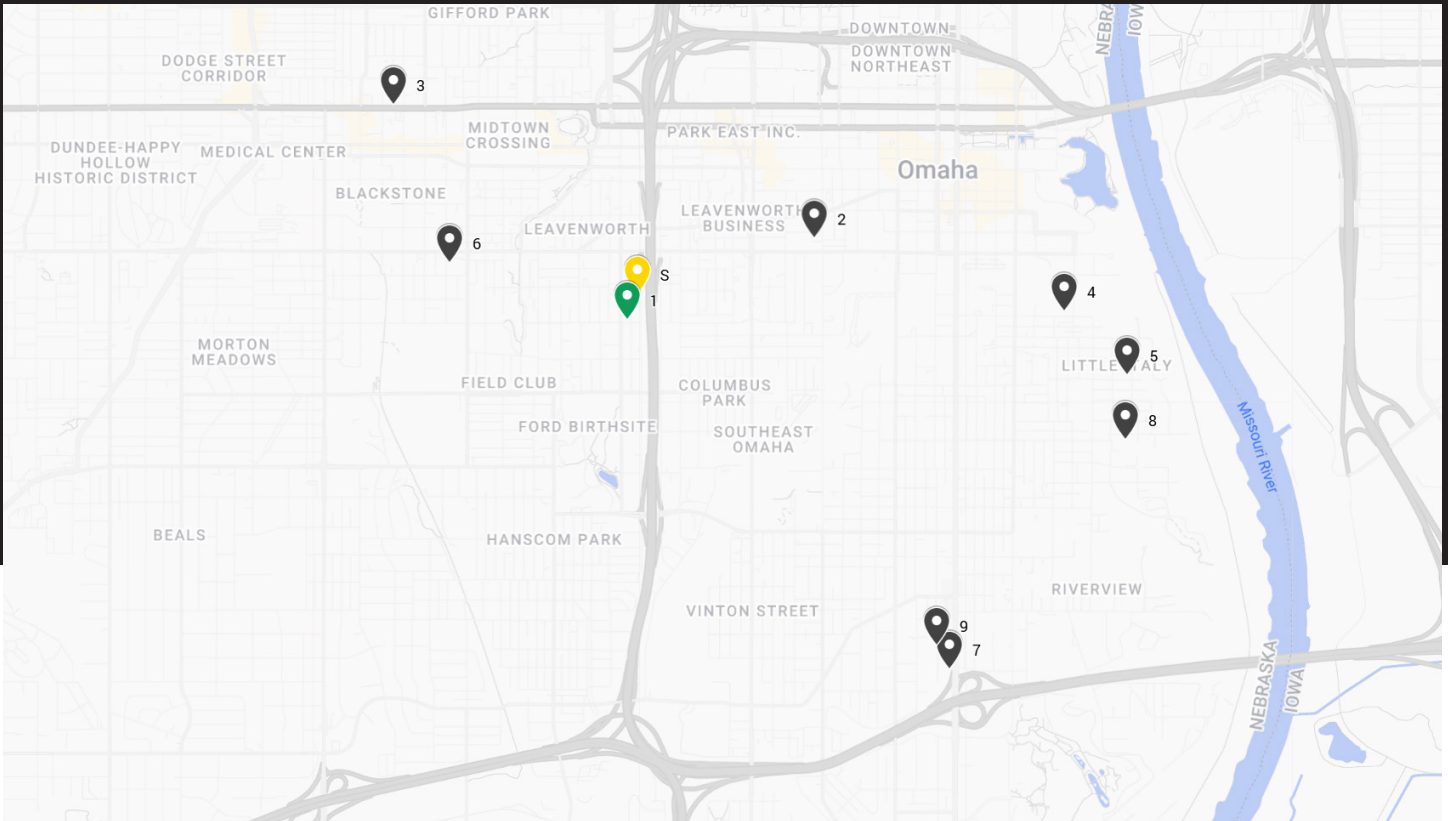

#	ADDRESS	CITY, STATE	LOT SF	ACRES	ZONING	STATUS	STATUS DATE	PRICE	\$ PSF	\$ PER ACRE
1	1059 PARK AVENUE	OMAHA, NE	14,280	0.33	R7	SOLD	1/9/2026	\$490,000.00	\$34.31	\$1,494,705.88
2	702 S. 20TH STREET	OMAHA, NE	22,182	0.51	CBD	FOR SALE	1/13/2025	\$750,000.00	\$33.81	\$1,472,815.80
3	3870 DODGE STREET	OMAHA, NE	11,775	0.27	CC	FOR SALE	1/5/2024	\$349,000.00	\$29.64	\$1,291,077.71
4	720 PACIFIC STREET	OMAHA, NE	43,309	0.99	CBD	FOR SALE	3/16/2026	\$1,250,000.00	\$28.86	\$1,257,244.45
5	1012 & 1022 S. 29TH STREET	OMAHA, NE	18,480	0.42	R7	SUBJECT	4/13/2026	\$400,000.00	\$21.65	\$924,857.14
5	408 WILLIAM STREET	OMAHA, NE	14,553	0.33	CC	FOR SALE	10/10/2025	\$225,000.00	\$15.46	\$673,469.39
6	3625 LEAVENWORTH COURT	OMAHA, NE	21,780	0.50	R7	FOR SALE	6/7/2023	\$300,000.00	\$13.77	\$600,000.00
7	2921 S. 13TH COURT	OMAHA, NE	29,500	0.68	CC	FOR SALE	5/20/2025	\$399,880.00	\$13.56	\$590,466.87
8	409 HICKORY STREET	OMAHA, NE	29,500	0.68	R7	FOR SALE	4/3/2026	\$398,000.00	\$13.49	\$587,690.85
9	2772 S. 13TH COURT	OMAHA, NE	36,558	0.84	CC	FOR SALE	8/21/2019	\$292,500.00	\$8.00	\$348,522.90

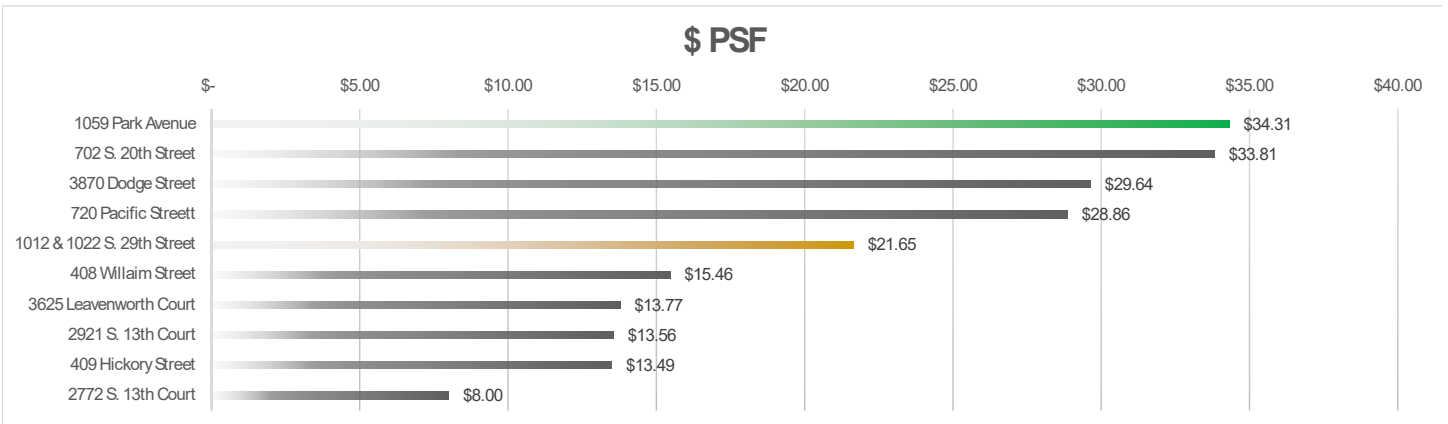

Jamison Condominiums
Drive time of 5 minutes

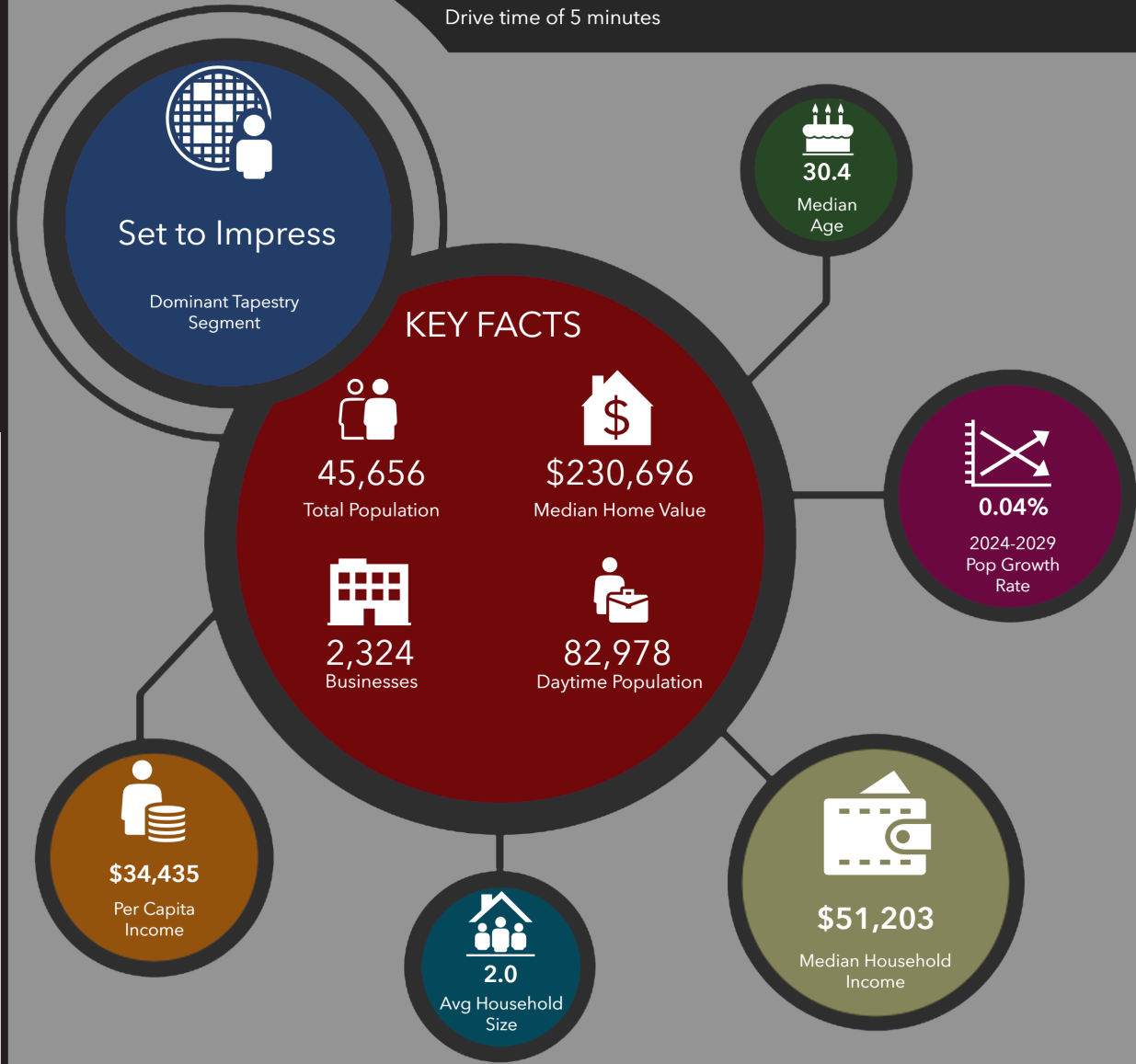

KEY SPENDING FACTS

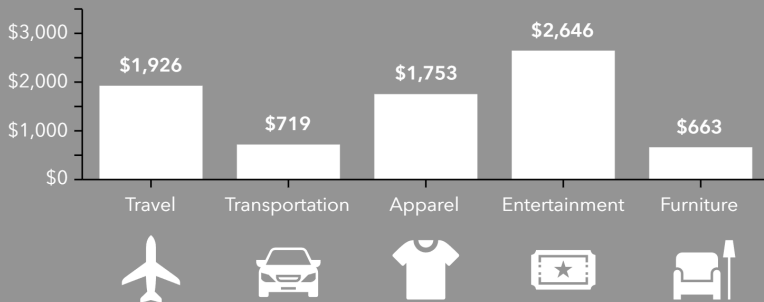

Source: This infographic contains data provided by Esri (2024, 2029), Esri-Data Axle (2024), Esri-U.S. BLS (2024).

© 2025 Esri

Spending facts are average annual dollars per household

COMMUNITY SUMMARY

Jamison Condominiums
Drive time of 5 minutes

45,656	0.04%	2.03	80.0	\$30.4	\$51,203	\$230,696	\$16,212	19.3%	71.7%	9.1%
Population Total	Population Growth	Average HH Size	Diversity Index	Median Age	Median HH Income	Median Home Value	Median Net Worth	Age <18	Age 18-64	Age 65+



18.4%
Services



23.1%
Blue Collar



58.5%
White Collar

Mortgage as Percent of Salary

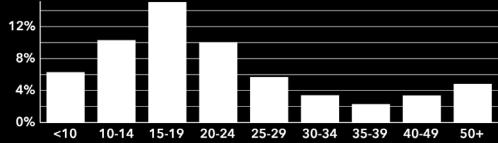

Age Profile: 5 Year Increments

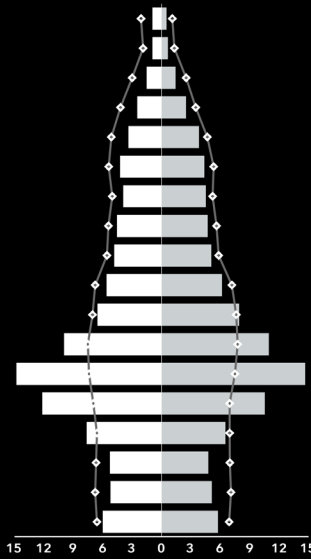

Home Ownership

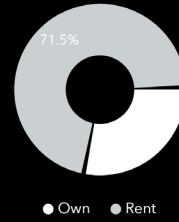

Housing: Year Built

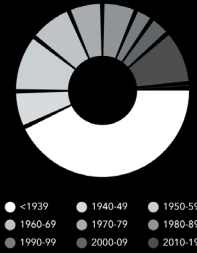

Home Value

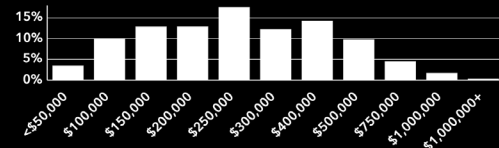

Household Income

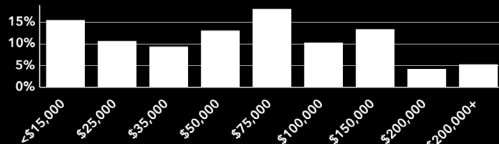

Educational Attainment

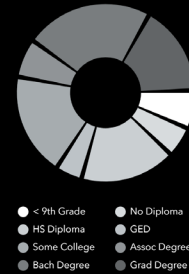

Commute Time: Minutes

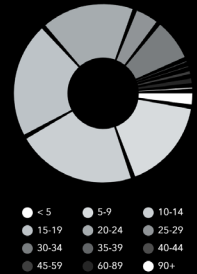

Source: This infographic contains data provided by Esri (2024), ACS (2018-2022).

Dots show comparison to Douglas County

© 2025 Esri

DEMOGRAPHIC PROFILE

Jamison Condominiums
Drive time of 5 minutes

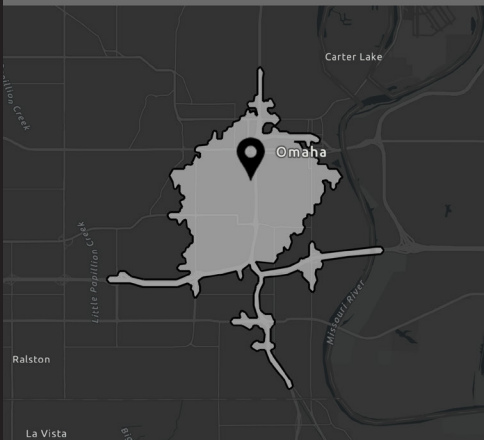

EDUCATION

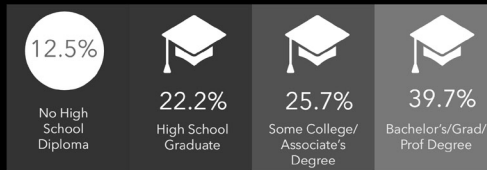

EMPLOYMENT

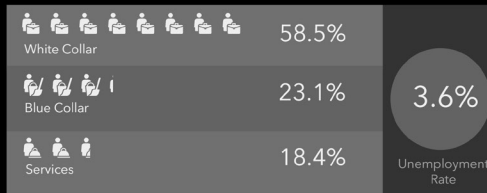

INCOME



KEY FACTS

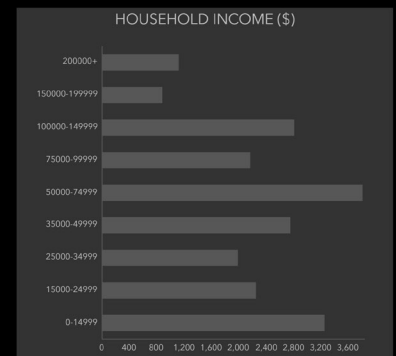

LICENSED ADVISORS



DAVID J. CARRIG

BROKER - NE 20190573 & IA
B70191000

dcarrig@baroncre.com
+1 (402) 218-5888



JOHN D. CARRIG

SALESPERSON - NE
20210798

jcarrig@baroncre.com
+1 (402) 499-5999

OFFER SUBMISSION

Please direct offers to David Carrig. We request that offers be submitted in the form of a non-binding Letter of Intent, identifying the significant terms and conditions of the Bidder's offer including, but not limited to, the following: 1) asset pricing, 2) earnest money deposits, 3) due diligence and closing time frames and 4) a description of the debt and equity structure. The Seller is desirous of negotiating with a qualified buyer that can offer the most beneficial combination of price and terms to the Seller. The Seller retains the right to modify the sale process at any time.