

This drawing and design show are the property of McKelvey Architecture, Inc. The reproduction, copying, or use of this drawing or design without expressed written consent of McKelvey Architecture, Inc. is strictly prohibited and any infringement will be subject to legal action.

Rev #	Comments	Date

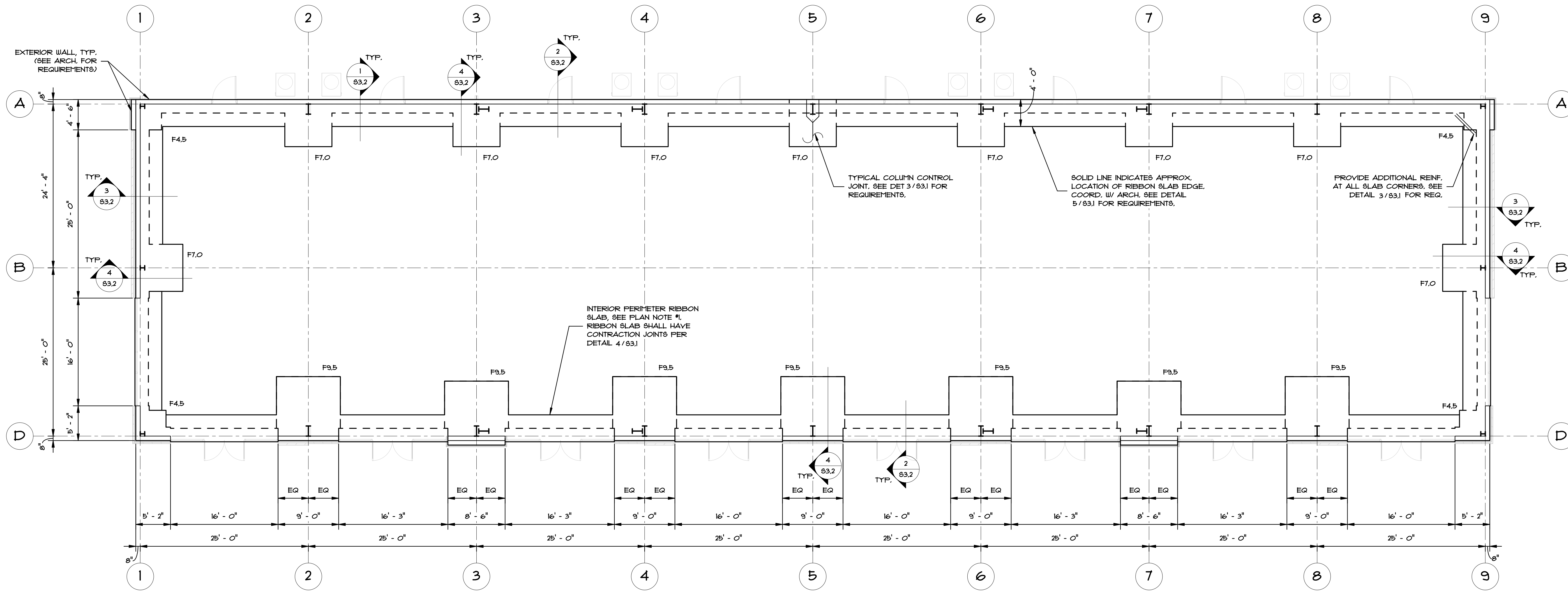

FOUNDATION PLAN

SCALE 1/8" = 1'-0"

FOUNDATION PLAN NOTES:

- CONCRETE SLAB ON GRADE SHALL BE 4 INCHES THICK ON 4" OF COMPACTED GRANULAR FILL ON 15 MIL VAPOR BARRIER, REINFORCE THE SLAB WITH WUP#6-#2, PLACED AND SECURED IN THE TOP THIRD OF THE SLAB.
- FOUNDATION DESIGN IS BASED ON REACTIONS PRODUCED BY NJCOR BUILDING SYSTEMS DATED 11/20/2020 JOB No. 507-2020. BUILDING MANUFACTURER SHALL SUBMIT SHOP DRAWINGS, CALCULATIONS, AND REACTIONS SIGNED AND SEALED BY A REGISTERED ENGINEER. FOOTING MODIFICATIONS MAY BE REQUIRED ONCE FINAL BUILDING REACTIONS ARE SUPPLIED. DO NOT BEGIN CONSTRUCTION BEFORE FINAL BUILDING REACTIONS HAVE BEEN REVIEWED BY THE STRUCTURAL ENGINEER.
- COORDINATE SLAB EDGE, BASE PLATE ELEVATIONS, BUILDING, AND GRID DIMENSIONS WITH ARCHITECTURAL AND METAL BUILDING DRAWINGS.
- PLAN MARK EXPLANATIONS ARE AS FOLLOWS:
Fxx: DESIGNATES SPREAD FOOTING, SEE SCHEDULE THIS SHEET
- SEE SHEETS 83.1 & 83.2 FOR FOUNDATION DETAILS.
- PROVIDE A MINIMUM OF 9" EMBEDMENT FOR ALL #4 ANCHOR RODS
- CONTROL JOINTS SHALL BE SPACED AT A MAXIMUM OF 20'-0" IN EITHER DIRECTION, REFER TO THE GENERAL NOTES, SEE DETAIL 4/831.

FOOTING SCHEDULE

PLAN MARK	SIZE	REINF. REQUIREMENTS
F4.5	4'-6"x4'-6"x2'-0"	(6)-#6 EA. WAY TOP & BOTTOM
F7.0	7'-0"x7'-0"x2'-0"	(9)-#6 EA. WAY TOP & BOTTOM
F9.5	9'-6"x9'-6"x2'-0"	(12)-#6 EA. WAY TOP & BOTTOM

**A NEW FACILITY FOR:
5 STAR RETAIL
HOLLINGWOOD BLVD.
CLARKSVILLE, TN 37042**



FOR CONSTRUCTION
Project Issue Date: 12/31/2020
Architect's Project Number: 20021

SI.0