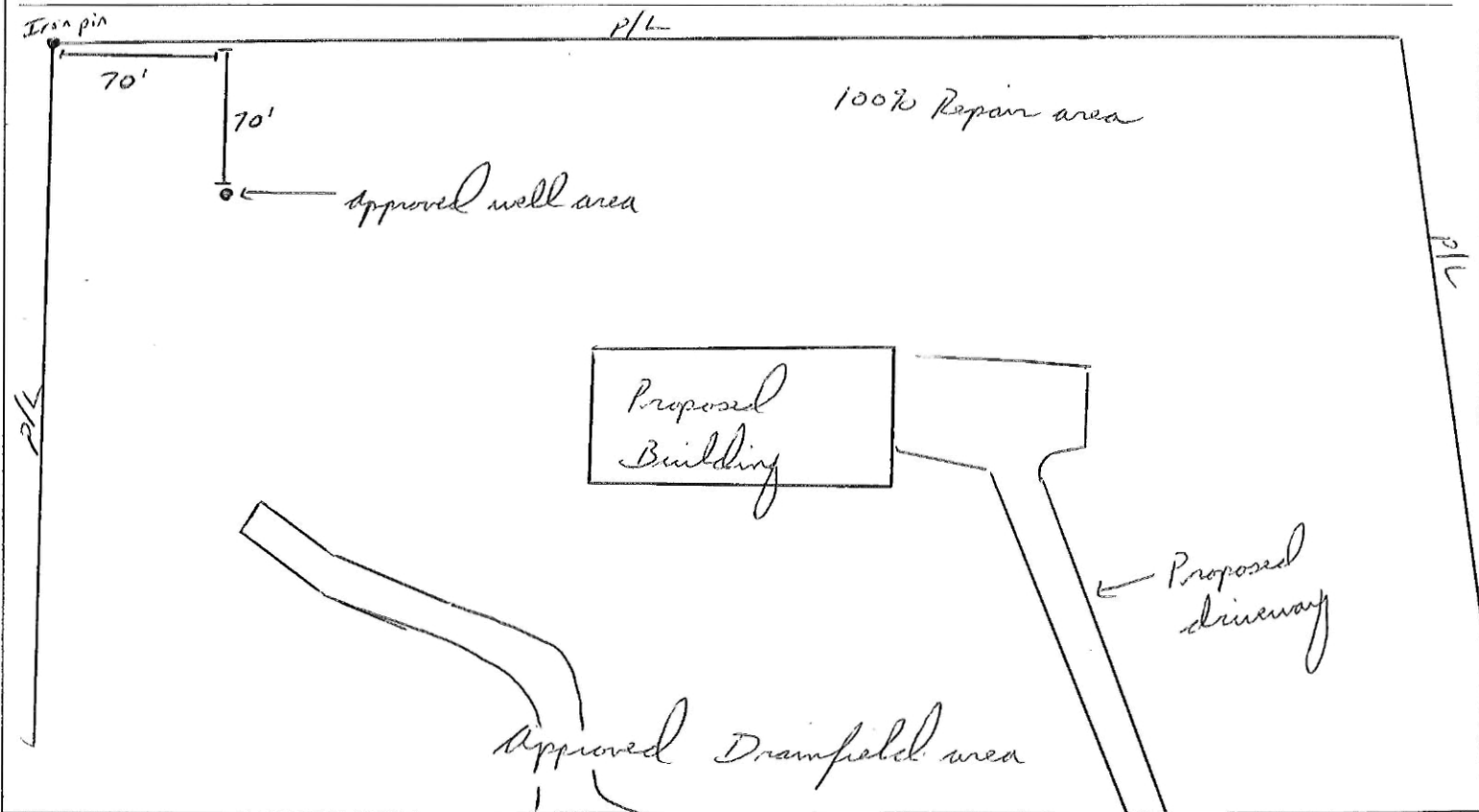

Septic Case: WLSWell Case: WEL 2010-00501PIN 974570014600000**AUTHORIZATION FOR WASTEWATER SYSTEM CONSTRUCTION //WELL CONSTRUCTION****ENVIRONMENTAL HEALTH SERVICES**CODES: W1, W6**30 VALLEY STREET, ASHEVILLE, NC 28801****828-250-5016 (fax: 250-6161)**Property Owner: Julie Jensen Property Location: 76 Jupiter Road Application Date: 10/13/10Directions: Traverse 26 to Exit 15; W Jupiter Rd, prop on left.Subdivision: N/A Phase/section: \_\_\_\_\_ Lot# \_\_\_\_\_Well Design: ☒ New ☐ Repair ☐ Abandonment  
Water Supply: ☒ Private Well ☐ Spring ☐ Shared Well ☐ Public/Community Existing Wells: ☐ Yes ☒ NoSystem Design: ☐ New System ☐ Repair ☐ Revision Multiple Unit Dwelling: No. of Units \_\_\_\_\_ No. Bedrooms/per unit \_\_\_\_\_Residential: ☐ House ☐ Mobile Home (☐ single ☐ double) Bedrooms \_\_\_\_\_ Basement: ☐ Yes ☐ No Basement Plumbing: ☐ Yes ☐ No

Commercial/Other: (Describe) \_\_\_\_\_

Design Specifications Total Design Flow: \_\_\_\_\_ LTAR: \_\_\_\_\_ Soil Group: \_\_\_\_\_ Pump System Required: ☐ Yes ☐ No(GPD)  
Trenches: Length: \_\_\_\_\_ ft No. of Trenches \_\_\_\_\_ Width: \_\_\_\_\_ in Spacing: \_\_\_\_\_ ft Depth: \_\_\_\_\_ in (lower sidewall) Stone Depth: \_\_\_\_\_ inDistribution: ☐ Equal Gravity ☐ Pressure Manifold ☐ Serial ☐ Dams/Step Downs Tank Size: Septic \_\_\_\_\_ Pump Tank \_\_\_\_\_  
(gallons) (gallons)Minimum Separation Distance to Well (includes system and repair area): 100 ft System Classification: \_\_\_\_\_System Type: ☐ Prefabricated Panel Block ☐ Conventional ☐ Large Diameter Pipe ☐ Chamber ☐ Expanded Polystyrene Aggregate ☐ Other \_\_\_\_\_**Conditions:** (1) No grading, filling or other site disturbance in the indicated septic area. (2). Install drainfield on contour of land. (3). Divert gutters and other surface water away from septic system. (4) System is to be installed in accordance with the conditions of this permit and NC sewage rules. (5) Modifications to the indicated design must be approved in advance by the department. (6) Contractor is to contact office immediately if problems are encountered.Improvement Permit Date of Issuance: \_\_\_\_\_ ☐ This document shall be considered issuance of an Improvement Permit with all required information.This document authorizes the property owner to construct a N/A ground Absorption Sewage Disposal System. The owner **MAY CONSIDER** installing other types of systems listed above. Changes or modifications from the indicated design may result in revocation of the Authorization to Construct. The installer of this system must have a copy of this document on site during all phases of the installation and final inspection.Issued By: Eric E. Barnes REHS Date: 11/22/10 Owner/Agent: Jeff Brackins Date: 11/22/10**THIS CONSTRUCTION AUTHORIZATION IS VALID FOR 5 YEARS FROM THE DATE OF ISSUANCE**