

# Alleghany County, Virginia

**Map #:** 09300-00-000-0560  
**GPIN:** 09300-00-000-0560  
**Property Address:** 815 JONESTOWN RD  
COVINGTON VA 24426  
**Account #:** 12284  
**Owner's Name:** PINNELL CHAPEL  
METHODIST CHURCH  
**Mailing Address:** 3505 POTTS CREEK  
ROAD  
COVINGTON VA RD 24426

**Election District:** Boiling Springs  
**Zoning:** AR  
**Description:** INTERSECTION RT 607 &  
616  
**Year Built:** 1940  
**Land Value:** \$15,000  
**Improvement:** \$184,100  
**Total Value:** \$199,100  
**Total Land Area:** 0.00



< Picture 1 of 4 >

## Land Information Details

Description	Size in Acres	Unit Value	Adj	Acreage Value
-------------	---------------	------------	-----	---------------

Total Value:  
\$15,000

## Current Information

As Entered:

## Sale Information

Transfer Date: 1/1/1989  
Sales Price: \$0  
Grantor:  
Deed Book:  
Deed Page: 0  
Plat Book:  
Plat Page: 0  
Instrument Number: 0-0

## Exterior Information

Year Built: 1940  
Occupancy Type: Exempt  
Foundation: Concrete  
Ext. Walls: Vinyl Siding  
Roofing: Metal  
Roof Type: Gable  
Garage: None  
Garage - # of Cars: 0  
Carport - # of Cars: 0

## Interior Information

Story Height: 1.00  
# of Rooms: 4  
# of Bedrooms: 0  
Full Bathrooms: 0  
Half Bathrooms: 2  
Floors: Carpet  
Building SqFt: 2,863  
Basement SqFt: 0  
Finished Bsmt SqFt: 0  
Interior Walls: Plaster  
Heating: Forced Air  
A/C: Y

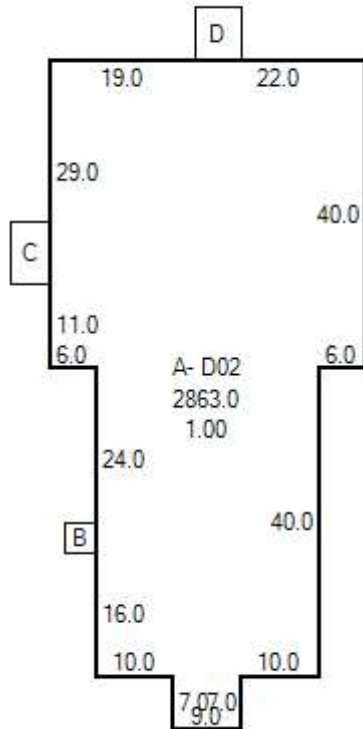

#### Site Information

Terrain Type: On  
Character: Rolling/Sloping  
Right of Way: Public  
Easements: Paved

#### Utilities Information

Water: Well  
Sewer: Septic  
Electric: Yes  
Gas: No  
Fuel type: Oil

#### Other Information

Fireplace: 0  
Stacked Fireplace: 0  
Flues: 0  
Metal Flues: 0  
Stacked Flues: 0  
Inop. Flues/FP: 0

## Legend

### Parcel



### WVS\_Centerlines (12,000)

<all other values>

Interstate

US Highway

VA Primary

### WVS\_Centerlines Back (12,000)



<all other values>

Interstate

US Highway

VA Primary

Others

### Buildings



### County Boundary

